Black Praised

Prof. Hadighurst, of Northwestern, acclaims the Justice as a courageous, realistic statesman. See Page 9.

The Washington Post

The Weather

Today—Increasing cloudiness, followed by showers.
Tomorrow—Probably showers.
Yesterday—High, 83; low, 64.
Details on Page 26.

NO. 22,639 | Entered as Second-Class Matter, Postoffice, Washington, D. C. | WASHINGTON: FRIDAY, JUNE 10, 1938 | X**** | THREE CENTS

Copyright, 1938, By The Washington Post.

New Suspects Are Reported Held in Cash Kidnap Case

Pastor's Son Still Denies Murder of Boy After Taking Ransom.

Sorrow, Not Anger, Rules Crowd Mind

G-Men Believe Farm Lad Is Safe From Mob; Hoover Silent.

By the Associated Press.

Miami, Fla, June 9.—Police drove ahead with the Jimmy Cash kidnaping investigation today, not satisfied the case had been solved by the arrest of Franklin Pierce McCall, finding of the boy's body and recovery of the $10,000 ransom.

G-Man Chief J. Edgar Hoover made this plain today when he said, cryptically, "We have the kidnaper—or one of them," and added, "the investigation will actively continue."

This announcement was followed by a rumor that two other suspects already were in custody in Federal Bureau of Investigation offices here, but Hoover declined comment on this report.

Lived in Cash Home.

Hoover reiterated that McCall, 21-year-old truck driver and minister's son, had admitted writing three ransom notes and collecting the $10,000 paid by James Bailey Cash, sr., in a futile effort to save the life of his 5-year-old only child.

But the FBI chief indicated McCall continued doggedly to deny any further part in the crime which turned the Nation's eyes to the nearby hamlet of Princeton.

Hoover disclosed $5 of the ransom money was missing. Agents found $9,750 Wednesday morning and $245 was uncovered late today at a spot Hoover said was described by McCall.

Kidnaper Makes $5.

"In other words," the FBI director commented, "there has been a kidnaping and the kidnaper makes $5."

Hoover indicated he would announce tomorrow circumstances under which the $245 was found.

McCall and his wife lived for a couple of tomato-harvesting seasons in an apartment in the Cash home at Princeton, where the kidnaping occurred on the night of May 28. Neighbors said the husky McCall frequently played with the Cash lad.

Grand Jury Called.

No formal charge was filed against McCall, but State Attorney George A. Worley had Circuit Judge Arthur Gomez convene a special grand jury for Monday morning. Worley indicated he would rush the case to trial as soon as it was ready. Kidnaping for ransom and murder both are capital offenses in Florida.

At his direction Coroner S. L. Kendrick at Homestead empanelled an inquest jury of six men who examined the remains of the boy at an undertaker's there in advance of private funeral services, inspected the spot where the body was found early today and visited the Cash home. Then they adjourned until Saturday afternoon.

[The father identified a one-piece striped pajama suit found on the body as that worn by his son the night he was taken from his bed. Cash went to Homestead and made the identification and then returned to his home in Princeton, the United Press said.

[W. P. Cash, a brother, said funeral plans would be announced tomorrow. He said only relatives of the slain boy would attend.—Editor's Note.]

Dr. Thomas Otto, who accompa-

See KIDNAP, Page 6, Column 2.

Monday Night!

Listen to

"The Making of A Newspaper"

Hear the clattering teletypes as they bring in news from all over the world . . . sit in on a news conference with The Post's Managing Editor . . . listen to correspondents talking from Paris and London . . . hear the presses as they print 40,000 copies an hour. Sixty minutes of excitement!

MONDAY
WRC—8 P. M.

First Wirephotos of Canton Air Bombings

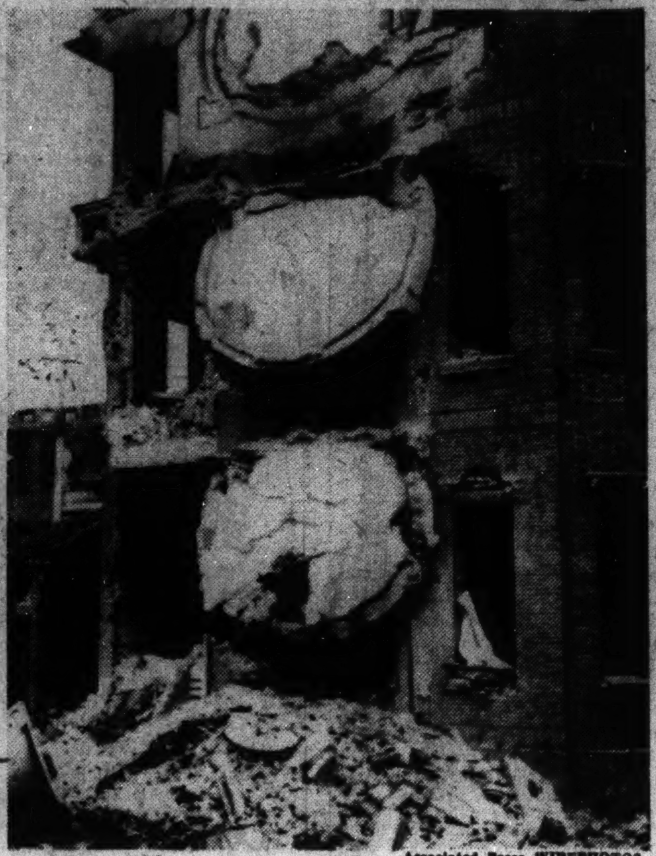

Most of Canton today is like the above picture after 13 terror-filled days of death from the skies. These pictures were made May 28, when the first Japanese bombs fell and killed 500 persons. The death toll since has passed 8,000. Picture at right is what is left of a once fine home in the Tungshan residential district. The semicircular portions are balconies which have sagged from bombings. The pictures were flown by Clipper from China to San Francisco. (Other Canton bombing pictures on Page 19.)

Associated Press WIREPHOTOS.

Chinese Fliers Sink Warship In the Yangtze

Bombs Blast Craft Attacking Port Guarding Anhwei Province.

BULLETIN.

By the Associated Press.

Shanghai (Friday), June 10.—A Chinese communique today said Chinese bombing planes had sunk a Japanese warship on the Yangtze River at Kweichih, Anhwei Province.

The warship was said to have been one of a group bombarding Kweichih, one of the river ports barring passage of Japanese to Anking, Anhwei capital, next Japanese Yangtze objective.

By the Associated Press.

Canton, June 9.—Japanese air raiders twice circled this bomb-shattered South China metropolis early today without dropping explosives. A war-depleted populace nervously watched skies from which came death and injury to more than 8,000 persons in 13 days.

The planes descended upon Sheklung Station, 40 miles away on the Canton-Kowloon railway and wrecked a train at 9 a. m. They smashed the locomotive and some of the coaches and damaged the spare engine, but the crew and passengers escaped.

Apparently the raid was designed to cut railway traffic with Hongkong, British port, through which has come much of China's war supplies.

Grew Lodges Protest.

[Acting on instructions from Secretary of State Hull, Joseph C. Grew, American Ambassador to Tokyo, formally protested to the

See JAPAN, Page 4, Column 1.

Britain Will Buy 400 Warplanes From U. S. Firms

London, June 9 (U.P.).—The British air ministry tonight announced that on the recommendation of a special mission, which returned ten days ago from the United States, it would purchase 400 fighting planes from American factories.

Contracts have been negotiated for 200 general reconnaissance planes from the Lockheed Corporation at Burbank, Calif., and 200 advanced "trainers" from North American Aviation, Inc., at Inglewood, Calif.

Three Countries Hunt Raiding Rebel Plane

French and British Destroyers Join Spain in Attempt to Trap Ship Bomber; English Observer Among Seven Slain.

By the Associated Press.

Madrid, June 9.—The whole government-held Spanish coast was on the alert tonight to trap a solitary insurgent bombing plane which wrecked two foreign ships yesterday and two British and French merchantmen today with at least 15 victims.

The British freighter Isadora, of 1,212 tons, was struck by three bombs while she lay in the harbor of Castellon de la Plana. Her engine room was demolished and she started to settle. No bombs exploded in Castellon de la Plana proper.

The French freighter Brisbane was attacked outside Denia harbor, 20 miles south of Gandia, British-owned port which the lone aviator bombed yesterday. Four bombs killed seven persons, among them Edward Jones, British nonintervention observer, and wounded at least eight Frenchmen of the vessel's crew.

A third merchant ship, whose identity was not immediately established, was bombed by insurent air raiders at sea off Benicasim, near Castellon de la Plana. Twelve were killed and 19 wounded.

The Maryad, another British tanker, previously attacked at Alicante, was still billowing clouds of smoke tonight and began to list.

[British and French destroyers tonight took stations in Spanish Loyalist Mediterranean seaports after nationalist warplanes had bombed four merchant ships with the loss of at least two British and three French lives, the United Press reported.

[It was indicated an "international

See BOMB, Page 4, Column 4.

Windsors' Visit To U. S. Reported Slated in March

Copyright, 1938, by the United Press.

New York, June 9.—The Duke and Duchess of Windsor will visit the United States, unofficially next March, it was learned tonight on good authority. They may buy a home here if their reception impresses them, it was said.

The duke and duchess, who last week observed the first anniversary of their marriage, contemplate a three-month tour. Only their personal servants and a police guard will accompany them.

House Grants Right of Way To Airport Bill

Measure Is Expected to Reach Floor Today or Tomorrow.

The House Rules Committee yesterday granted a special rule for the Camp Springs airport bill, and the measure will come up in the House today or tomorrow.

The bill is the same as that passed by the Senate, except for three amendments. These provide that the Bureau of Standards be paid $250,000 for its property on the site, that the airport be placed under the proposed Civil Aeronautics Commission and that any profits be turned over to the District of Columbia and deducted from the lump sum paid to the District annually by the Federal Government.

The bill appropriates $3,000,000 for the airport at Camp Springs, which is located in Prince Georges County, about 10 miles from the Capitol.

Samuel Solomon, vice president of the Washington-Hoover Airport, near the Highway Bridge, expressed the opinion yesterday that the large transport lines would not use the Camp Springs air terminal because of its distance from downtown Washington.

Roosevelt Plans Textile Message

By the United Press.

The textile industry will be the subject of a special Presidential message to Congress. Mr. Roosevelt sent to the House yesterday the annual recommendations of the International Labor Office, and advised the Senate that he will send a special message on reduction of work hours in the textile industry, the subject of the I. L. O. report.

The President noted that most of the recommendations made by the labor office with a view toward obtaining uniform working hours and improving conditions in the industry, already are excelled by American manufacturers and that hence no action would be required.

Jarrett Divorced From Miss Holm

Los Angeles, June 9 (AP).—Art Jarrett divorced Eleanor Holm today, leaving her free to marry Billy Rose, the little man with the big shows, if Rose can get a divorce from Fanny Brice.

Jarrett, an orchestra leader, testified the marriage was broken up by Miss Holm's frequent statements she wanted to marry Rose.

Dogs Ordered Quarantined To End Rabies

Veterinarian's Ruling to Affect Several Areas in Prince Georges.

Orders to quarantine some 2,500 dogs in eastern Prince Georges County and more than 200 in and near Woodland Beach, Md., in an effort to prevent the spread of rabies will be printed today and probably issued tomorrow, Dr. Mark F. Welsh, Maryland State veterinarian, said last night.

Dr. Welsh said seven persons were known to have been bitten by "Rabid Rover," a dog owned by a Prince Georges County family. It was not known how many dogs, if any, were bitten by "Rover."

Quarantine will mean that all dogs in the two areas, including Brentwood, Hyattsville, Riverdale and Chillum in Prince Georges County and a mile square including Woodland Beach in Anne Arundel County, must be confined or held on leash for 90 days. Dr. Welsh said the disease takes two weeks to three months to manifest itself, but that a rabid dog may transmit the virus five days before he shows symptoms of madness.

Dr. R. H. Riley, Maryland State health officer, said materials for furnishing Pasteur treatments have been sent to Dr. William J. French, Anne Arundel health officer, and that Dr. A. B. Hooten, Prince Georges health officer, already is supplied with these materials.

A quarantine placed on Glen Echo and Cabin John, Md., six weeks ago will be extended to August 1, Dr. Welsh said.

Jersey Officials Led Thomas Rout, Counsel Charges

Newark, N. J., June 9 (AP).—C. I. O. counsel charged at the "civil rights" trial in Federal Court today the authorities of Jersey City, where Frank Hague has been mayor a quarter century, directed last Saturday night's rout of Socialist Leader Norman Thomas, who was howled down in a barrage of rotten eggs and brickbats in a Newark park.

The attack, C. I. O. counsel charged, was made "through the instrumentality" of William J. Egan, Democratic assistant attorney general and former Newark City commissioner.

Judge William Clark ruled out the evidence.

Mayor Hague, vice chairman of the national Democratic committee, a defendant with Public Safety Director Daniel Casey and Police Chief Harry Walsh, will take the stand tomorrow.

Luise Rainer Sues Odets for Divorce

Los Angeles, June 9 (AP).—Luise Rainer, twice winner of Academy of Motion Picture Arts and Sciences awards for her work in "The Great Ziegfeld" and "The Good Earth," today filed suit for divorce from Clifford Odets, playwright.

She charged Odets had an ungovernable temper and said that while she was ill in a hospital her husband not only failed to visit her but on her return home often refused to converse with her.

Harlan Trial Witness Slain As 'Snitcher'

2 Brothers Face Murder Charges in Killing of U. S. Testifier.

Miner Declares 3 Men Kidnaped Him and He Escaped.

By the United Press.

London, Ky., June 9.—Sheriff Herbert Cawwood reported to the United Press by telephone from Harlan tonight that Leslie Smithers, former president of the United Mine Workers of America local at Yancey, Ky., who was supenaed to testify for the Government in the Harlan coal conspiracy trial here, was shot and killed late today at Gulston, 5 miles from Harlan.

Soon afterward it was reported G-men were investigating a report another union leader was kidnaped. He was John Isom, a miner, who said he escaped from three men who, at gun point, forced him into a car. They said they would take him before Harry Bennett, general manager of the Harlan Central Fuel Co., who is not on trial here, for identification, the miner asserted.

Sheriff Cawwood said Verlin Fee, 30, and his brother, Clyde, 28, were jailed in connection with the killing.

George Titler, a United Mine Worker field representative at Gulston, said by telephone from Harlan Clyde Fee shot Smithers and the shooting occurred after Verlin Fee drew a knife on the victim and said:

"You're a snitcher for going to London."

Two Beaten in Jail.

Deputy Jailer Timman Knuckles at Harlan told the United Press the Fee brothers were badly beaten up when they arrived at the jail. He said he would issue murder warrants against them tomorrow.

Smithers had been called as a Government witness at the trial of 44 persons and 19 coal corporations on charges of conspiring to violate the Wagner act by depriving their employes of the right to collective bargaining. He had been excused by the Government along with three score others, because his testimony was repetitious.

Gulston is in "bloody" Harlan County, center of Kentucky's coal fields.

Charges Perjury Attempt.

Before today's session of the trial was adjourned, Kelly Fox was called to the witness stand and swore the defense tried to buy his testimony less than a month ago.

He is a young man who used to be a Harlan County deputy sheriff and his testimony disclosed a wide split in the family of Theodore Middleton, former high sheriff of Harlan County, who is on trial here. Fox testified some of the Middletons were trying to send others " to Alcatraz" and the Harlan County coal operators planned to send to London a man who was "carrying all the money."

Fox also testified he saw Frank

See HARLAN, Page 7, Column 6.

2 WPA Projects To Provide Work For 1,083 in D. C.

Creation of two new District WPA projects, providing employment for 1,083, was announced yesterday by Deputy Administrator Otto Cass.

Cass said the work will get under way immediately and will provide employment from 9 to 12 months.

One project, in the District Sewer Department, will provide work for 950 persons for nine months at a cost of $506,765. The other, in the distribution of surplus commodities, will afford 133 persons work for a 12-month period at a cost of $89,207.

South Obtains Reconsideration Of Wage Scales

Jenks Loses Seat In House to Roy

ROY. JENKS.

By the Associated Press.

The House yesterday removed Representative Jenks (Republican), of New Hampshire, and seated Alphonse Roy, Manchester, N. H., Democrat, in his place. The action increased to 328 the Democrats in the House and reduced Republican representation to 89.

The vote to unseat Jenks was 214 to 122, and the count to seat Roy was 226 to 109.

Roy was given the oath at once.

In ousting Jenks, the House ended a controversy which began November 9, 1936, after Jenks had been declared winner, by 550 votes, of New Hampshire's First Congressional seat.

Previously State officials first ruled Jenks, 70-year-old former Manchester shoe manufacturer, the victor by 550 votes. Then they declared the contest a tie, the first in 110 years. Later they decided Roy had won by 17 votes, but when Jenks brought up the question of "missing" ballots at Newton, N. H., State officials awarded him the election by 10 votes.

Roy will receive his full $10,000-a-year salary for the term and mileage expenses.

Conferees Call for Bill Without Time Limit on Differentials.

Will Get Flexible Proposal Today

18 Democratic Senators Win Point by Threat of a Filibuster.

By Robert C. Albright.

Reconsideration of the entire wage-hour bill differential structure over 25 and 30-cent minimums was forced yesterday by an adamant stand for an elastic bill by 18 Southern Senators.

Under the implied Southern threat to talk the bill to death, House and Senate conferees last night ordered legislative counsel to draft Southern proposals for continuing differentials after a 40-cent wage minimum is reached in seven years.

There were no votes on the Southern conditions, but the new flexible amendments will be laid before conferees for action today. Dixie's conference spokesmen made it clear there will be "a lot of talk" in the Senate, unless they are agreed to.

Can't Adjourn This Week.

All hope of adjournment tomorrow vanished as conferees on the President's spending-lending bill also adjourned their first session with little accomplished. Senate Majority Leader Barkley told the Senate that "obviously there can be no adjournment this week." He said he will recess the Senate tonight until Monday, to give conference committees more time to agree.

Led by Senator Harrison (Democrat), of Mississippi, a hard-boiled bloc of Southern Senators caucused yesterday morning. They refused to accept a compromise previously worked out by the wage-hour conference establishing a uniform 40-cent minimum wage rate after seven years, except in industries where men would be thrown out of work.

Instead, they directed Senators Ellender, of Louisiana, and Pepper, of Florida—the South's conference spokesmen—to agree only to the first year 25-cent minimum, and to insist on differentials without any time limitation.

Will Accept Minimum.

Ellender and Pepper carried the word back to the conferees. They later agreed to accept not only the 25-cent first year minimum, but the second year floor of 30 cents an hour as well. But they insisted that the same exemptions applied in the conference agreement for the next five years be continued after the 40-cent floor rate was reached in seven years.

Conferees seeking a rigid-type bill, without extensive differentials, left the meeting in a pessimistic mood without any agreement. Some hinted there would be "talk" in both chambers for a rigid bill if the Southern proposals are agreed to.

But the Senate's Southern agents, Ellender and Pepper, appeared confident they had won their first conference skirmish. Although Chairman Thomas of the Senate conferees, said only "we have made progress and have done nothing," It

See WAGE, Page 7, Column 4.

WPA Increase Approved in Spending Bill

But House Conferees Insist Fund Must Stretch Over 8 Months.

Conferees on the President's spending-lending bill yesterday approved a Senate increase of $175,000,000 for the Works Progress Administration, but House managers insisted in return on continuance of the Woodrum "spread" amendment.

Eliminated by the Senate, the Woodrum amendment requires Works Progress Administrator Hopkins to stretch his $1,425,000,000 appropriation over the eight-month period ending March 1. House conferees said they would insist on this limitation in exchange for increased relief funds.

Slow progress was made in the first conference session on vital differences between the $3,154,000,000 House measure and the $3,722,000,000 Senate relief bill. A serious disagreement threatened on $212,000,000 added by the Senate for farm parity payments and relief wage and housing program changes.

Relief Inquiry Snagged.

Meanwhile, the Tydings resolution for a three-man Senate investigation into "politics in relief" was still snagged in the Senate Audit and Control Committee, headed by Senator Byrnes (Democrat), of South Carolina.

Senate Majority Leader Barkley expressed the view that the Senate Campaign Expenditures Committee, headed by Senator Sheppard (Democrat), of Texas, has adequate authority to make the

See RELIEF, Page 7, Column 2.

Gov. Langer Sues Ken for $250,000

Chicago, June 9 (U.P.).—Gov. William Langer of North Dakota, a candidate for the United States Senate, today filed a libel suit for $250,000 damages against Ken magazine, charging his political career "is undoubtedly ruined forever" by an article in the June 2 issue of the magazine.

"He feels," Thomas V. Sullivan, his attorney, said, "that the article implies he used legal technicalities to prevent his being implicated in certain political dealings."

Major, Once Stationed Here, Questioned in Wife's Death

Maj. John R. Brooke, jr., Army Infantry officer, who was on duty at the War Department here from 1925 until 1928, yesterday was being held under guard at Fort Benning, Ga., while the death of his wife, the former Elizabeth Gerhart, of Washington, was being investigated.

Harris & Ewing.
BROOKE.

Brig. Gen. Asa L. Singleton, commandant at Fort Benning, issuing a 600-word statement, said Mrs. Brooke's body was found by her daughters, Barbara, 12, and Carolyn, 7, at the foot of the stairs in the family quarters shortly after noon Wednesday.

Post military police reported death was due to blows on the head and said Mrs. Brooke had been dead about two hours.

"Immediate examination by military police," Gen. Singleton reported, "indicated the death of Mrs. Brooke could not have been due to a fall, as signs of injuries to her were found in the bathroom on the second floor and blood was found in the bathroom and on the hallway floor to the head of the stairs and down the steps."

When his wife's body was found Maj. Brooke, an instructor in the

See BROOKE, Page 7, Column 5.

Roosevelt Plans Speaking Tour To Aid Senators in Primaries

President Roosevelt arranged yesterday for a transcontinental stumping tour on which he is expected to fight for his program and put in some kind words for certain Democratic Senators up for renomination.

One speech will be given at Covington, Ky. It would be a complete surprise to all political strategists here if the President failed to include in that address praise for Senate Leader Barkley.

Barkley is in a hot fight for renomination with Gov. A. B. Chandler, of Kentucky. Last January the President gave Barkley a boost in a letter read at a testimonial dinner tendered the Kentuckian in Louisville.

The President plans to leave here July 7 to speak in Marietta, Ohio, at the 150th anniversary celebration of the Northwest Territory on the morning of July 8. From there the Presidential special will go to Covington, across the river from Cincinnati, for an afternoon address, probably from the rear platform.

The tentative schedule from then on includes stops in Tennessee, probably at Memphis for some remarks about TVA; at Oklahoma City, and Fort Worth, Tex. Thence the President will travel to the West Coast, probably making some stops en route. One speech may be made in Colorado.

At Oklahoma City the President is expected to speak in the presence of Senator Thomas, who is being

See ROOSEVELT, Page 6, Col. 4.

Today's Index

	Pages.
Amusements	18
Classified Ads.	26, 27, 28
Comics	29
Crossword	10
Editorials	8
Federal Diary	9
Financial	24, 25
Food News	12, 13
Over the Coffee	17
Pegler	9
Pictures	19
Radio	30
Society	14, 15
Sports	20, 21, 22, 23
The Post's New Yorker	18
Woman's Page	11

U.S. May Accept Consent Decree In Auto Cases

Berge Says Government Will Not Ask Trust Actions Be Dropped.

The Justice Department will not seek to drop criminal prosecutions against violators of antitrust laws, a spokesman yesterday warned automobile manufacturers.

However, proposals for consent decrees to stop the abuses may be considered if they are in the public interest, but they "must be voluntary, and we mean voluntary," Wendell Berg, special assistant to the Attorney General, said.

Berge outlined the department's views on antitrust law regulation in a speech to the summer meeting of the Automobile Trade Managers Association at the Shoreham Hotel.

Although he did not specifically refer to recent indictment of 86 executives of the Ford Motor Co., General Motors Corporation, Chrysler Corporation and affiliated finance companies by a Federal grand jury in South Bend, Ind., for alleged violation of the Sherman antitrust act, he left little doubt that his words expressed the department's attitude in the matter.

Attorneys Confer.

Last week attorneys for the companies conferred with Assistant Attorney General Thurman Arnold on a plan to eliminate "abuses" of which they are accused, but department officials then said no decision had been reached. The grand jury returned indictments charging the manufacturers and companies with violation of the law through coercion of automobile dealers and discrimination against independent finance companies.

"Criminal proceedings should not and will not be used to coerce the submission of consent decrees," he said. "When we embark on a criminal prosecution it is with the intention of going through with it."

Must Be Voluntary.

"However, the Department of Justice is a public office, Its doors ought always to be open to persons with bona fide proposals which they believe are in the public interest, even though such persons are defendants in a pending criminal action. We reject the suggestion that we cannot properly confer with defendants or their lawyers once a grand jury investigation has commenced.

"Proposals for decrees that are in the public interest must be voluntary, and we mean voluntary. The department will not seek consent decrees in matters where criminal action has been started. The initiative, if any, must come from the other side."

When the Government has instituted a criminal proceeding and proposals for a consent decree are made, the question then is, he said, "whether the Department is warranted in dismissing criminal proceedings upon the agreement of the defendant to consent to an injunction which merely requires that they comply with the law. This is in effect, an offer by the defendants to agree not to violate the law again.

Procedure Outlined.

"The Department takes the position that, as a general rule, a decree merely enjoining unlawful conduct cannot be recommended as the ground for dismissal of a criminal case. It is not enough merely to promise never to do it again.

"On the other hand, if a decree is tendered which, in addition to enjoining conduct unlawful anyway, confers substantial benefits connected with the policy of maintaining free competition, then such a decree might justify either a nolle prosse of the indictment or a suspended sentence after conviction. In other words, if a decree is submitted during criminal prosecution that contains provisions in addition to those which merely require lawful conduct—conditions which confer affirmative public benefits—then the Department may in particular cases be willing to accept the decree and submit all the facts to the court as justification for a nolle prosse or a suspended sentence."

Merchants Assail U. S. Aid to Co-ops

By the Associated Press.

Charlottesville, Va., June 9.—For encouraging and advising the "co-operative" movement, the Department of Labor at Washington today drew a blast of criticism at the closing session of the annual convention here of the Retail Merchants Association of Virginia.

Quoting a bulletin printed by the bureau, Fred H. Quarles, a director of the merchants group, declared that co-operatives are "not only instructed in the evasion of taxes but are advised to incorporate because it protects the individual members from extra liability and gives certain other legal advantages."

Band Concerts.

UNITED STATES MARINE BAND.
Marine Barracks Auditorium.
Friday, June 10, at 1 p. m.
Seventh Anniversary of the "Patriotic Shut in Dream Hour."

Program.

Overture, "Poet and Peasant".....Suppe
Cornet solo, "Le Reve d'Amour"...Millars
Musician Edward Masters.
Selections from "Robin Hood"...DeKoven
"Traumerei"..........Schumann
Saxophone solo, "A Perfect Day" Jacobs-Bond
Musician Kenneth Douse
Waltz, "Beautiful Blue Danube"...Strauss
March, "Second Connecticut"......Reeves
Cornet solos:
(a) "The Yellow Rose of Texas"..Guion
(b) "Smilin' Thru"..........Penn
Musician Winfred Kemp.
Descriptive, "Circus Days"........Alford
The Marines' hymn, "The Halls of Montezuma."
"The Star-Spangled Banner."

Austin, Nichols & Co's
SPECIAL RESERVE
90 PROOF
GOOD WHISKEY
Wash., D. C.

Working for Washington

O'Rourke Lists 3 Objectives For Junior Commerce Board

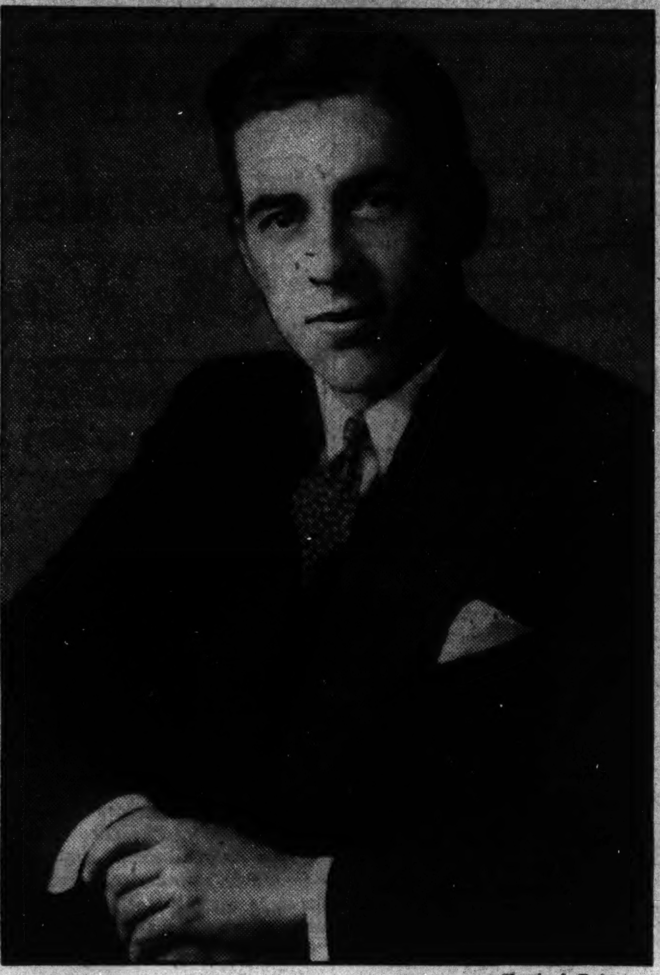

Harris & Ewing.
LYLE F. O'ROURKE.

Youth Welfare Heads Three-Point Program Which Includes Traffic Safety and D. C. Beautification; River Excursion Arranged.

By Christine Sadler.

Youth welfare, traffic and District beautification are the three lines along which members of the Junior Board of Commerce will concentrate their energies this summer.

Special emphasis will be on youth welfare. The 500 young men who make up the dynamic organization will follow their three-year-old precedent of sending 100 or more underprivileged boys to vacation camps, and the week of June 20 will give a boat ride for Washington's crippled children.

If plans can be worked out with Clark Griffith et al., they will capture a bloc of free seats for youngsters eager to see what's going on at the baseball stadium. The Knot-Hole Club committee has been appointed for this purpose. Already part of the stadium program is working in behalf of boys participating in the junior board's clean-up campaign. Approximately 2,000 tickets have been garnered for those who are actually cleaning up the dirty lots reported.

Understand Problems.

"As the group nearest their age, we feel that our ability to help boys yet in school is increased. We think we understand their problems and we know that we are very much concerned," says Lyle O'Rourke, president of the group.

O'Rourke, an attorney, served on the youth welfare committee before he was elected president. He considers the radio programs on vocational guidance sponsored by the board, with boys and girls asking their own questions, one of the most effective pieces of work his organization has undertaken. The "big-brother" service offered by the group, he also thinks of growing importance.

Almost 4,000 responses have been received by the board to its paint-up, clean-up appeal to report dirty lots and streets.

"We intend to make the clean-up drive a permanent annual part of our program," O'Rourke declares.

"Results have been excellent, and we believe that is one of the ways in which we can help to make Washington the most beautiful city in the world."

Formed in 1934 for the purpose of providing "training in citizenship and civic leadership" for business and professional men under the age of 36, the Junior Board of Commerce has demonstrated many times over the driving power and influence organized youth can exert.

Many worthy civic enterprises have benefited from this force. The Community Chest finds that each year the committee from the junior board is able to raise more than its quota, and consequently each year sets up a bigger quota for it. The Washington Civic Theater owes much to its interest, as also do the National Symphony Orchestra and the Washington Criminal Justice Association.

The traffic committee of the organization has been active and at present is studying the proposed parking meter system for the District. During the coming year the public health committee will operate on an enlarged basis. In all, the board has a dozen committees operating on a year-round schedule.

Native of Nebraska.

O'Rourke is a native of Nebraska. He came to the District in 1931 to take advanced work in law at Georgetown and Catholic universities. At the end of his first year, in which he also taught public speaking and debating at Trinity College, he received an appointment with the Bureau of Investigation. He served as a G-man for more than a year and considers the experience of inestimable value.

"Talk about human nature. That's the place to learn it," he declares. In 1933, he resigned to enter private practice.

Riding horseback is his favorite outdoor hobby. Reading biographies ranks first in the indoor classification, although he also likes to read books on philosophy. He just missed being a professor of philosophy, and is rated among the city's "eligible bachelors."

On Monday — Curtis Hodges, executive director of the Greater National Capital Committe, will be next in the "Working for Washington" series.

Measure Affecting Federal Contracts Appears Doomed

Legislation which would require every firm doing business with the Government to obey the Wagner labor act and ban employment of child workers, was trapped in a parliamentary snarl last night and passage at this session of Congress appeared doubtful.

The bill was approved by the Senate last week, but yesterday Senator King (Democrat), of Utah, moved to bring it back from the House and reconsider the Senate vote.

Earlier in the day the House Rules Committee refused to report a similar bill sponsored by Representative Celler (Democrat), of New York, on the ground it would precipitate a parliamentary situation which threatened to delay action indefinitely on the legislation.

Southerners began a vigorous attack on the legislation yesterday. Representative Chandler (Democrat), Tennessee, charged it was "conceived in Russia" and was a "punitive—not a remedial—measure."

Doctors' Hospital Project Sped Here

Directors yesterday announced that the promise of a 20-year loan of $750,000 from the Connecticut Mutual Life Insurance Co., of Hartford, assured an early start on construction of the new Doctors' Hospital.

The ten-story institution will be erected on the north side of I street northwest, in the 1800 block. It will occupy all the area between the two medical buildings on the corners of Eighteenth and Nineteenth streets and I street.

Falling Limb Is Fatal To WPA Tree Trimmer

Joseph Battle, colored, 22, WPA worker was killed yesterday when a tree limb fell on him near Little Falls and Loughborough roads northwest. Battle, who lived at 222 D street southwest, was working on a tree trimming project.

EYES EXAMINED
SOCIAL SECURITY
Merely saving towards old age income is not enough—you must have the good sight and health to enjoy that income. Go to the Kay Jewelry Company today and insure your sight with glasses that will correct any defects in your vision and put them on the road to health! Don't worry about the need of ready cash, because your credit is good at Kay's.
See DR. BIRKETT Registered Optometrist
KAY JEWELRY COMPANY
409 7th N.W.
GLASSES ON CREDIT

President Gets Control Over Inquiry Funds

Wins Power Over $400,000 of $500,000 to Study Monopoly Charges.

President Roosevelt yesterday won control over $400,000 of the $500,000 to be expended by a joint committee investigating monopolies.

The Senate Judiciary Committee had amended the resolution by Senator O'Mahoney (Democrat), of Wyoming, to give the committee of 11 control over the funds. It also had substituted the Commerce Department for the Labor Department among the Government agencies represented on the committee. The Senate, however, spurred by Majority Leader Barkley, of Kentucky, and Senator Norris (Independent), of Nebraska, overruled the committee, and gave the President authority to allocate $400,000 of the fund among executive departments aiding in the study. It also put back on the committee a Labor Department representative, making the membership an even dozen, six from Congress and six from the executive branch. The latter would represent the Treasury, Labor, Commerce and Justice Departments, and the Securities and Exchange and Federal Trade Commission.

The Senate then passed the resolution and sent it to the House. The measure is in line with the President's recommendations for such a study to bring suggestions for antitrust legislation.

In the debate over substituting the Comerce Department for Labor on the committee, Senator O'Mahoney said it had been done as a "gesture toward business," to show the objectives were not punitive. Senator La Follette (Progressive), of Wisconsin, retorted that "no group in this country is more interested in monopoly than labor.'

In a rdaio address yesterday, O'Mahoney said:

'There can be no misunderstanding the purpose of this study. It is to maintain private enterprise, to preserve the profit system and to protect the democratic form of our Government. Here is no plan to establish big government at the expense of our traditional institutions. Here is only a plan to find the way whereby the combined concentration of economic power and wealth can be prevented from destroying both economic freedom and political liberty."

TVA Inquiry Pays $10,000 to Lawyer

By the Associated Press

The Congressional committee investigating the Tennessee Valley Authority announced yesterday that Francis Biddle, committee counsel, would receive $10,000 for six months service.

Chairman Donahey (Democrat), of Ohio, said Biddle would come to Washington from his home in Philadelphia probably within a few days.

The committee discussed the names of about 60 applicants for the job of chief engineer to the committee, and Donahey said an effort would be made to arrive at a choice this morning.

Lobby 'Coercion' Denied by Minton

Senator Minton (Democrat), Indiana, replied yesterday to a letter from Chairman Harry F. Ward of the American Civil Liberties Union, protesting against the Senate Lobby Committee's use of information "obtained other than by subpena."

Minton, chairman of the lobby committee, said he had no intention of using income tax returns "to coerce or intimidate anybody."

"We use them only to prevent others from imposing upon us," he added. "We frequently find in our investigations witnesses who testify falsely, are evasive and have convenient lapses of memory, and deliberately destroy their records."

Rear Admiral Butler Will Delieve Dennis

The Navy Department announced yesterday that Rear Admiral Charles St. J. Butler, Medical Corps, U. S. Navy, will relieve Rear Admiral John B. Dennis, about July 1, as president of the Naval Retiring Board, the Board of Medical Examiners and the Naval Examining Board for Medical Corps Officers, all at the Navy Department. Admiral Dennis will retire on August 1.

Limit of 50 Kilowatts Urged in Broadcasting

By the Associated Press.

Senator Wheeler (Democrat), of Montana, proposed yesterday that the Senate express opposition to the operation of radio stations with power in excess of 50 kilowatts.

He introduced a resolution declaring it to be the sense of the Senate that the Federal Communications Commission should not adopt rules permitting stations of greater power to operate on standard (550 to 1,600 kilocycles) broadcasting bands.

On account of the death of our late Vice President
GEORGE W. TAYLOR
Our Office and Store Will Be Closed at NOON Friday, June 10th
THOS. SOMERVILLE CO.

The Gallup Poll

Public Opinion Continues to Be Sharply Opposed to Third Presidential Term.

By Dr. George Gallup,
Director, American Institute of Public Opinion.

New York, June 9.—The majority of American voters continue to be sharply resistant to the idea of a third term for President Roosevelt. What little third term sentiment there is has declined so steadily in the last year that, unless opinion shifts unexpectedly, the President could probably not get himself re-elected again.

George Gallup.

These facts are indicated by an Institute survey among a representative cross-section of voters in all parts of the country. They were asked: "Do you favor a third term for President Roosevelt?"

The vote was:

For Third Term	30%
Against	70

Although an overwhelming majority oppose a third term, the results are not to be confused with Roosevelt's present-day popularity. The latest public test, reported early this week by the Institute, showed that 54.4 per cent of the Nation's voters are in sympathy with his policies today.

Seven Surveys Made.

So far as the general public is concerned, the majority has at no time in the last two years favored Roosevelt's re-election in 1940. In seven Institute surveys during this period the high-tide of third term sentiment was in June, 1936, when 43 per cent of the voters said they would like to see the President continue in the White House after 1940. By July, 1937, however, third term sentiment had dropped to 37 per cent. Since then the decline has continued steadily to the 30 per cent mark recorded in today's survey.

Democrats Divided.

One of the biggest obstacles confronting a Roosevelt third term is opposition within the Democratic Party itself. The survey finds that more than half of persons who voted for Roosevelt in 1936 are against a third term. Among Republicans the opposition, as might be expected, is virtually unanimous.

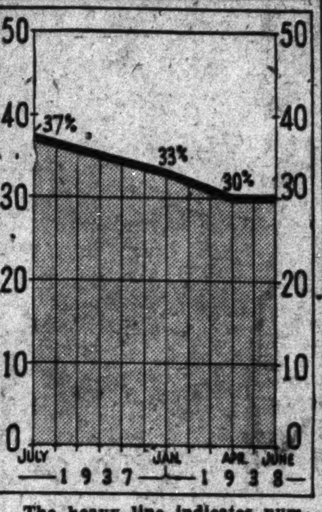

The heavy line indicates number of voters who, in Institute surveys during the past year, have declared themselves in favor of President Roosevelt for a third term.

	For Third Term	Against
Democrats	46%	54%
Republicans ...	3	97

Moreover, the opposition among Democrats has increased. As recently as last January, 51 Democrats in every 100 favored a third term, as compared to only 46 in every 100 today.

The only voters still in favor of a Roosevelt third term are those at the very bottom of the economic scale—persons on relief, who in previous Institute surveys have supported the President in all of his major policies, including the court enlargement plan.

To know what the average American thinks about group health insurance, read the Gallup Poll in Sunday's Post.

Congressmen Lack Grasp in Milking Epic

Four Finish in Draw as National Dairy Month Is Opened.

National Dairy Month was inaugurated here yesterday when four Congressmen, in dairy. en's suits, squatted on the conventional side of four Guernsey cows in a three-minute milking contest that was measured off with a policeman's nightstick, to end with little milk and a draw. The cows seemed puzzled.

The opening wagers were for Representatives Walter M. Pierce, of Oregon, and Harry R. Sheppard, of California (Democrats), the Western team, as against Representative Harold Knutson (Republican), of Minnesta, and Gerald J. Boileau (Progressive), of Wisconsin. The bettors felt that a Republican had no tradition for milking, and therefore Boileau was at a disadvantage of teaming. The Congressmen squatted at exactly high noon.

Boileau's technique was the high point of the exhibition. Knutson, as the wagerers predicted, showed up badly. Observers saw in his efforts a complete confidence in his task but a lack of grasp.

No comment was made by the judges, Frank S. Walker, Orange, Va., president, Maryland and Virginia Milk Producers Association, and Ben H. Welty, Waynesboro, Pa., president, Interstate Milk Producers Co-operative, Inc. Renresentative Marvin Jones (Democrat), of Texas, the referee, was impartial.

Jones, who measured the milk, said the contestants had sprung a tie.

The event was staged at the base of the Grant Monument.

Welfare Aide Named.

Cumberland, Md., June 9.—The Allegany County Welfare Board appointed Miss Elsie Heippe as its executive secretary.

PROTECT YOUR HOME FROM
TERMITES
DU. 2255-56
FREE INSPECTION
BONDED INSURED
TERMINIX SERVICE
CONNECTICUT AVE. AND S ST. N.W.

SPECIAL NOTICES
JOBS are always open at Boyd's for efficient Secretaries and Accountants. We operate one of the most successful employment agencies in the country with associate offices in 40 principal cities. BOYD GRADUATES win PRIZE POSITIONS. Enroll Today. Est. 20 yrs. "Accredited."
BOYD SCHOOL 1333 F St. NA. 2340

Small Chance Of Rail Aid Now Seen by Jones

No Time Left for Hearings at This Session, RFC Head Fears.

By the Associated Press.

Jesse H. Jones, chairman of the Reconstruction Finance Corporation, said yesterday it appeared unlikely Congress would enact legislation at this session to help the railroads.

Talking to reporters after a call at the White House, he remarked that "it is pretty difficult for Congress to agree on legislation affecting reorganization and other things because hearings are required and there is no time left for that."

Many of the roads are experiencing financial difficulties.

Jones said they would be left "just where they are" and would have to "keep scratching, hoping for an upturn in traffic."

Many legislators agree with him there was little chance of Congress passing even emergency legislation to liberalize RFC loans for the carriers.

Spokesmen for the Railroad Labor Brotherhoods declared they would continue to oppose this proposition as long as the roads insisted on attempting to reduce workers' wages. They said persons identified with the administration and rail management had proposed that the Railway Labor Executives Association reconsider it opposition to the loan legislation, but that it had refused to do so.

Bill Is Planned To Dissolve All Alien 'Troops'

Next Congress to Be Asked for Law Based on Dies Group's Report.

By the United Press.

Legislation empowering President Roosevelt to dissolve all semi-military organizations of avowed Fascist or Communist nature, which admittedly are connected with foreign governments, will be introduced early in the next session of Congress, it was learned last night.

It was said the legislation would be based on the findings of the special House committee, headed by Representative Dies (Democrat), Texas which will investigate un-American activities and foreign propaganda in the United States and report to the next session.

The House voted $25,000 to finance the investigation. Representative Dies called the award "woefully inadequate."

[Chairman Warren (Democrat), North Carolina, of the House Accounts Committee, said the $25,000 allotment would leave no funds for other investigations and called the Dies investigation a "lot of hullabaloo over nothing," the Associated Press said.—Editor's note.]

It was pointed out that a domestic policy aimed at crushing foreign propaganda in the United States would be in keeping with President Roosevelt's recent warning that this Nation will not permit alien doctrines to imperil the democratic structure of the western hemisphere.

Hickey-Freeman
CUSTOMIZED CLOTHES
Cool Summer Smartness
Porostyle by Hickey-Freeman
Here is hot weather wear at its best. Tailoured of a sturdy, yet lightweight fabric. Porostyle holds its shape and comfortable fit without weighting or padding. We invite you to see our selection, embracing a variety of styles for men and young men.
$70
Goldheim's
1409 H STREET

At Our LOWEST PRICE!
The Famous "Royalrobe" TRUNKS
Reg. $39.95 Values
$24.95
—Choice of standard or steamer sizes in these fine wardrobe trunks! All are fibre covered and bound, and their corners are heavily protected with sturdy brass hardware. Other features include loop draw bolts, Yale locks, patented "Royalrobe" garment hangers, shoe boxes and roomy drawer sections!
On Father's Day, Give
Gladstone BAGS
at $3.99
—$5.95 Values! Handsome bags of rugged black or brown split cowhide, neatly lined throughout and conveniently equipped with shirt fold and shirred pockets.
at $7.88
—$9.95 Values! Distinctive Gladstones made of fine top-grain cowhide in brown or black. Beautifully lined and finished.
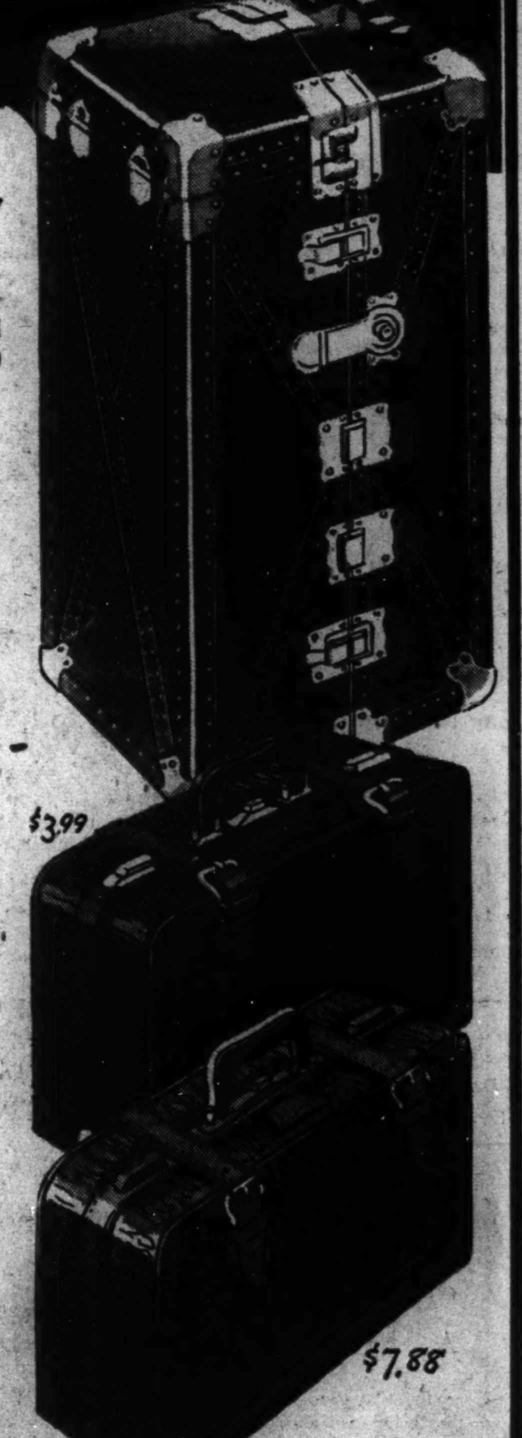

Kann's
"The Avenue"—7th, 8th and D Sts.
Luggage Dept., Fourth Floor.

U. S. to Punish Banks Engaged In Speculation

Uniform Examination Plan Backed by FDIC, Comptroller, Treasury.

Details of the uniform bank examination program agreed upon by the National Association of Supervisors of State Banks disclose that banks participating in speculative trading in the bond market will be criticized and penalized, it was learned yesterday. The program has been agreed upon by the Federal Deposit Insurance Corporation, the Comptroller of the Currency and the Treasury.

The Comptroller's office is working out investment regulations under the uniform bank examination program, which will be submitted to the interdepartmental group in the near future. Secretary of the Treasury Morgenthau disclosed yesterday that the committee's report on uniform bank examinations would be submitted to President Roosevelt early next week.

Program Is Given.

The program, which has been agreed upon by the committee on security appraisal, follows:

Securities of the three highest credit grades and other rated and unrated securities of equivalent credit status will be valued at cost. No consideration will be given to market price.

Net depreciation in general market obligations of the fourth highest credit rating and in group II securities will not be classified as "estimated loss" but will be deducted in computing a bank's net capital. Net appreciation will be disregarded. The market price of such securities will be noted.

Net depreciation in group III and group IV securities will be classified as "estimated loss" and deducted in the net capital computation. Net appreciation will be disregarded. The market price of such securities will be noted.

Banks will be required to establish and maintain adequate valuation reserves against their security accounts, and until losses have been charged off and adequate reserves established, profits from the sale of securities shall be unavailable for any purpose other than the establishment of such reserves.

Speculative trading in the bond market will be criticized and penalized.

An amortization program will be required of banks which have purchased securities at a premium.

Examination reports will contain a complete list of banks' security holdings.

Four-Point Program.

The four-point program adopted by the conferees includes reclassification of loans, security appraisal, uniform standards for banks, which are being worked out by a subcommittee of the National Association of Supervisors of State Banks with the Federal Deposit Insurance Corporation; uniform call, earnings and dividends, and examination reports. The same sub-committee is working out the latter phase of the program.

Regarding the loan classification, the present captions of units, namely, "slow," "doubtful" and "loss," are to be abandoned. Roman numerals will be substituted for the present titles of the classification units: I, II, III and IV. The committee states that uniform and clear definitions of the classifications will be printed in examination reports so that "misunderstanding as to their meaning on the part of bankers and examiners will be avoided."

Loan Definition Quoted.

The committee has defined loans falling into classification II as follows:

"Loans considered good and collectible, but listed in report for record and comment, such as, loans large in amount in properties to bank's capital; slow in performance, but ultimate liquidation of which is reasonably expected; and loans of long standing considered good and collectible, but no apparent effort made for liquidation or reduction."

Lindberghs 'Settling' On Isle Off Brittany

Penvenan, France, June 9 (AP).—Col. and Mrs. Charles A. Lindbergh are settling down in their new home on remote Illiec Island, off the coast of Brittany. They crossed the Channel from England yesterday to the northwest coast of France.

Man in Policy Killing Seized in New Slaying

Frank Guy, colored, of 306 G street northwest, once indicted in the shooting of Sam Jeffries, colored numbers runner in Camp Springs, Md., last summer, was held for grand jury action yesterday in the death Sunday of Edna Reddick, colored, 220 Canal road southwest, who died of a beating.

Macfarland Juniors Present Shakespeare in Park

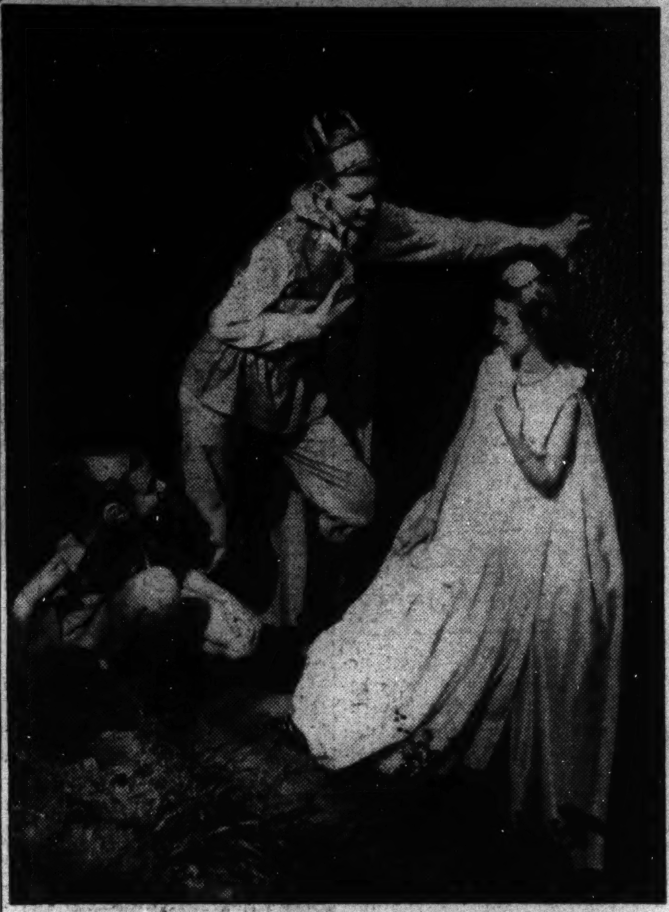

Post Staff Photos.

Eighth-grade students of Macfarland Junior High School presented Shakespeare's "A Midsummer Night's Dream" yesterday in Rock Creek Park. The fairy dancers in upper picture are (left to right) Phyllis Gantz, Doris Court, Thelma Iager and Mildred Keiser. The king and queen in lower picture are Graham Speidel and Marilu Reese, and Puck, at their feet, is Blythe Hartley.

2 Road Projects In Washington Backed in N.Y.

Arts Commission Votes Plans for Thomas Circle, Parkway.

By Howard F. Wentworth.

A Special Correspondent.

New York, June 9.—The Fine Arts Commission, meeting here today, formally approved two highway safety projects in Washington.

Plans to remodel Thomas Circle and separate the grades at K street and the Rock Creek and Potomac parkway were indorsed by the commission following a 3-hour conference with Capt. H. C. Whitehurst, director of District highways, and Traffic Director William A. Van Duzer.

Architectural designs for the two projects—both scheduled to begin September 1—were submitted by the Washington officials when the commission convened this morning. Whitehurst and Van Duzer were questioned at length by Gilmore D. Clark, fine arts chairman.

Thomas Circle Plan.

By tunneling Massachusetts avenue traffic beneath Thomas Circle—as called for in the plans—congestion would be relieved at one of the city's most hazardous points, Whitehurst explained. The new routing system, he added, would permit the free flow of street car and other traffic on the surface and afford pedestrians a greater degree of safety.

A total of $530,000 has been appropriated for the circle project and $320,000 for the K street grade separation, Whitehurst told the commission.

A new safeguard will be added to the dangerous K street and parkway intersection when the scheduled construction work is completed and cross-traffic is permitted to flow without interference, he said.

Approval Unanimous.

Under proposed plans at this point, Whitehurst reported, the level of K street will be elevated and the parkway will pass beneath.

The six-man commission offered unanimous approval of the projects after studying the plans and hearing testimony by the two officials.

Commissioner Melvin C. Hazen, who accompanied Whitehurst and Van Duzer here for a three-day inspection tour, spent the morning in consultation with several New York traffic authorities. Soon after the Fine Arts Commission announced its decision the three left for Washington.

Wife Holds Beating Justified by Work

Salt Lake City, June 9 (AP).—A timid, 32-year-old housewife, whose husband was accused of chaining her to a heavy iron rail, told officers today:

"He's not really bad or mean. He just works too hard."

The woman, Mrs. Stella Taylor Sandstrom, added that she would not sign a complaint. Police, however, said the 37-year-old husband, Lynn Sandstrom, a miner, would be charged with false imprisonment.

D. C. Girl Graduated.

Miss Helen Barnes Alexander, of Washington, was one of the 325 who received diplomas at Vanderbilt University Wednesday. She was awarded a B. A. degree. She is a member of the Kappa Alpha Theta.

Witness' Failure To Mention 1938 Brings New Trial

Failure of a Government witness to add "1938" to his testimony resulted yesterday in Judge Hobart Newman setting aside a quilty verdict in a reckless driving case.

Alfred Schwartz, 1300 block Fairmont street northwest, was charged with reckless driving, which allegedly resulted in a collision and injuries to three persons on Fourteenth street northwest last January 29. Through Daniel B. Maher, his attorney, Schwartz contended the verdict should be set aside because the year of the alleged offense was a jurisdictional matter and it was incumbent on the Government to prove the offense took place within the past three years. Judge Newman sustained the motion and ordered a new trial.

4 Shore Contracts Awarded by Navy

The Bureau of Yards and Docks, Navy Department, yesterday announced four contracts for construction at shore stations in the United States and at Pearl Harbor, Hawaii.

One award for $28,125 went to the Roberts Paving Co., 2 S street southwest, for extension of track supports at the Naval Proving Ground, Dahlgren, Va. Another contract, valued at $2,080, was granted to Doyle & Russell, Richmond, for repairs to a trestle at the Marine Barracks, Quantico.

An addition to bachelor officers' quarters at Pearl Harbor, Hawaii, costing $64,450, will be built by Ralph E. Woolley, of Honolulu, while $1,850 worth of screens for bachelor officers' quarters, barracks and the mess hall at San Diego, Calif., will be made by Walter H. Barber, of Sna Diego, naval officials said.

1,000 Oneidas Seek to Return To U.S. for Aid

Quebec Indians Want to Go Back Where They Came From in N. Y.

An international round of Going-to-Jerusalem yesterday extended up and down the North American continent, with "chairs" situated in Maine, Quebec, New York, Ontario, Florida, Oklahoma and San Luis Potosi Province, Mexico.

Latest entrants in the game are 1,000 Oneida Indians living on a 5,000-acre reservation at Southwold, Ontario. The Canadian Oneidas, according to a delegation who visited the Indian Affairs office here yesterday, still consider themselves American Indians and want the United States Government to relieve their economic distress.

Many of the tribe would like to move back to New York State, from which they emigrated a century ago, their spokesman reported.

They Talk French.

Meanwhile in the border village of Estcourt, Maine, farmers heard that the Canadian government has quietly filed away their petition requesting annexation to Quebec. French-speaking descendants of the original Acadians, the men of Estcourt based their plea on their isolation from the rest of Maine, which lies south of a roadless region of forest and lake.

"Maybe they figure up there that so many things were traded off in the Canadian Trade Agreements they might as well move some people, too," observed Representative Ralph O. Brewster (Republican), whose district includes Estcourt.

Residents of Estcourt would miss a good celebration if they seceded now, Brewster said, because plans are under way for commemorating the centennial of the "Arostook War" and the Webster-Ashburton Treaty which defined the American-Canadian boundary and ended the skirmishes between settlers of Maine and Quebec.

Wanderlust Spreads.

State Department officials were not inclined to take the Estcourt petition seriously and professed no knowledge of the procedure by which American territory could be ceded. A Constitutional amendment would be necessary, it was suggested.

With wanderlust spreading through the St. Lawrence Valley, Seminole Indians in Oklahoma and Florida yesterday were pondering an invitation to move to Mexico. President Cardenas, himself an Indian, announced Monday that fertile acres in San Potosi province await any American Seminoles who want to settle there.

Mexican friendship for the Seminoles dates from 1849, when many of the tribe's best warriors traveled south of the Rio Grande to aid in a hard-fought campaign against the Comanche Indians.

Indian affairs officials were scheduled to confer again today with the Oneida delegation, but it was considered doubtful whether they can get any assistance here. Informed that American immigration laws make no provision for the naturalization of foreign-born Indians, Chief Alex Elijah, 80 years old, proposed through an interpreter that the American Government pay some type of annuity or pension to the Canadian Oneidas.

On Capitol Hill

Hope Spurred for Refunds of $6,052,253 Paid Under Cotton, Tobacco, Potato Control Acts.

WOODRUM.

New hope for refunds of $6,012,253 paid to the Government under the Bankhead cotton act, the Kerr tobacco act and the potato act came yesterday from Representative Woodrum (Democrat), of Virginia. He declared the conferees on the deficiency appropriation bill will give the proposal careful consideration if the Senate writes it into the bill. A point of order on Wednesday blocked inclusion of the provision in the measure when it was before the House.

Senator Russell (Democrat), of Georgia, member of the Senate sub-committee which will consider the bill, said he would ask for the payments. Representative Pace (Democrat), of Georgia, author of the proposal in the House, called Woodrum's stand "a great victory."

* * * *

Joe B. Bates became the newest member of Congress yesterday when he was sworn in to succeed Representative Fred. Vinson (Democrat), of Kentucky. Vinson resigned to become a justice of the Circuit Court of Appeals here and Bates was selected in a special election last Saturday. Mrs. Bates and their two children, J. R. and Becky Bates, saw the Representative sworn in.

* * * *

Legislation authorizing a $357,400,000 appropriation for Federal aid in road building for the next two years was signed yesterday by President Roosevelt. The 1940 authorizations for the fiscal year is divided as follows: Federal-aid primary system, $100,000,000; secondary or farm-to-market roads, $15,000,000; protection and elimination of railroad grade crossings, $20,000,000; forest roads, $10,000,000; national parks and parkways, $10,000,000; Indian roads, $2,500,000, and public land roads, $1,000,000. Expenditures for 1941 will include $115,000,000 for the primary system, $15,000,000 for secondary roads, $30,000,000 for grade crossings, $13,000,000 for forest roads, $13,000,000 for national parks and parkways, $3,000,000 for Indian roads, and $2,000,000 for public land roads. In addition, an emergency fund of $8,000,000 for the repair and reconstruction of highways damaged by floods or other disasters is provided.

Charles M. Upham, of the American Road Builders' Association, declared the enactment "means that more, better and safer roads will be provided for the 29,000,000 motorists."

* * * *

Determination of right-wing Democrats in the Senate to regain control of their party was reported yesterday to have brought at least 28 of them into a movement to advance Vice President Garner for the 1940 Presidential nomination. Circles close to Garner even placed the number as high as 36. The Vice President himself is represented as not at all angry at the demonstration.

Garner, always a hard worker for Administration projects, nevertheless has at times voiced his distaste for some of them, and is reported also to have been emphatic in criticism of the apparent Administration "purge" tactics against Senators who defeated the court reorganization plan last year.

* * * *

Senator Byrd (Democrat), Virginia, told the Associated Press he hoped to obtain Senate action "within two or three days" on his resolution seeking a Department of Agriculture investigation into foreign markets for tobacco and use of tobacco products. The resolution would request the Secretary of Agriculture to make an investigation of foreign markets and the possibility of increased exports for all grades of tobacco and by-products. The Secretary would be asked to formulate a plan for an export subsidy and to investigate the use of nicotine as an insecticide and the cost of its manufacture.

* * * *

The House Rules Committee decided to bring before the House a $2,000,000 appropriation for Army experiments with autogyros.

It also decided to call up for House consideration today resolutions proposing an investigation of the radio industry.

* * * *

The $375,000,000 flood control bill which sharply restricts the Army Engineers' authority over electric power policy was passed by the Senate. It goes to a conference committee because of amendments sponsored by Senator Norris (Independent), Nebraska, and Senator Barkley (Democrat), Kentucky, majority leader, to deprive the Army Engineers of authority to determine whether hydro-electric facilities should be installed in flood-control dams. This authority was transferred to the Federal Power Commission.

G. U. Law Class Senior Program Set for Today

Exercises and Reunion to Open 139th Commencement Week.

Senior class day exercises at the School of Law and a general reunion rally on the roof of the Washington Hotel this evening will inaugurate the 139th commencement week of Georgetown University. Both meetings will be at 7 p. m.

Charles Augustine Gildea, jr., of Saddle River, N. J., president of the senior morning section at the law school, will give the class valedictory.

A feature of the program will be the presentation of the class gift to the school. This will be accepted by Dean George E. Hamilton. William N. Keneflck, of Michigan City, Ind., president of the afternoon section, will preside.

Local alumni, headed by Dr. James S. Ruby, jr., chairman of entertainment, and Prof. Al Philip Kane, president of District alumni, will be at Union Station to welcome an arriving Georgetown "special" from New York City. Considerably more than 100 New York alumni will arrive at 7:05 p. m. The evening will be given over to entertainment.

There will be reunion luncheons at various hotels tomorrow. Dr. Arthur A. O'Leary, S. J., president of the university, will be host at a dinner for the quintennial classes in the evening at the Hilltop.

At the commencement exercises Monday, Georgetown will confer an honorary degree of doctor of science upon Dr. Joseph S. Wall, professor and head of the department of pediatrics in the medical school.

PACKARD
Washington Motor Car Co.
Sales • Service • Used Cars
REpublic 0123
24th, M and N Streets N.W.

Public Auction
Monday and Tuesday at 2 P. M.
Furniture & Furnishings
New, Custom-made, Upholstered Living Room Suites and Chairs; Bedroom and Dining Room Suites; Oriental Rugs; China and Silverware; Art Objects; Etc., Etc., From Various Sources.
On Exhibition Today and Tomorrow
Washington Art Galleries and Auction Rooms Inc
722 13th St. N.W.
Benj. S. Bell, auctioneer

MILL END SHOP
931 F Street Opposite Metropolitan Theater
Big Special Bargains for Friday and Saturday
Mill End Qualities At Mill End Special Prices

36 in. Printed Dress Linens, yd.	49c	36 in. Plain Dress Linens ......yd.	39c
30 in. Awning Stripes..........Yd. Plain Colors	39c		
50 in. Printed Linen Slip Covering ....Yd.	69c		
50 in Cotton Crashes ....Yd.	39c		

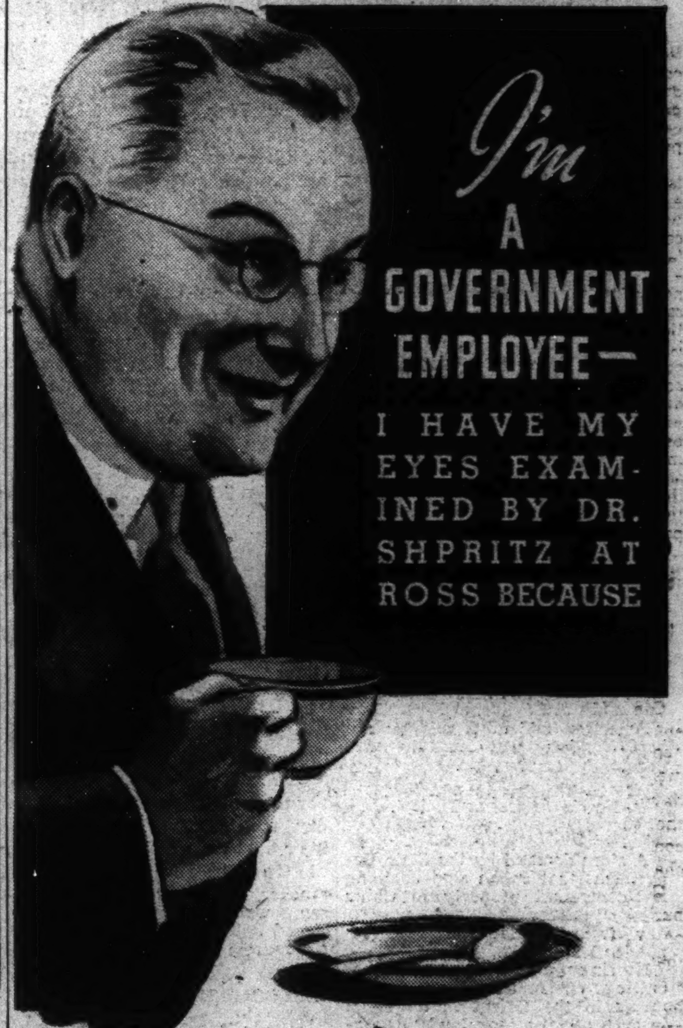

I'm A GOVERNMENT EMPLOYEE— I HAVE MY EYES EXAMINED BY DR. SHPRITZ AT ROSS BECAUSE

"I know I can depend on him to give me a thorough and scientific examination . . . my friends tell me that I look better . . . I know I see better!"

Have Your Eyes SCIENTIFICALLY EXAMINED by Dr. Manuel Shpritz Registered Optometrist

CONVENIENT TERMS
ROSS
JEWELERS 1331 F St. N.W. OPTICIANS

Feels like a rock . . . I can't sleep!
Easy rests the head on Arcadized pillows!
PILLOWS CLEANED AND RETICKED!
50c EACH OPERATION
How much more comfortably you can sleep with the knowledge that your pillow is truly clean . . . . its feathers sterilized and fluffed, its cover pressed and stuffed! Have Arcade clean and retick your pillows. It's a bargain at 50c for cleaning and 50c for reticking.
Call Columbia 8010
ARCADE Complete Cleaning SUNSHINE

It's Special in MORE WAYS THAN ONE
$20
GENUINE HAZEL PIGSKIN
here's a man's gladstone bag whose price tag makes it easy to own and whose quality makes it tough to wear out. Made of long-wearing, genuine hazel pigskin . . . swanky lining . . . 24-inch size . . . saddle-stitched edges . . . cast brass hardware. Grab your hat and come on down and see how fine a bag you can buy for only $20.
• Father's Day Sunday, June 19 •
Mail Orders Filled
BECKERS
Charge Accounts Invited
1314 F Street N.W.
completely AIR COOLED

Star Liquor Co.
513 11th St. N. W. — District 2455
Extraordinary Sale of RUM! 98c fifth
We have just 13 cases of this rum to offer at this exceptionally low price; it's regularly $1.69 a fifth. We recommend it for Dacquiris, Planter's Punches and other summer drinks.
★ Free Delivery—District 2455
★ Open Eves till 12:00 midnight
★ This price for 6 days.

Nippon Fliers Wreck Train Near Canton

Japan

Continued from Page 1.

Japanese foreign office over the bombing of American-financed Lingnan University at Canton, the United Press said.

[Hull cabled Grew to inform the Japanese government it was urgent that measures be taken to protect the university.

[The buildings and grounds of the university are owned by American trustees, although the school is Chinese.—Editor's note.]

Intensive anti-aircraft fire greeted the Japanese planes as they flew over Canton at 5:45 a. m. and 7:30 a. m. One flew over the international settlement on Shameen Island.

Twenty-five planes, which struck at the city last night in the last of three attacks, set huge fires blazing from incendiary bombs near the Asia Hotel and across the river from the international quarter. The principal objective appeared to be an old power plant, the city's chief reliance for light. The main power station already had been put out of commission.

The Canton-Hankow Railway, another objective, apparently was still in operation despite near destruction of the Wongsha station.

Seven planes machine-gunned motor lorries on the road from Hongkong and killed two drivers. Bombs destroyed several trucks.

With approximately 500,000 of the city's war-swollen population of 1,000,000 evacuated, it was expected the huge casualty tolls would be lessened in subsequent bombings.

[In Shanghai, the Japanese naval spokesman said the navy was satisfied with results of the bombings, designed to cripple the city as a clearance point for military supplies to central China, and that the attacks would be continued, the United Press stated.

[Britons and Americans here were increasingly indignant at the raids, and praised the Hongkong South China Morning Post for giving prominence to a protest signed by seven American physicians.

[The message was signed by Dr.'s W. W. Cadbury, f Philadelphia, staff physician at Canton Hospital for the International Red Cross; C. H. Hayes, of Los Angeles; R. L. Lancaster, F. Oldt, of Columbus, Ohio; T. D. Stevenson, of Princeton, N. J.; J. O. Thompson, of Philadelphia, and P. J. Todd, of Topeka, Kans.—Editor's Note.]

To Fight to the Last.

Shanghai, Friday, June 10 (U.P.).—Chiang Kai-shek announced in his provisional capital at Hankow today he would continue fighting Japan as long as a single Chinese remained to assist him.

Undismayed by the loss of his great Lunhai Railway defense line, which opens the entire middle Yangtze River Valley, including Hankow, to Japanese occupation, Chiang called on the Chinese people to maintain their morale and assured them victory eventually would be theirs.

[At Washington, Chinese Ambassador Chengting T. Wang issued a statement saying the generalissimo also stressed the paramount necessity for friendly nations to fulfill their treaty obligations by giving China positive assistance. That the Japanese fighting forces have bombed non-compatants, slaughtered prisoners of war and even employed poison are well-known facts, the statement said.—Editors Note.]

While Chiang's statement was being circulated, however, events continued to go strongly against him.

Gen. Li Tsung-jen, Chiang's most powerful ally in his all-China anti-Japanese front, was represented as still lissatisfied and determined to withdraw to his home province in Kwangsi if the Wu-han area—Hankow, Wuchang and Hanyang—was lost.

Following new mediation efforts by Chou En-lai, Communist party leader, it was said Li agreed to remain so long as Chiang showed a disposition to sacrifice his personal troops in defense of the capital. But he still felt the generalissimo lost the war by withdrawing his best divisions from the Lunghai line, leaving Li to lose most of his army and suffer a humiliating loss of personal prestige.

Chinese rear guards were reported abandoning Chengchow, north of Hankow, where the East-West Lunghai Railway crosses the North-South Peiping-Hankow Railway, after setting fire to the city in line with their "scorched-earth" policy. It was reported Japanese troops had cut the Peiping-Hankow line south of Chengchow.

American and other missionaries in Chengchow were said to have fled to the countryside.

Norris Approves Protest.

By the Associated Press

A stern demand by the State Department that Japan stop bombing non-combatant property in China drew an approving statement yesterday from Senator Norris (Independent) Nebraska.

Norris suggested the possibility of cutting off American arms shipments to the Orient in an effort to curb aerial attacks and "slaughter of innocent persons."

He proposed figures be compiled or United States shipments of war materials to both China and Japan and said that if they showed Japan was receiving more than China would favor legislation stopping shipments to both countries.

Senator Borah (Republican), Idaho, ranking minority member of the Senate Foreign Relations Committee, said he believed Japan would recognize the bombing protests and pay for the damage.

Senator La Follette (Progressive), Wisconsion, another member of the Foreign Relations Committee, said he noped the protest would not lead to any warlike acts involving this country.

WINSLOW for PAINTS
Ask us about financing your painting through the F. H. A.
922 N. Y. Ave NA. 8610

CLARK'S STRAIGHT
MONOGRAM RYE
NOW 8 YEARS OLD
$1.69 quart
CLARK'S 705 14th NA. 3320-3321

Odd Cantonese Design for Dying

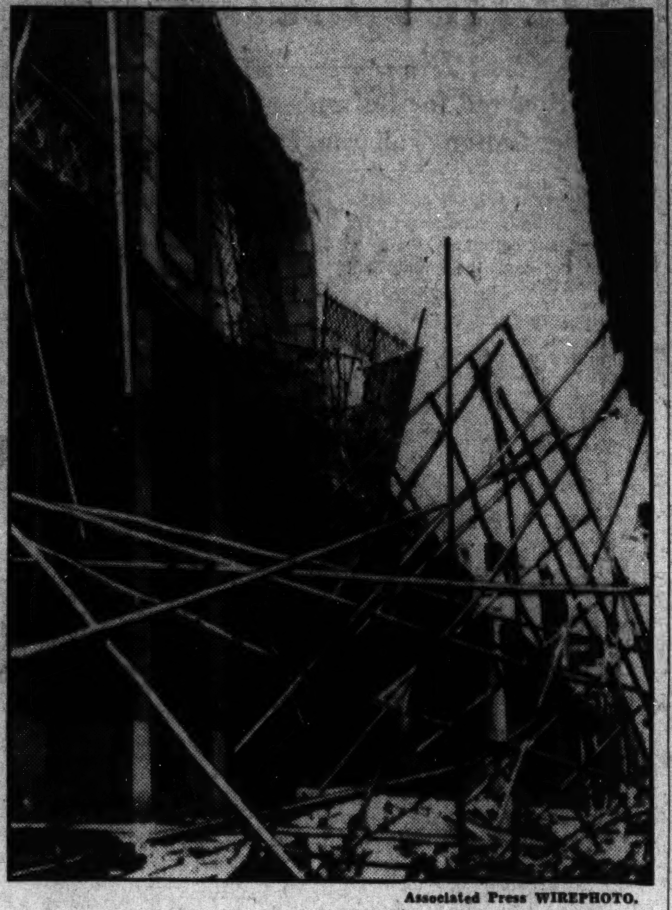

Associated Press WIREPHOTO.

Grotesque is this tracery of twisted wood and steel left standing in the Wongsha railroad station, district of Canton, after the start of Japan's air raids May 28. The station was the bulls-eye for Japan's bombers.

45,000-Ton Ships British Aim in '22, Documents Show

Documents published by the State Department yesterday showed that Great Britain intended to build superdreadnaughts of 45,000 tons each in 1922.

The United States and Japan argued against such great warships, and Britain finally abandoned the idea.

Although the papers are 16 years old, they are significant in view of an agreement on superbattleships soon to be announced by the United States and Great Britain.

The papers reveal that at the Washington naval disarmament conference, Secretary of State Charles Evans Hughes objected to the 45,000-ton ships.

Lord Balfour said the ships "had been provided with a strong defense against submarine and aircraft, which involved a great increase in tonnage."

Finally, however, Britain came down to 35,000 tons, on condition Britain would have to scrap fewer existing ships.

British War Debt Accord Is Favored By Josiah Stamp

New York, June 9 (U.P.).—Lord Stamp, of Shortlands, foremost British economist, tonight declared he favored settlement of British war debts to the United States. He arrived today on the S. S. Manhattan to study business conditions.

The financier, who, until he was made a baron in King George's honors list today, was Sir Josiah Stamp, believes a formula should be found which will enable the United States Treasury to write the $4,713,000,000 off its books.

"No known method has been advanced yet that would not do great harm to business and trade," he said. "The amount we can pay and that you can accept without difficulty must necessarily be limited. Active negotiations toward war-debt settlement, or possible resumption of 'token' payments, would help economically only if linked with trade agreements and exchange agreements. You cannot touch one without touching all."

Rich Mexican, Son, 10, Kidnaped and Killed

Mexico City, June 9 (U.P.).—The newspaper Universal reported today from Coatepec, Vera Cruz State, that the bullet-riddled bodies of Cosme Fernandez, wealthy rancher, and his 10-year-old grandson, were found at Barranca Grande. They had been kidnaped for ransom three days ago.

Three Nazis Injured In Budapest Fight

Budapest, June 9 (AP).—Three Hungarian Nazis were injured tonight, one of them seriously, in a mass fight in Budapest square between Nazis and a group identified as Social Democrats.

Held as Spy Witness

Associated Press WIREPHOTO.

MRS. MARIA GRIEBL, wife of Dr. Ignatz T. Griebl, as she appeared en route to a special grand jury investigation in New York of a possible widespread spy plot. She was ordered held in $5,000 bail as a material witness after it was learned she had purchased passage to Germany and "would sail on the next boat." Her husband, scheduled as a witness, left the country several weeks ago as a "stowaway."

Group Donates $161 For Relief of Chinese

A contribution of $161.70 was received yesterday by the District chapter, American Red Cross, for the Chinese Relief Fund from personnel of the Navy Department. Other contributions brought the total received to $5,902.97. The chapter seeks $8,000.

Norman H. Davis, national chairman, in urginig completion of the fund raising, said: "May I remind you that you who give through the Red Cross are not taking sides in any conflict; you are only taking the side of humanity."

LOW FARE Excursions
SATURDAY, JUNE 11
PITTSBURGH $5.50 Round Trip
McKeesport—Braddock
Connellsville $4.50
SUNDAY, JUNE 12
Show the Family the Sights of
NEW YORK ONLY $4.00
NEWARK, ELIZABETH, PLAINFIELD Round Trip
Visit "The World's Playground"
ATLANTIC CITY $3.75 Round Trip
BALTIMORE
$1.25 Round Trip Saturdays and Sundays
$1.50 Round Trip Daily—Good for 3 Days
CHARLES TOWN RACES
Weekdays to June 25
$1.50 Round Trip Coach Fare—including admission ticket (Plus 25c service charge)
Good on specified trains.
For other details, ask B & O Ticket Agent or telephone Dist. 3300 or Nat. 7370
BALTIMORE & OHIO R.R.

Sherwood Forest
MARYLAND
850 acres of Summer playground! Two famed golf courses—wonderful horseback riding up hill and down dale—tennis on fast courts—dancing—bathing—fishing—boating—hiking—all in the cool, clean air of Nature's Beauty Spot.
Write or Phone for Rates on Hotel and Furnished Cottages
27 miles from city limits of Washington—concrete road all the way. Route 50 via Bladensburg. Route 178 to Sherwood Forest road.
Phone: Sherwood Forest 2211

3 Nations Seek Lone Attacker Of Alien Ships

Bomb

Continued from Page 1.

fleet of warships and airplanes might be stationed in the oft-bombed loyalist ports to fire on the air raiders.

[The British destroyer Vanoc was dispatched to Alicante, and a French destroyer arrived at Denia, 47 miles south of Valencia, as the London and Paris governments planned drastic measures to protect their merchant shipping from further attacks by Gen. Franco's air fleet.

[Italy today justified the nationalists' coastal bombardments as "directed at means of warfare which the reds have been collecting with foreign help in so-called open cities."—Editor's note.]

On the war front, insurgents unleashed swarms of airplanes against Lucena del Cid and Adzaneta, 16 and 18 miles northwest of Castellon de la Plana, in an attempt to blast government fighters from their positions.

4 Killed, 18 Wounded.

Four persons were killed and 18 wounded when five insurgent planes bombed Alicante this afternoon in the second attack today. No casualties or property damage were suffered in the first raid.

The purpose of the lone raider's bombardments of foreign ships has seemed to be to strike a death blow to international commerce in government ports.

In each case he has been sure of his objective through daytime reconnaissance flights. He has swooped down at about midnight on his victims with from three to six bombs, dropping them from stem to stern of each vessel.

Afterward he has flown about, machine-gunning the men and craft with incendiary and armor-piercing bullets. That has continued until dwindling fuel has forced him to return to his base.

A French destroyer pulled alongside the flaming Brisbane, but attempts to help were in vain. The French consul at Denia, the harbormaster and others tried to board her, but hours after the attack she was burning too fiercely.

It was feared most of her victims were cremated where they fell. Jones was taken to a hospital at Gandia earlier and his body buried this afternoon in the British churchyard at Gandia.

Vatican Paper Backs Protest.

Vatican City, June 9 (AP).—L'Osservatore Romano, the Vatican newspaper, in its news summary of the Spanish war today, said:

"European attention is drawn at this moment to bombardments of civil populations, which have aroused protests and indignation.

"These protests are justified by the fact that the centers bombarded have no military interest nor are they near military centers or public buildings which affect war."

On the other hand, Virginio, Gayda, editor of the authoritative Fascist newspaper Il Giornale D'Italia, declared Spanish insurgent bombing of "so-called open cities" was "a necessity."

To Fire on Planes.

Paris, June 9 (AP).—Premier Daladier today assured the Chamber of Deputies French anti-aircraft batteries would fire immediately on any airplane flying into France from Spain. He refused to make a statement regarding the nationality of planes which twice bombed French territory near the Catalonian frontier.

"Fragments of the bombs bear inscriptions which are being examined by army experts," Daladier told the Chamber. "I will stick by their decision."

Attache Knighted

Harris & Ewing.

Harry Owen Chalkley, for seven years Commercial Counselor of the British Embassy, yesterday became Sir Owen Chalkley. He was knighted by George VI on the official "birthday list" for meritorious service to the empire. Previously he was made a commander of the Order of the British Empire and a companion of the Order of St. Michael and St. George.

Czechs, Sudetens Resume Parleys

Prague, June 9 (AP).—Direct negatiations were resumed today between the Czechoslovak government and the clamorous Sudeten German (Nazi) Party. Three Sudeten-German members of Parliament—Ernst Kundt, Franz Rosche and Gustav Peters—participated in a talk with Premier Milan Hodza.

When Hodza would receive Konrad Henlein, Sudeten German Fuehrer, who last saw him May 24, was uncertain, but the fact that conversations with Sudeten-German representatives were resumed was taken as a favorable sign.

U. S. Will Deport Girl Spy Suspect

New Orleans, June 9 (AP).—Miss Sylvia May Bradshaw, 22, arrested several weeks ago in Shreveport, La., as a "spy" suspect, was ordered deported today.

No official espionage charge was lodged against her. The United States Department of Labor in Washington said she was ordered deported because "at the time of her entry she was not in possession of an unexpired immigration visa."

The young woman, a British subject, is the daughter of George Bradshaw, of Hove, Sussex, England, a manufacturer. She had been free on $500 bond made with money her father cabled her.

Miss Perkins Off For Geneva Parley

Paris, June 9 (U.P.).—United States Secretary of Labor Frances Perkins left for Geneva tonight to attend the internaional labor conference, with the statement that America is "too firmly sold on two-party politics" for a strong labor party to assert itself.

"The sit-down strike is a confession of weakness for well-organized labor groups and also is the poorest method of protest," she told reporters. "It is not only demoralizing but labor leaders can not control it."

U. S. Helps France Locate Center of Dope 'Syndicate'

Paris, June 9 (U.P.).—Disclosures reportedly made by a convicted New York dope peddler and forwarded by American police to French authorities tonight were credited with uncovering the headquarters here of a huge international drug ring.

The French press predicted police revelations of the illicit organization which allegedly operated from headquarters in the restaurant of Louis Theodore Lyon will produce an international scandal. The United States officials obtained their information, it was said, from a note left by a man named Gotlieb, a broadway dope peddler who committed suicide in Sing Sing Prison.

British Consul Named for N. Y.

London, June 9 (AP).—Godfrey D. N. Haggard, British consul-general at Paris, today was appointed consul-general at New York. He will succeed Gerald Campbell, recently named high commissioner to Canada.

The Aristocrat of Summer Fabrics
FROM ENGLAND...
ONLY Priestley of England holds the secret of Nor-East construction. In addition to being thin and light and porous . . . NOR-EAST actually feels cool; resists wrinkles and summer's worst humidity . . . styled in sound traditions of America's foremost maker of summer clothing . . . $32.50
The Young Men's Shop
1319-21 F Street
Charge Accounts Invited

OLD GERMAN and OLD HEIDLBERG
BEER $1.39
(Contents only) 24 bottles CASE
Brewed and Bottled in Pennsylvania
LESSNER'S LIQUORS
1448 New York Ave. in the Wash. Bldg.
Prompt Delivery—NA. 2778

GUARANTEED Dentistry at REASONABLE PRICES
DR. FREIOT
407 7th Street N.W.

FREE FAST DELIVERY
Two Phones WEST 0336 WEST 0344
EAGLE WINE AND LIQUOR STORE
3345 M ST. N.W.
7 DAY STOCK REDUCING SALE

5 Years Old
BOTTLED-IN-BOND
OLD OVERLAND
MARYLAND STRAIGHT RYE
100 Proof
Quart $1.79
2 for $3.50
PINT 95c
Distilled at the Old Mt. Vernon Distillery

WHITE PORT WINE ON ICE

DISTILLED DRY GIN
IMPERIAL ARMS
90 Proof
89c Quart
A Quality Product of Kelmar

Pleasant Valley N. Y. State Str. Apple Brandy, Qt. $1.29

Cobbs Creek
Blended Whiskey
90 Proof
$1.00 Fifth
A Smooth Blend Made by a Famous Distillery

ALL SALES BACKED BY OUR MONEY - BACK GUARANTEE

THE ORIGINAL McCALLUM'S
IMPORTED
Perfection Blend
Scotch Whiskey
$2.39 Fifth
Famous the World Over

Bottled-in-Bond, 100 Proof Sherwood St. Rye, Qt. $1.85

BOTTLED-IN-BOND
Str. Bourbon Whiskey
4 Yrs. Old—100 Proof
—CHOICE OF—
GOLDEN YEARS
OR
SPECIAL RESERVE
PINT 99c QUART $1.95
Real Quality at a Saving

Daniel Webster Str. Bourbon 90 Proof, 1 Year Old, Qt. 95c

THREE STAR
COGNAC BRANDY
MADE IN CALIFORNIA OF SUN-RIPENED GRAPES
Fifth 99c
Pint at 69c
TRY 3-STAR FOR THAT COOLING BRANDY and SODA

ALL POPULAR BEERS ON ICE—SPECIAL CASE PRICES

BETZ-PHILA
BEER, ALE or BOCK
ICE-COLD
6c BOTTLE
PLUS 1c DEPOSIT
CASE OF 24 BOTTLES $1.19
Plus 25c Deposit on Case and Bottles
We Charge You and Refund You Only 1c on Beer Bottles

CALL WEST 0344-0336 FOR FAST DELIVERY

French Ready To Aid Czechs, Red Says Here

Bonte, Communist Deputy, Praises President's and Hull's Speeches.

If Germany attacks Czechoslovakia, France will rush her armies to the aid of her republican ally, Florimond Bonte, secretary of the foreign affairs committee of the French Chamber of Deputies, asserted yesterday. Mr. Bonte is on a good-will visit to Washington.

"And all the political parties of France will unite and fight with the spirit of the French Revolution and the Marne," cried M. Bonte, a leader in the Communist Party and a former editor of the Paris daily, L'Humanitie.

"All democracies must stick together to stop the aggressions of the Fascist hordes," said he, and added that the totalitarian powers are fighting to obtain strategic bases from which to attack the democracies.

M. Bonte, who represents the Bastille district in the Chamber, observed that "we in France were delighted with your great President's speech in Chicago sometime ago—and with Mr. Hull's pronouncement of the foreign policy of your country."

The bombs dropped by Spanish rebel planes the other day in French border territory are part of the Fascist plan to bring pressure on England and France, he charged.

"Mussolini is a charlatan," scoffed M. Bonte. "His warlike speeches are like a small boy showing off at a country fair. He is working against the Italian people, who fought with the allies in the World War. The Italian people are confronted with 75,000,000 Germans at their border now, and who knows when such an expansion will end?"

M. Bonte asserted he believed France better prepared to wage war today than in 1914.

He denied Germany needed colonies, asserting Germany merely wants trading bases. In event of war, he continued, Germany would lack many essential materials which France and the great democracies have.

"We must not overestimate the power of Germany," he said. "She is weak in supplies and in money."

Hamlet Is Elected To Head Order Of the World War

Rear Admiral Harry G. Hamlet, United States Coast Guard, retired, was elected commander of the District Chapter, Military Order of the World War, at a luncheon yesterday at the Mayflower. He succeeds Brig. Gen. Albert L. Cox, who reported increase in membership, finances and activities in the last year.

Others electe: were Lieut. Col. Bynum K. Cash, senior vice commander; Col. Joseph C. Fegan, Lieut. Col. Harry F. Cunningham, Maj. Russell P. Freeman, Maj. James Alexander Lyon and Commander Homer N. Wallin, junior vice commanders; Lieut. L. Edwin Sunderland, judge advocate; Maj. Oliver Metzerott, historian; Capt. George W. Calver, U. S. N., surgeon; Capt. Oliver James Hart, chaplain. Maj. Edwin S. Bettelheim, jr., was re-elected adjutant and treasurer for the thirteenth consecutive term.

The members of the chapter staff are Lieut. Col. George W. Cocheu, Rear Admiral Walter B. Woodson, Col. Ma:rice E. Shearer, Lieut. Comdr. Charles W. Cairnes, Col. John W. Oehmann, Maj. Walter R. Metz, James Otis Porter, Dr. Montgomery Blair, Brig. Gen. Richard H. Jordan, Maj. Gen. Peter C. Harris, Col. Stanley K. Hornbeck, Col. Charles G. Mortimer, Lieut. Andrew Edmiston, Lieut. Comdr. Walter J. Peterson, Col. Scott W. Lucas, Capt. Watson B. Miller, Capt. Thomas Kirby and Col. George D. Leslie.

35 Men, 35 Minutes —And House Here, 100, Gets Painted

Thirty-five men in 35 minutes yesterday painted the exterior of the 100-year-old house being rebuilt on the park at the north end of the Commerce Building by the Junior Board of Commerce.

Starting at noon the painters swarmed about the house and within the promised 35 minutes had given the new shingles a coat of light gray stain and window and door trim a coat of white.

The painters were donated to the project and were directed by Bryce P. Holcombe, busines agent, Painters' Local Union No. 368.

The paint was supplied by the Hugh Reilly Co. It was estimated that the job would cost $69. The Junior Board of Commerce is modernizing the house to show the way to a city-wide home rebuilding program.

Memorial Rites Set by D. C. Bar

Memorial services for 14 members of the District Bar Association who have died since January, 1936, will be held by the association at the Mayflower Hotel Tuesday night.

Bolitha J. Laws, president, will be in charge, and E. Hilton Jackson will be chairman of the memorial services, which will be attended by families and friends of the deceased.

The late members who will be honored are James Byler, Henry H. Glassie, H. Stanley Hinrichs, William J. Hughes, Carter B. Keene, Henry V. Keyser, J Louis Krupshaw, Claud R. Marshall, William W. Millan, John J. O'Brien, William A. Rodenburg, William Warfield Ross, Walter Schaffner and Fred A. Woodis.

OLD GOLD AND SILVER will bring you CASH AT SELINGER'S look for the big clock 818 F STREET N.W.

Sally Eilers Goes Near the Water

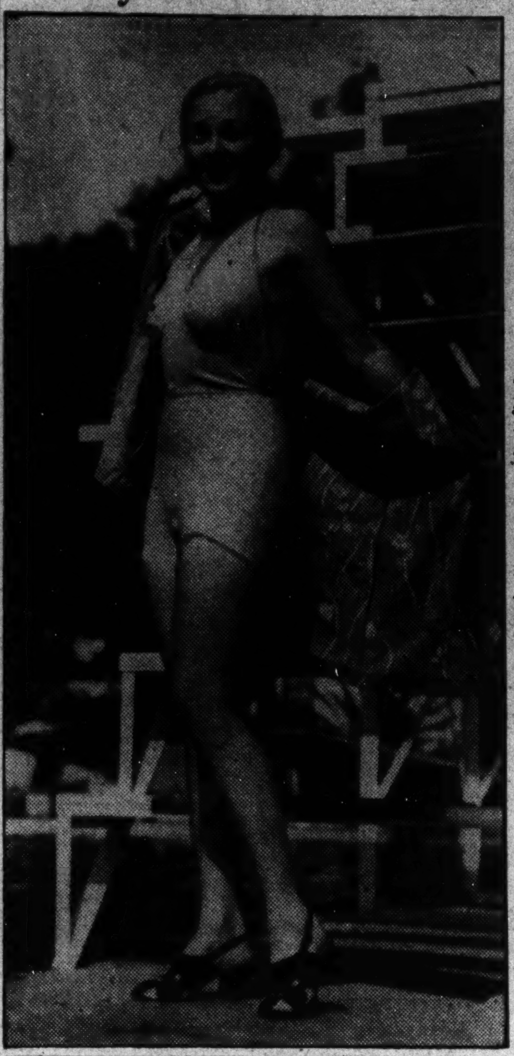

Taking her swimming seriously at Arrow Head Springs, Calif., is Sally Eilers, who in private life is Mrs. Harry Joe Brown. She is shown about to take a dip in the spa's pool. Wide World Photo.

Parks People Here Are So Nice Flagpole Man Uses Extra Paint

Kelly Pronounces Union Station Job Best He Ever Worked On, and Leaves Address Only as 'General Delivery, U. S. A.'

Flagpole Kelly—address, General Delivery, U. S. A.—yesterday finished painting "the best pole I ever worked on" and he's on his way again.

The pole, one of three 210-foot jobs in front of the Union Station, was completed in three days and even has 3 extra coats of paint on the base not required in the voluminous Government specifications handed Flagpole when he got the contract.

"I threw those in because the Parks people were nice to me," he said. "They're the first nice Government workers I've met."

Kelly gets $8 a hour when he's working and his territory is all 48 States which he covers in two years flat.

"I'd like to settle down," he says wistfully, "and have a home with home cooking, but I tried it once and every time a railroad whistle blew I'd put my hat on. This way I'm always broke, traveling and entertaining eat up the profits."

Practically all the thousand tourists who asked Kelly questions during his three-day stand on the Plaza wanted to know how tall the pole was and many wanted to know how he trained his two assistants well enough to place his life in their hands.

Kelly doesn't train his ground men at all.

"I just pick up the first two out-of-work painters that apply in each town and I'm always sure they're good and hungry, he said.

Combining business with pleasure, Kelly will spend the next month in Ocean View, Va., where a couple of beautiful 175-foot jobs are itching to be painted.

If you want a job done, just drop him a line, general delivery. He'll fill the bill in two years.

J. P. Morgan Says His Political Ideas Mean 'Not a Damn'

New York, June 9 (AP).—J. P. Morgan, multimillionaire banker, said tonight his opinion on business and politics "isn't worth a damn."

This remark was made in a cloakroom after he handed out 128 diplomas at commencement exercises of Cooper Union, of which he is senior trustee.

Fashion Show Tonight.

A fashion show by home economics classes of Miss A. B. Cooper, of the Garnet-Patterson Junior High School will be staged at 8 p. m. today in the school auditorium.

$60 Watch, Gone For 13 Years, Puts Man in Jail Here

Police yesterday arrested a 22-year-old colored man after he sold a watch missing for 13 years.

The watch, valued at $60, was lost Christmas eve, 1925, by Miss Gladys W. Brooke, who lived at 3100 Connecticut avenue northwest. It was turned in at a pawnshop a week ago.

Detective Sergts. T. J. Sullivan, D. G. Fletcher and C. H. Trammell said the man taken into custody claimed he found the watch in his pocket several days ago, but could give no explanation of how it got there.

Police had not located Miss Brooke last night.

Benares Hindu University India

1. Applications are invited for the post of Professor of Mechanical Engineering. Salary Rs. 800-50-1200, with participation in the University Provident Fund; higher initial salary permissible for special qualifications.

2. Candidate should state what practical experience he has had as an Engineer and also whether he has taught Mechanical Engineering subjects in any Institution of University rank.

3. Single first class boat fare from embarkation port to Bombay and single first class railway fare from Bombay to Benares will be allowed to foreign candidates on first joining. Candidate should state the earliest date on which he can join, and will be required to execute a five years' bond. The candidate should be able to lecture in English.

4. The University covers an area of two square miles with sports and social life well organized. Hill stations easily accessible.

5. Apply stating age, academic qualifications, practical and teaching experience and the minimum starting salary required with attested copies of testimonials, a medical certificate, a recent photograph and names of two gentlemen as referees to the Pro. Vice-Chancellor, Benares Hindu University, Benares, India, by the 30th June, 1938.

Direct Airmail Service Washington-Hong Kong every Tuesday via Pan-American Airways from San Francisco, connecting service Hong Kong. Mail posted June 14 scheduled to reach India June 27.

Berle Predicts Big Expansion In Government

Assistant Secretary of State Addresses Columbus U. Graduates.

Predicting a great expansion in the role of Government in the next decade, Adolph A. Berle, jr., Assistant Secretary of State, last night told 200 graduates of Columbus University that the quality of public administrators, the strength of the public will and the existence of freedom of speech and criticism were guarantees against governmental tyranny.

At graduation exercises in Constitution Hall, Berle said the Federal Government "is just moving into one of the most important periods in its history . . . The extension of government can be an instrument of tyranny or it can be an extension of freedom. Which it is depends wholly upon the quality of the government service, and upon the standards the public sets for that service."

Berle, whose speech was broadcast, spoke after degrees had been presented by William E. Leahy, president of the university, assisted by John R. Fitzpatrick, dean of the school of law.

Grandparents Graduated.

Among the graduates were Mr. and Mrs. William MacIntyre, who are grandparents, although they are not yet in their forties. MacIntyre is 38, and his wife, Katherine, 39, while the granddaughter, Anna Hetherington, child of their daughter, is 9 months old.

MacIntyre is an auditor with the RFC, and he and his wife live on a small farm just outside Bethesda. They plan to pass the District and Maryland bars, and open an office in partnership.

Lieut. and Mrs. John C. Kelly also were among those who received degrees. They enrolled in the law school three years ago, and were married last November.

The list of graduates follows:

Master of Laws.

Eliz. D. Hines, pres., Mahlon Bracy, Harry E. Cain, John Coolick, Daniel J. Costello, Thomas Delahanty, Edward F. Dodd, Gordon L. Eakle, William Fitzgerald, Constantine Gogos, Travis T. Hailey, Jackson Harris, Robert F. Hedges, jr., Thomas J. Hickey, Herbert B. Hulse, George E. Killeen, John E. Lawyer, James J. Mackin, Joseph L. McGroary, Wm. McMahon, jr., Carl S. Paris, Vincent Simmons, John N. Tolar, Fred W. Voss, Thomas G. Walsh.

Master of Patent Law.

Eliz. D. Hines, pres., Mahlon Bracy, Lawrence L. Cohn, Thomas Delahanty, Gordon L. Eakle, William A. Gartrell, Constantine Gogos, Travis T. Hailey, Jackson Harris, Herbert B. Hulse, Charles L. Hyde, John E. Lawyer, Carl S. Paris, Charles Patterson, John W. Poteet, jr., Vincent Simmons, Fred W. Voss, Thomas G. Walsh, Doris R. Williamson.

Master of Commercial Science.

Wm. F. Parker, pres., Aziz Azorr, Bernard A. Brady, Philip C. Carroll, Ira H. Hansen, Samuel R. Hook, Martin A. Mann, Wm. McNaughton, M. H. Montrose, jr., Francis X. Quigley, Roy Ross, Rodolph Waggaman, S. Mason Wagner, William E. Wilson.

Bachelor of Laws.

H. Gallagher, pres., Sidney J. Adams, Mary A. Allen, Forrest Anderson, James M. Anderson, Rosa A. Ardal, Robert V. Bailey, Henry Bahr, Mary C. Barlow, Frances L. Bartley, Philip J. Bassford, James W. Benson, Ruth E. Berman, George D. Boughton, Robert F. Brady, John A. Brenner, Robert W. Brooks, M. Rex Brumbach, Russell Burbank, James G. Burke, jr., James Paul Burke, Robert E. Burke, John P. Buscher, Lucille Caldwell, Robert Caldwell, jr., John L. Calonmaris, Richard B. Carey, Edward M. Carr, Thomas Carroll, jr., Pebo A. Chirieleison, Julia M. Christy, Virginia R. Clark, Eugene Clendenin, Josephine Connor, James W. Considine, Paul P. Cooney, John B. Cormany, Philip A. Corridon, John J. Curtin, jr., Laura Mary Daly, Kenneth Davis, Philip Deckelbaum, Glen H. Deem, Edward A. Dent, jr., Helen L. Dergans, Raphael J. Dondero, Mary U. Donohoe, John H. Dougherty, William Downing, jr., John C. Dugan, Otho A. Ezell, Edward G. Farrell, John S. Farrell, Richard J. Finnin, Henry J. Fleming, John Paul Foley, Kenneth Foster, Anna Frank, Herbert Friedlander, Jack Friedlander, Eugene Gallagher, Lyola C. Gallagher, Anne C. Garges, Thomas Garges, jr., Russell S. Garner, John G. Gately, Paul A. Gattie, Melva M. Graney, Robert H. Grant, Thomas Grant, Beulah B. Hansen, Dorothy J. Hayes, Arthur L. Hobart, Francis I. Holbrook, John C. Holzberg, Henry E. Hyden, Leona M. Johann, John W. Johnson, Arthur O. Jones, Eunice S. Kallen, Stanley H. Kamerow, Arthur C. Katims, Cecil E. Keatts, P. Joseph Keenan, Cyril J. Kehres, James A. Kelly, jr., Isabella S. Kelly, John C. Kelly, James E. Kenney, C. Dorothea Kerfoot, Joseph E. Kirby, Dudley S. Knox, Bernard Krakow, Samuel H. Larcombe, Augustus Levathes, Leon Levin, Frederick W. Lillis, Kenneth Lindsay, Reisner C. Lindsay, Ellsworth Listerman, Malcolm Littlefield, Horace B. Long, Leota M. Lue, Alex E. McDonald, Robert MacCartee, Katherine MacIntyre, William McIntyre, Malcolm MacLeod, Henry J. Maginnis, Edward J. Mahan, Thomas J. Maher, Helen M. Malone, Edwin F. Marques, Francis W. May, William McCormick, Marsh T. McCoy, Glenn J. McDonough, Robert A. McGhee, Mynor F. McIntyre, Hugh J. McLaughlin, Alexander McMillan, Agnes M. McMullen, Thustin McNamara, John McWilliams, Fordyce H. Meriam, Inga S. Miller, John S. Mistretta, Eugene X. Murphy, Richard F. Murphy, William H. Naylor, Harvey R. Nichol, Francis P. Noonan, Philip Notes, Richard O'Donnell, Jack C. Pamplin, Leo J. Parenteau, Edgar C. Partlow, Edwin B. Patterson, Marshall N. Poteat, Robert Prendergast, Timothy J. Quirk, A. Terence Radigan, Robert J. Rawson, William N. Richards, Frederic Richmond, William C. Ross, John J. F. Ruane, Richard F. Sapp, Nora C. Saur, O. M. Schriver, jr., M. T. Schumacher, Elmer Lewis Seger, Cecil C. Shea, Joseph Silverman 3d, Evelyn E. Sins, W. Harold Skelly, Roger C. Smith, Connie V. Southern, Wm. O. E. Sterling, C. Joseph Stetler, Anne M. Sullivan, Margaret Sullivan, Bernie E. Swaim, Benjamin Tanner, Howard S. Taylor, Fred T. Teal, Cecil C. Tighe, W. Martin Todd, Robert M. Towles, Charles L. Trotter, Joseph E. Unsworth, Andrew D. Vozeolas, William H. Waikart, David Wall, Kenneth G. Walsh, Charles D. Ward, R. Paul Weesner, Jack West, Millard C. West, Mildred T. Westrup, Estelle A. Whatley, Robert W. Whitfield, John S. Wilfong, Mary E. Willcoxon, George A. Winkle, William W. Wood, Frederick A. Zoda.

Bachelor of Commercial Science.

Chas. Appleby, pres., Raymond C. Amsden, Martha A. Ankney, Luther E. Bennett, Joseph Benvenuto, Bernard E. Bilicki, Augustine Bresnahan, John Barr Brown, Jo Lee Brown, John F. Brown, Maude D. Brown, Cyril A. Buehrle, Gus C. Chaconas, Lawrence R. Cook, Marian V. Cooper, Vincent L. Corrado, Thomas J. Cribbin, Edward DeLisio, Lawrence V. Denney, William J. Farrell, Albert J. Faulstich, Harry F. Fissell, Francis L. Francella, Lawrence P. Gise, Morris Grabel, Doyle D. Hagan, James J. Hanagan, Lindwood Harrison, George Hildebrand, John R. Hunter, Harold F. Jones, William M. Kaiser, Pearl G. Kelley, Edward B. Kelly, Thomas F. Kelly, Walter Kennevan, Johanna E. Kreten, Leon F. Lamb, Joseph J. Lapinsky, Albert F. Liswell, William McM. Long, Franklin H. Maust, Elizabeth McGahey, Edward C. McNulty, Eugene Minoux, jr., Joseph F. Molesky, Walter F. O'Connell, Elizabeth O'Connor, Benjamin H. Pace, Manson E. Payne, Potter P. Payne, Milton Polinger, George E. Presson, Russell C. Rainwater, Harold Richmond, Samuel T. Roney, Theodore F. Schulz, John F. Snyder, Robert LeRoy Snyder, John Lloyd Taylor, Charles B. Thornton, Robert E. Thurber, Val Wall, Max R. Walton, Leo F. Winchenbach, C. R. Woodside, Thomas A. Yingling, Jacqueline Young.

Don't Endure Slipping FALSE TEETH

Do your false teeth drop or slip when you talk, eat, laugh or sneeze? Don't be annoyed and embarrassed a minute longer. FASTEETH, a new alkaline (non-acid) powder to sprinkle on your plates, holds teeth firm. Gives fine feeling of security and comfort all day. No gummy, gooey, pasty taste or feeling. Get FASTEETH today at any drug store. Accept no substitute.

Grandparents Graduate From Columbus University

Post Staff Photo.

Among those who received degrees at the Columbus University commencement last night were grandparents, Mrs. Katherine Kiley MacIntyre and William John MacIntyre, shown with Dr. John R. Fitzpatrick (center), dean of the law school. They received bachelor of laws degrees.

2 New Suspects Reported Held In Kidnap Case

Kidnap

Continued from Page 1.

nied Hoover and his aides when they located the remains, believed the kidnaper had killed the lad before tossing him into the thicket

The body lay face up in a slight hollow less than a mile south and slightly east of the Cash home. It was within a 1-mile area surrounding the scene of the ransom payment which had been reserved for search by Federal agents and sheriff's deputies. The volunteer posses which combed the vicinity last week did not cover that section.

Sheriff D. C. Coleman, who arrested McCall last week, said the prisoner bragged to him before he was accused that "the man who pulled this job was a pretty smart fellow."

The sheriff said McCall claimed to have seen the kidnaper as he delivered the third ransom note to Cash's home Monday night, about 50 hours after the child was stolen from his bed, and upon being questioned further, identified him as M. F. Braxton, unemployed Princeton carpenter. This apparently explained the long detention of Braxton and his son, James, who were picked up the day McCall was taken and released only last Saturday.

Trapped on Alibi.

Coleman said he trapped McCall in a false alibi and concluded it was the vegetable truck driver himself who delivered the note. McCall directed Cash's attention to the message, saying it had been slipped beneath the door, but the note was crumpled into a ball when found.

After the boy was reported missing, McCall joined the father in an excursion which resulted in the finding of one ransom note at the home of Asbury Cash, one of the boy's three uncles. He also participated in the hunt for the body.

The circumstance that McCall did not own an automobile and that all developments in the case took place within two miles of the Cash home strengthened the authorities' suspicions. Coleman said it had been learned that McCall received the ransom after signaling Cash with a flashlight while standing in an orange grove beside the highway along which the father had been directed to drive.

Mother Is Dazed.

McCall was born in Jasper, Fla., where his father, a Nazarene pastor, died last February 28. His mother, at St. Augustine, Fla., appeared dazed at news of her son's arrest and said she "never dreamed of such a thing."

"The boy has been in no trouble before in his life," she added.

McCall's wife and her mother had left Princeton before Hoover announced the arrest. The attitude of the farmers there toward the developments in the case was more sorrowful than vengeant.

Crowds gathered outside the FBI office in Miami throughout the day, but they were mostly curiosity-seekers. The sheriff's office arranged to augment the guards in the county jail, which also is atop a skyscraper, when McCall was transferred there.

The FBI field office at Princeton was abandoned late in the day and all activity centered in Miami.

Wife Out of Town.

The whereabouts of McCall's wife, the former Claudine Evelyn Hilliard, was not known. G-men reportedly gave her 24 hours' notice of impending developments and she left Princeton.

Hoover said McCall's father-in-law, Joseph Hilliard, and members of his family had been "most helpful and co-operative and without knowledge of the activities of McCall."

Silence greeted questions about other phases of the crime.

The G-Men and Miami police swapped compliments tonight on the Cash kidnaping case.

Said Sheriff Coleman: "The Federal men have been of invaluable help to the local authorities throughout, and I am deeply appreciative of the fine work they have done."

Said Hoover: "Sheriff Coleman has given us the most magnificent co-operation we have ever received anywhere in the United States."

EDUCATIONAL

CAMP LUPTON
For Boys
Owned and Operated by
The Massanutten Academy
Near Woodstock, Va.
All Sports—Horseback Riding
Tutoring
Moderate Rate
For further information, write
Director, Camp Lupton
Woodstock, Virginia

Postlude

Concert by the Department of Agriculture Orchestra, assisted by a chorus of women's voices from the Symphonic Choir and the Newcomb-Bethesda Community Singers, in the Federal Auditorium Thursday night. Conductor, Walter Bauer; guest soloists, Henry Gregor, organ, and Glenn Carow, piano. Program: Overture and "Spinnchor" from "Der fliegende Hollaender" (Wagner), "Dreams in Twilight" (Huntington Woodman), Concerto for organ (Corelli-Malipiero), Overture-Fantasia, "Romeo and Juliet" (Chaikovski), "At the Cloister Gate" (Grieg), "A Song of Summer" and "The Galway Piper" (Delius), first movement from Concerto No. 4 for piano (Rubinstein).

Moving from its usual home to more spacious quarters for the final concert of the season, the Department of Agriculture Orchestra was rewarded last evening by an attendance that filled the Federal Auditorium and called for the installation of extra chairs along the lateral colonnades. The size of the assemblage can be attributed only to a genuine and friendly public interest in the organization, for the program was not one to attract through the lure of familiar and popular music. With the exception of the overture and spinning chorus from "Der fliegende Hollaender" and Chaikovski's "Romeo and Juliet" fantasia, the compositions were beyond the ken of the average concert-goer.

Not only by the choice of music but also by the addition of a women's chorus, Walter Bauer put his group of volunteer musicians on their mettle, and the playing, while not always impeccable in intonation, showed an awareness of the responsibility. The ambitious program indicated the ideal at which Dr. Bauer is aiming—that of freedom from the limitations of standardized repertoire—and the performance had the merit of earnest endeavor. For me it was the most interesting and enjoyable concert which the orchestra has given, and there must be many other auditors who felt a similar satisfaction.

Huntington Woodman's "Dreams at Twilight" for three-part chorus, string orchestra and harp justified its inclusion as a novelty by the fine workmanship of the writing for both voices and instruments. A setting of a short lyric poem by Thomas G. Jones, it has a crepuscular quality of harmonization and delightful delicacies of tone.

Malipiero's adaptation of a concerto for organ and strings by Arcangelo Corelli proved to be a respectful and sympathetic handling of olden music by a modern master of scoring. There was no alteration of the style, only a strengthening of the structure, and the harmonic simplicity was not spiced with any piquancies of discord. Henry Gregor at the electric organ gave an excellent reading of the solo part.

Grieg's setting of Bjeorson's dramatic ballad, "At the Cloister Gate," is infrequently heard because women's choruses can seldom have the aid of organ and orchestra. It is one of the composer's most effective works, its impressivenes being heightened by the contrast between the dialogue of the despairing maiden with the gatekeeper of the convent and the climactic entry of the nuns' chorus. The solos for soprano and alto were sung by Evelyn Baird Long and Mildred Jackson.

Although not composed at the same period, Frederick Delius' "A Song of Summer" is a companion piece to his "On Hearing the First Cuckoo in Spring." It is filled with the same nostalgic feeling for the English countryside, and evokes poetic emotion with the same subtle charm of tonal incantation. By giving only the birth-year of the composer, the printed program intimated that Delius is still living, whereas he died in 1932.

Glenn Carow gave a vigorous and technically proficient performance of the first movement of Anton Rubinstein's fourth piano concerto. The music is typical Rubinstein in its admixture of flamboyant bravura and romantic sentiment.

Welfare Board Named.

Fredericksburg, Va., June 9.—Judge Frederick W. Coleman today appointed Douglas T. Gray, Thomas Lomax Hunter and Mrs. W. A. Rose as the Public Welfare Board of King George County. They will take office July 1.

EDUCATIONAL

WASHINGTON COLLEGE OF LAW
SUMMER SESSION
June 20 to July 30
7:30 A. M.
5:10 & 6:10 P. M.
Classes in Elementary Law, Evidence, Equity, Criminal Procedure, Equity Pleading, Common Law Pleading, Sales, Personal Property, Suretyship and Trusts.
2000 G St. N.W. Met. 4585

President Plans Speaking Tour Of U. S. in July

Roosevelt

Continued from Page 1.

opposed by Gov. E. W. Marland, Representative Gomer Smith and others.

Before taking a cruiser on the Pacific Coast for a fishing vacation off the west coast of South America, the President probably will speak in California, where Senator McAdoo has a renomination campaign under way.

The ocean voyage, like much of the land itinerary, still is very tentative. If it is made, the President may go as far as the Galapagos Islands at the equator west of Ecuador, before returning through the Panama Canal to a Southern or South Atlantic port.

On the return trip to Washington the President may stop for a speech in Georgia.

The President has four speaking engagements before starting west —June 27, at Wilmington, Del., at the 300th anniversary of the landing of the Swedish colonists; June 30, at a world's fair Federal building corner-stone laying in New York, and before the National Education Association there the same day; and July 3, at the seventy-fifth anniversary of the Battle of Gettysburg, at Gettysburg, Pa.

Son Hears of Death Of Henri Langlais

News of the death of Henri Langlais, French newspaper publisher and father of Claude Langlais, 4435 Twenty-ninth street northwest, was received here yesterday. Mr. Langlais died in Lille, France.

Only a few years ago Mr. Langlais, who was 79, celebrated his fiftieth year in journalism. He was editor in chief of La Depeche, one of the biggest French newspapers outside of Paris. He also published several smaller journals.

A native of Paris, Mr. Langlais had spent most of his life in Lille. He had been decorated by several European governments and by Pope Pius XI. For a quarter of a century he was president of the Syndicate of Newspaper Editors of Northern France.

5 in Washington Area Win Yale Scholarships

Special Dispatch to The Post.

New Haven, Conn., June 9.—Vernon D. Hedin, Robert G. Rhett and Clem C. Williams, all of Washington, John M. Zucker, of Riverdale, Md., and Oliver W. Toll, jr., of Bethesda, Md., were among 52 students awarded scholarships at Yale University, it was announced today.

The scholarships carry annual allotments ranging up to $850, depending on individual needs. Recipients were selected largely on the basis of competitive examinations and represented 45 schools in 21 States.

EDUCATIONAL

You Need LANGUAGES
Fo details, see Page 481 Yellow Section of your Telephone Book.

NATIONAL art SCHOOL
Special Summer Course
22nd YEAR
Begin now our simplified method with individual instruction under professional faculty. Catalogue.
1747 R. I. AVE. N.W. NA. 2656

National University Law School
Summer Term Begins June 15, 1938, at 6:30 p. m.
Standard three-year course leading to degrees of LL.B. and J. D.
Graduate courses leading to degrees of LL.M., M. P. L. and S. J. D.
All classes held at hours convenient for employed students.
School of Economics and Government
Degree courses of collegiate grade offered in Political Science, Government Economics, Psychology, History, Finance, Business and Languages. Courses in Accounting.
Address Secretary
NAtional 6617 818 13th St. N.W.

Captain Child, Pioneer Navy Flier, Is Dead

Retired Officer Formerly Commanded Station at Anacostia.

Capt. Warren G. Child, 52, United States Navy, retired, pioneer aviator and former commanding officer of Anacostia Naval Air Station, died Thursday at the Naval Hospital, San Diego, Calif.

During the World War he served overseas as officer in charge of the technical division of the aviation section of Admiral Sims' staff. For his services while on duty with the Allied Naval Armistice Commission he was awarded a special letter of commendation by the Navy Department and a letter of recognition by the British Admiralty.

After the termination of the war, Capt. Child served in the Office of Naval Operations and then was ordered to duty as executive officer of the aircraft tender Shawmut.

From 1924 until 1926 he served aboard the aircraft carrier Langley and for the next three years was superintendent of flight schools at the Naval Air Station, Pensacola, Fla.

He was appointed commanding officer at Anacostia in June, 1931, and remained there until December, 1933, when he was named commanding officer of the Langley.

A native of Harrisville, Utah, Capt. Child entered the Naval Academy in 1903 and after graduation served in the battleship, Georgia. In 1910 he was attached to the U. S. S. Castines for submarine instruction and was on duty in submarines until 1914.

He was designated student naval aviator in 1915, naval aviator and aviator (seaplanes) the following year. He qualified as a free balloon pilot and as a dirgible pilot in October, 1917.

Capt. Child is survived by his wife, Mrs. Alice S. Child, Fontana, Calif., and a son, Midshipman Daniel McGuire Child, a first classman at the Naval Academy.

'Buck' Langhorne Dies; Brother of Lady Nancy Astor

By the Associated Press.

Charlottesville, Va., June 9.—Col. William H. Langhorne, 55, gentleman farmer and brother of Lady Nancy Astor and Mrs. Charles Dana Gibson, the famed "Langhorne sisters," died at the University Hospital here today.

Col. Langhorne, who had lived at the old Langhorne estate near here, died of tuberculosis after an illness of more than a year.

Know to his friends as "Buck," Col. Langhorne, was born November 4, 1882, in Richmond. He was one of the eight talented children of Chiswell Dabney Langhorne and Nannie Witcher Langhorne.

The funeral will be held at 4 p. m. tomorrow at Christ Church, Glendower, Albemarle County.

Lady Nancy Astor made a special trip from England in 1937 to join her other sisters, Mrs. Gibson and Mrs. Flynn, in cheering their brother at the Blue Ridge Sanatorium at Charlottesville, where he spent intermittent periods fighting lung trouble.

William was 10 years old when his parents moved to Albemarle County. He was educated by private tutors and at Woodberry Forest and was for four years a cadet at Virginia Military Institute.

After leaving V. M. I. he engaged in the tobacco business with the firm of E. K. Jones & Co. at Danville for 14 months before selling out to acquire the Boiling Springs farm at Warren, not far from Scottsville in Albemarle. This was his home for nearly 25 years.

Living the life of a country gentleman, he nevertheless was active in political-governmental affairs. He was a member of the Virginia House of Delegates in 1920. Despite periods of illness, he long represented the Scottsville district on the Albemarle board of supervisors. He was a member of the board which established the first county executive form of government in Virginia —a form designed to modernize and make more efficient county governmental operations.

In 1906 Mr. Langhorne married Miss Edith Forsythe, who was born at Long Island, N. Y., but was reared in New Orleans. From this marriage there were five children, C. D., William Keene, Douglas and Harry Langhorne, and Mrs. Donald Eyster, of Nashville, Tenn.

RESORTS

Harpers Ferry, W. Va.

HILL TOP HOTEL
Harpers Ferry, W. Va.
Beautiful Mountain Scenery
Unexcelled Cuisine
Riding, Fishing, Hiking
An Ideal Week-end and Vacation Resort
K. W. BROWN, Mgr.

Atlantic City, N. J.

ATLANTIC CITY **HOTEL DENNIS** ON THE BOARDWALK
Washington Office—928 National Press Bldg.—Phone Republic 2161
WALTER J. BUZBY, Inc.

THE WINTHROP
7 So. Morris Ave., Near Beach
Comfortable rooms by day or week. Modern. Parking privileges. Reas. E. A. Doody.

Virginia Beach, Va.

SPOTSWOOD ARMS Ocean Front Va. Beach, Va.
Unexcelled food. De luxe mattresses throughout. Reas. Write Mrs. M. A. Walborne.

TOURIST HAVEN COTTAGE CAMP AND NEW HOTEL, 15th & Atlantic Ave. 75 Cottages & Cabins. Modern Restaurant Free Parking & Bathing. Write or Phone 343 for Rates

The Pocahontas Virginia Beach, Va.
Directly on the ocean front. Modern. Homelike. Lucile H. Clark, Owner-Mgr.

Ocean City, N. J.

THE RALEIGH 10TH & WESLEY OCEAN CITY, N. J. Free Bath & Park. Am. Plan. J. Hamilton

BISCAYNE HOTEL Modern; elevators. Priv. baths. Bklt. Elizabeth Blundin

Grin and Bear It

By Lichty

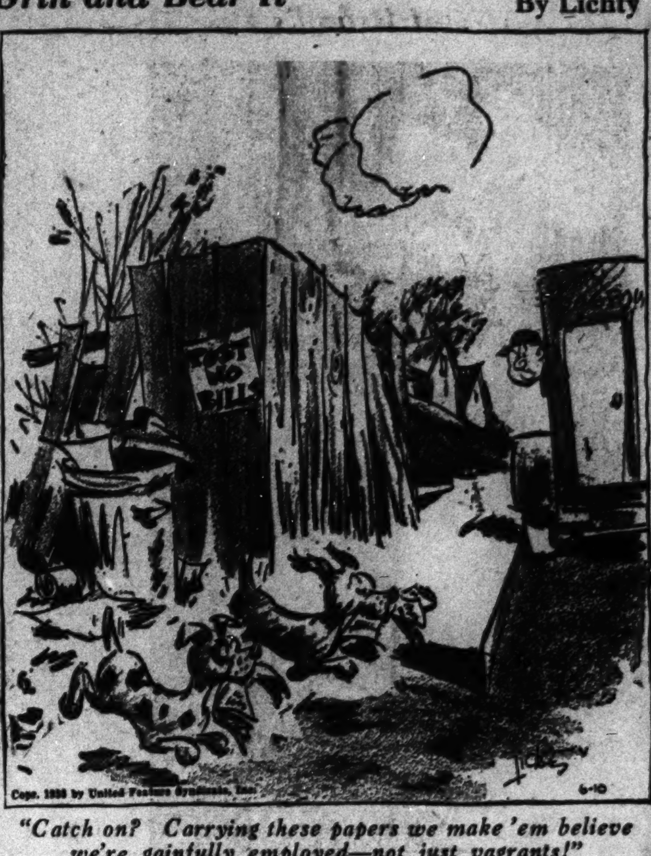

"Catch on? Carrying these papers we make 'em believe we're gainfully employed—not just vagrants!"

A 28-year-old girl is in love with a married man and asks Mary Haworth for advice on how to cure her fondness. Read the answer in Sunday's Post.

Sidney Bieber Dies; Hero Fire Marshal in '04

Rites Planned Sunday for Ex-Official Who Fought Baltimore Blaze.

Sidney Bieber, 63, former District fire marshal and hero of the local contingent in the great Baltimore fire of 1904, died yesterday at a nursing home, 1855 Wyoming avenue northwest. He had been ill three years of a heart ailment.

Personal friend of President "Teddy" Roosevelt, Mr. Bieber was appointed fire marshal in 1903. He had never seen actual service as a fire fighter then and had been in the department only a year when the Baltimore disaster occurred.

Five Washington companies, comprising ten horse-drawn trucks, made the trip to help fight the fire, which leveled the entire downtown district.

Mr. Bieber and his chief later were cited for bravery in action. As a result of the two-day battle with flames, Mr. Bieber contracted a cold, resulting in illness which forced him to retire from active work in the department.

Prior to his appointment as fire marshal, Mr. Bieber served as Republican National Committeeman for the District. He was a member of the Masonic order.

He was instrumental in many reforms including changing the titles used by the firemen. When he took office the head of a company was called "foreman," and next in line was "assistant foreman." He substituted "captain" and "lieutenant."

Funeral services will be held Sunday at 10 a. m. at the S. H. Hines funeral home, 2901 Fourteenth street northwest.

Mr. Beiber is survived by three sisters, Mrs. Meyer Rosenbush, of Baltimore, and Mrs. Isadore Kaufman and Mrs. Harry S. Wolf, of this city.

Liberals Elected In Saskatchewan

Regina, Saskatchewan, June 9 (AP). Premier W. J. Patterson's Liberal government was returned to power today for another five years in a provincial election in which Saskatcheman overwhelmingly rejected the Social Credit Party's initial bid for office.

RESORTS

Ocean View, Va.

ATLANTIC HOTEL
OCEAN VIEW, VA.
Directly on Chesapeake Bay. Attractive, modern, homelike. Southern cooking. Excellent boating, bathing and fishing. Booklet and rates on request.

Ocean City, Md.

OCEAN CITY MARYLAND
The Sports Paradise. Yachting, Crabbing, Fishing, Speed Boating. Send for Booklet S. Chamber of Commerce, Ocean City, Maryland

KAYE COTTAGE On Boardwalk Ocean City, Md.
All conveniences; large, comfortable rooms. Reas. Rates. Phone 217. Mrs. M. L. Kaye.

LANKFORD Special Rates
On Boardwalk; garage. M. B. Quillin, Prop.

COMMANDER HOTEL
"ON THE OCEAN"
Modern—Restful—Homelike
Special June Rates—Double Room & Bath $30, $32.50, $35, $30 each wkly, Amr. Plan

THE DEL-MAR Special June Rates
Private Baths. MRS. S. I. CAREY.

BREAKERS On the Boardwalk Modern Conveniences Ph. 70, C. H. Timmons

HASTINGS HOTEL On Boardwalk. Private Baths.
Parking Space. Special June Rates $15 $18, $20, $25. MRS. CHAS. LUDLAM.

ROOSEVELT HOTEL
On Boardwalk at Division St.
American Plan. Phone 42 for Rates

THE SHOREHAM Ocean City, Md.
On the Boardwalk at 4th St.
Perfect Meals and Service
Write for Reservations and Rates

MAJESTIC OCEAN FRONT June Rate, $3.00, $3.50 and $4.00 daily. $17.50, $20.00 and $22.50 weekly room and meals.

THE RIDEAU ON BOARDWALK FREE PARKING.
$17.50 up with meals. Mrs. L. Hastings, Mgr.

Mrs. Hesen, 77, Dies in Capital

Mrs. Herman O. Hesen, 77, died yesterday at the home of her daughter, Mrs. Francis Mullin, 2421 Third street northeast, after a brief illness.

A native of Martinsburg, W. Va., Mrs. Hesen was the widow of a veteran engineer on the Baltimore & Ohio Railroad. She was a charter member and first president of the Kelly Division, Ladies Auxiliary, of the Ancient Order of Hibernians, and was State president of that organization in West Virginia.

Besides her daughter, Mrs. Hesen is survived by two sons, Herman Hesen, jr., of Louisville, and Louis M. Hesen, and 20 grandchildren.

Funeral services will be held at St. Martin's Church Monday at 9 a. m. Burial will be in Mount Olivet Cemetery.

William H. Cocke Dies; Headed V.M.I.

Richmond, Va., June 9 (AP).—Gen. William H. Cocke, 64, former superintendent of Virginia Military Institute, died tonight.

Gen. Cocke, a lawyer, who was superintendent at V. M. I. between 1924 and 1929, had been in failing health for four years.

GOLDEN JUBILEE YEAR
Chas. Schwartz & Son
1888 Half-Century of Confidence 1938

• ESTABLISHED 1865 •
JUNE BRIDES
Are Proverbially Happy Ones
That's an old-fashioned American custom heeded by romantic couples. For seventy-three years it has been a Washington custom to call Barker for high-grade lumber and millwork at low prices. And every year the custom spreads!
GEO. M. BARKER • COMPANY •
LUMBER and MILLWORK
649-651 N. Y. Ave. N.W.
1523 7th St. N.W.
Nat. 1348, "The Lumber Number"

"Every Spring I take a course of S.S.S."

"I KNOW that tired-let-down-exhausted-feeling is often due to a lack of strength in my red cells."

It is all so simple, too! Just build up these oxygen-carrying cells and the whole body takes on new life . . . food is turned into real energy and strength.

S.S.S. Tonic helps rebuild these precious red cells. S.S.S. is a simple, internal remedy, tested for generations and also proven by scientific research.

You, too, will want to take S.S.S. Tonic to regain and to maintain your red-blood-cell strength . . . to restore lost weight . . . to regain energy . . . to strengthen nerves . . . and to give to your skin that *natural* health glow.

Take the S.S.S. Tonic treatment and you should soon be delighted with the way you feel . . . and have your friends compliment you on the way you look. Available at any drug store. © S.S.S. Co.

SSS TONIC

Magnificent!
The World Affords No Finer Scotch....

● There is no question in the minds of people as to which Scotch has the most noble quality. The evidence is clearly shown, not only at gift-time when price may not matter, but also throughout the year! That's supremacy, indeed! And one reason is —Haig & Haig Pinch Bottle is comparable in price with other Scotches of equal age.

WITHIN THE POPULAR PRICE RANGE

● Haig & Haig Five Star is made by the distillers of the celebrated Haig & Haig Pinch Bottle—blended for unusual mildness and flavor . . . yet priced no higher than many a less famous Scotch of equal or unstated age.

Haig & Haig
BLENDED SCOTS WHISKY • 86.8 PROOF
COPYRIGHT 1938, SOMERSET IMPORTERS, LTD. • NEW YORK • CHICAGO • SAN FRANCISCO

'Cat' Reflector Test Slated on Nearby Roads

Device Lights Up Highway When Auto Headlight Beam Strikes It.

"Cat's eyes" in the night, a system of ultramodern reflectors, soon will be installed by the Bureau of Public Roads along Routes 3 and 5 between Washington and La Plata, Md.

Through the establishment of this system, officials of the bureau will test the effectiveness of reflectors as safety devices on rural highways—and, if the tests are sufficiently convincing, it will recommend installation on the various State highways throughout the Nation.

It is believed that the indirect illuminating devices will vastly reduce accidents resulting from the blinding glare of headlights or the inability of drivers to see the side of the road as they whizz through the countryside. The system already has been tried in Michigan on the highway between Detroit and Lansing, with great success. It is, officials explained yesterday, actually the first step in "lighting" country highways and roads.

The reflectors, glowing when the beams of headlights strike them, make the road visible for a mile ahead, and they are darkened as a car approaching from the opposite direction casts its shadow before them. Even a pedestrian is outlined against them as he strides along the side of the road.

A plastic known as "lucite" methyl methacrylate, water-clear, flexible and non-shattering, is the material from which the reflectors are made. The plastic, it was explained yesterday, molds more accurately than glass and retains permanent transparency.

In Maryland, as in Michigan, the reflectors will be installed 100 feet apart on either side of the road. They will be slightly closer at the curves. It is estimated the cost is about $500 per mile for the reflectors.

British Tour Is Set By U. S. Delegates

Geneva, June 9 (U.P.).—Henry I. Harriman, United States employers' delegate to the International Labor Conference, and Robert Watt, of Boston, United States workers' delegate, today accepted appointments on President Roosevelt's commission to study labor conditions and legislation in England.

William Ellison Chalmers, of the Department of Labor and a member of the Government delegation to the conference, has been appointed secretary of the commission.

Chrysler Boosts June Production

Detroit, June 9 (AP).—K. T. Keller, president of the Chrysler Corporation, said today he expected the corporation's plants would operate through most of July, and the time required for the change-over from current models would not differ greatly from what it has been in recent years.

"While business is on a substantially lower level than it was a year ago," he said, "the order situation is such it was decided yesterday to increase production already scheduled for this month and next."

Dr. Bartsch to Speak At Campfire Program

Dr. Paul Bartsch, marine naturalist of the National Museum, will speak on "Deep Sea Life" at the campfire program of the National Capital Parks office at 8 p. m. Friday at Pearce Mill picnic grove, Rock Creek Park at Beach Drive and the foot of Tilden street northwest.

In case of unfavorable weather the talk will be held at the same hour in the old brick pump house on the Rock Creek and Potomac Parkway, just south of the tunnel under Massachusetts avenue northwest. Buses will leave Sixteenth street and Park Road between 7:30 and 8 p. m. for the picnic ground, and will return after the program.

Two Submarine Bids Accepted by Swanson

Secretary Swanson yesterday accepted two bids, totaling $5,463,801, for the construction of propelling machinery for six new submarines.

Engines, costing $2,583,000, for three undersea craft will be built by General Motors Corporation, Cleveland Diesel engine division. Fairbanks, Morse & Co., Chicago, will construct the machinery for the other three.

Long Sentences Upheld For 2 Scottsboro Boys

Montgomery, Ala., June 9 (AP).—The Alabama supreme court today affirmed long term sentences for Andy Wright and Charlie Weems, colored Scottsboro rape case defendants.

Wright was sentenced to 99 years and Weems to 75 years in Morgan circuit court on charges growing out of the alleged mass rape of two white women near Scottsboro, Ala., in 1931.

SHARP, SHOOTING NEURALGIA Pains YIELD PROMPTLY TO QUICK-ACTING BC

"BC" is also most effective for relieving headaches, muscular aches, simple nervousness and functional periodic pains. Does not contain opium, or any of its derivatives. 10¢ & 25¢ sizes.

Daughter of Brazil's President Weds

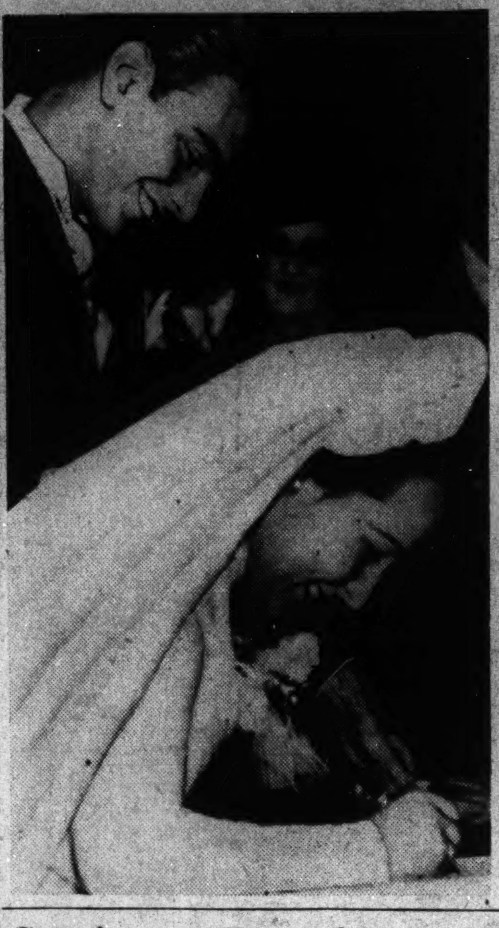

Jandyra Vargas, eldest daughter of President Vargas, of Brazil, is shown signing the civil acts register book in the civil ceremony attending her marriage to Ruy da Costa Gama, a Pan-American Airways Brazilian Co. pilot. The ceremony was held in the presidential palace, attacked recently in a Fascist uprising. The bride's sister, Alzira, was a heroine in the defense of the palace.

Wide World Photo.

Conferees Pass Senate's Boost Of $175,000,000 for the WPA

Relief

Continued from Page 1.

relief inquiry, and if there is any doubt, the Sheppard inquiry can be broadened.

But Sheppard insisted he "didn't want the job." He said his committee is empowered only to investigate campaign expenditures, and said in his opinion it lacks authority to scrutinize relief funds.

Byrnes Holds Key.

Ten Democratic signers of the Tydings resolution pressed for swift action by the Senate Audit Committee, where approval hinged on the vote of Chairman Byrnes, who continued noncommittal. Byrnes has promised to act on all measures pending in his group before adjournment.

Senator Tydings (Democrat), of Maryland, claimed the votes to authorize the Senate relief investigation, if and when it can be maneuvered to the Senate calendar. There an effort will be made to increase the appropriation to $50,000, and to extend its scope to include State relief administration, and State expenditure of Federal highway and social security funds.

When and if the resolution is adopted, Vice President Garner is expected to name the two Democratic members of the investigating committee from signers of the Tydings measure who are not up for re-election. One Republican member would be added.

"Face Saver" Seen.

Senate Minority Leader McNary yesterday called the relief inquiry proposal an "inquest after the elections," but said he would support it, after a brief speech. McNary said it would be unusual and a "face saver" for the Senate to approve a relief investigation after voting down the relief bill amendments banning use of relief funds for political purposes.

Senator Holt (Democrat), of West Virginia, declared it was designed to enable those who voted against a statutory politics-in-relief ban to "get right," but he would support it as "better than nothing."

As House and Senate conferees tussled with the vast spending-lending bill, the Social Security Board released figures showing that the cost of public relief continued a six-month rise in April.

A $7,772,000 increase in total April Federal, State and local relief costs, including earnings under the works program, was reported by the board. The $242,931,000 total April figure increased more than 3 per cent over March figures.

The President recently, in forwarding the $175,000,000 increased WPA relief estimates to Congress, observed that unemployment conditions are showing no improvement. His recommendations for a total of $1,425,000,000 WPA outlay in the relief bill were speedily approved by the conferees, but the House contingent was still holding out for the Woodrum amendment requiring Hopkins to make the funds "stretch."

Just before adjournment, after disposing of routine provisions of the bill, the conferees reached the Senate's $212,000,000 farm parity amendment, which will be sharply contested by House managers. If hearings are demanded, Senate conferees will insist first on a separate House vote, which would further delay full agreement.

Another Senate provision to be battled by House conferees is the amendment bringing relief wage rates into line with the wage-hour bill, and providing a work-relief wage rate of not less than $40 a month. House conferees also will object to a provision of the Senate's $300,000,000 housing administration authorization, temporarily suspending 10 per cent local contributions on low-cost housing projects.

Green Makes Statement.

President William Green of the American Federation of Labor, in a statement yesterday, declared "the temporary suspension of the requirement that 10 per cent of loan money for construction be raised locally from local investors" is essential to effectiveness of the program.

"This temporary elimination of the inevitable delay incident to the flotation of such loans by local municipalities is the most important single factor which would make it possible to make the program effective without delay," Green declared.

He urged prompt action on the relief bill conference report with the Senate's housing program provisions unchanged.

Howard U. Presents Commencement Play

Moliere's "The Doctor in Spite of Himself," with Raymond Weir cast in the role of "Sganarelle," and Mamie Brown as "Martine," was presented last night in the open air amphitheater on the Howard University campus as the commencement play of the Howard Players, directed by J. W. Butcher, jr.

In the cast were Joseph Popel Martin as "Thibaut," and Welford Hill as "Lucas." Properties, lighting effects and costumes were by members of the university dramatic group.

New Recorder Elected.

Romney, W. Va., June 9.—L. G. Dinkle was chosen Romney recorder at the annual election here, succeeding the incumbent, who did not run for re-election. Austin Loy, Arlo Haines and Charles Long were re-elected to the town council.

Rep. Fletcher to Talk To Graduates in Law

Representative Brooks Fletcher, of Ohio, will address the Washington College of Law at the fortieth annual commencement at 8 p. m. today in Continental Hall.

Dean Grace Hays Riley announced yesterday that 80 candidates will receive bachelor of laws degrees and 6 master of laws. Dr. Stanley F. Brewster of the faculty will award prizes to graduates and undergraduates.

The Drink of the Month—PLANTERS' PUNCH!

The smooth cool drink of the tropics. Enjoy a Planters' Punch tonight "mixed as they make them in Jamaica" with

MYERS'S RUM
"Planters' Punch" BRAND
100% FINE OLD JAMAICA
ALL 8 YEARS OLD—97 PROOF
FREE—For booklet containing many delightful recipes for making rum drinks write to R. U. DELAPENHA & CO., Inc., Agents in the U. S. A. Dept. WP-6, 57 Laight Street, New York

The sporting note adapted to a smart summer straw . . . light and cool . . . with a Sisal hemp rope band. $5

Sidney West, Inc., 14th & G
EUGENE C. GOTT, President
Our Clothing Dept. Is Air Conditioned

South Forces Wage Drafters To Reconsider

Wage

Continued from Page 1.

was later learned that the Southern compromise proposals were being drafted for consideration today.

The badly snarled and highly complex situation is this:

Under the earlier conference agreement, special industry boards could be appointed after the second year 30-cent minimum was reached to fix minimums for industries, giving due regard to individual economic conditions. But after seven years only displacement of employes could prevent an effective 40-cent floor.

Would Allow Exemptions.

Under the Ellender-Papper compromise now being drafted, industry boards still could make these differential allowances. But the effect of rigid provisions after seven years would be nullified by authority for the board to approve exemptions, under special conditions, before the top 40-cent floor.

Conditions to be considered in such downward revisions would include differentials in transportation and freight rate costs, local economic conditions, wages established for work of like character by collective labor agreements, and wages paid for work of like character by employers who voluntarily maintain wage standards.

Only if the Southern bloc is assured of these differential allowances, not only for seven years but thereafter, will they forego Senate arguments that may delay adjournment indefinitely, they warned. But one opponent of sectional differentials on the committee pointed out that the North can use the same weapon to assure rigidity. Thus a floor tangle that would mean no bill at all was definitely possible.

Even when conferees arrive at some wage-rate solution, they still must reach final agreement on hours provisions to which new objections were raised yesterday. A tentative agreement previously had been reached on a 44-hour maximum workweek the first year, 42 the second year and 40 hours thereafter.

Amendments were being drafted by counsel last night for conference consideration that would provide for variations in hours standards to covers industries operating on a fair "annual-wage" basis—those where hours are fixed by collective bargaining—and authority for the board to make other exemptions.

Among Democrats attending yesterday's Southern caucus at which a virtual ultimatum was handed the wage-hour conference were Senators Ellender, Pepper, Carraway, Miller, Harrison, Bilbo, Bankhead, Hill, Andrews, Overton, George, Russell, Smith, Byrnes, Berry, Lee and Connally. Senator Glass sent his proxy by Harrison.

Constitutionality Cited.

"On the grounds of constitutionality and fairness to all," Pepper told reporters following the caucus, "the only appropriate way to approach this matter of fixing wages for the entire country, diversified as it is, is to fix a minimum wage by statute at the figure we have agreed on, 25 cents an hour, with a maximum of 40 cents an hour.

"Between 25 and 40 cents we should have industry boards with representatives of the public and an equal number of representatives of employers and employes in each industry, representing all sections of the country. All would be appointed by an administrator appointed by the President and confirmed by the Senate.

"These boards would have the power to fix a minimum wage from time to time according to what is dictated by fairness and reason, taking into consideration the competitive factors, conditions in the industries and a fair living wage for the employe. To adopt any other course probably would do as much harm as good."

With both Pepper and Ellender apparently ready to make minor concessions from this stand (they consented to a 30-cent second year rate later in conference), but insistent on continuing differentials after seven years, the issues may go to a conference showdown today. Chairman Thomas said he was hopeful for a full agreement tonight.

$35,521 Estate Is Left By Senator Robinson

Little Rock, Ark., June 9 (AP).—United States Senator Joe T. Robinson left an estate of $35,521.74, an inventory filed by his widow showed today.

The inventory valued real estate at $13,475; personal property, $17,288.74, and "books, papers and evidences of debt," $4,758. Except for a few individual bequests, the estate was left to Mrs. Robinson.

Maj. Brooke, Held In Wife's Slaying, Once Served Here

Brooke

Continued from Page 1.

Infantry School, was at maneuvers. Gen. Singleton said, however, his investigation indicated Brooke had been in his quarters about 11:45 a. m.

The statement also declared the United States district attorney at Macon, Ga., had been notified and his men have joined military authorities in the inquiry.

Two agents of the Federal Bureau of Investigation were summoned from Atlanta.

In the World War Brooke served as a temporary major of Infantry. He was permanently commissioned major in 1928.

A native of Texas, he is a graduate of the Command and General Staff School, and Advanced Course of the Infantry School and is included on the General Staff Corps Eligible List. He entered the Army as a second lieutenant in 1916 and became a major in 1928.

Mrs. Brooke, 42, was a native of Fond du Lac, Wis., she had been in Fort Benning four years, taking an active interest in juvenile and welfare work, the Associated Press reported.

A class annual of the Army School of Nursing, Walter Reed Hospital showed her a graduate of the class of 1921. The annual biography stated she previously had been stationed at Fort McPherson, Ga., and Fox Hills, N. Y.

Cottage Is Presented To 'Y' Vacation Center

Officers of the Camp Clarissa Scott, Y. W. C. A. vacation center for colored children, yesterday announced a new cottage had been given to the camp by Mrs. Henry Alva Strong.

This is the second cottage the camp has received in the past two years. The first one, built last year, was chiefly the gift of Mrs. LeBerta Gray, a board member.

What's Going On and Where

Luncheons.

Georgetown College, Mayflower Hotel, 1 p. m.

Georgetown University, Class of 1923, Mayflower Hotel, 12:30 p. m.

Dinners.

Capital Radio Engineering Institute, Willard Hotel, 7 p. m.

Banquet, Independent Order of Odd Fellows, Mayflower Hotel, 7 p. m.

Meetings.

U. S. Marine Corp League, Willard Hotel, 8 p. m.

Western Union Division, C. T. U., Hotel Hamilton, 8 p. m.

A. F. G. E., District Department, Hotel Hamilton, 8 p. m.

Washington Philatelic Society, Carlton Hotel, 8 p. m.

Automotive Trade Association, Shoreham Hotel, 9 a. m.

Dances.

Washington College of Law, Shoreham Hotel, 10 p. m.

★★★ HENNESSY COGNAC BRANDY

BRANDY SOUR
Fill mixing glass 2/3 full of ice; add 3 dashes of syrup, 3 dashes lemon juice, wineglass of Three-Star Hennessy. Stir and strain into small, thin glass with pineapple and dash with sparkling water.

Make your Brandy Sours with Three-Star Hennessy. With its quality, bouquet and "clean" taste, you'll have a treat for any palate.

SOLE U. S. AGENTS: Schieffelin & Co.
NEW YORK CITY · IMPORTERS SINCE 1794
Representatives for District of Columbia
BEITZELL & CO., INC.
1357 New York Avenue N.E.
Washington, D. C.

Witness of U.S. In Harlan Slain As a 'Snitcher'

Harlan

Continued from Page 1.

White, one of the deputy defendants, leaning out of an automobile window firing a rifle at the home of Marshall Musick, a union organizer, on the night Musick's 19-year-old son, Bennett, was killed.

Musick himself told how he miraculously came unscathed through repeated acts of violence by deputy sheriffs against organizers.

Musick, besides being a Baptist preacher, is an organizer for the United Mine Workers of America, and he said today from the time the union invaded the Harlan field he could hardly step from his house without being shadowed by deputy sheriffs in the employ of the coal companies. When he attempted to address a union meeting at Evarts, Ky., Musick said deputies blew their automobile horns so loud no one could hear the speakers.

Musick's nearest approach to death was on January 31, 1937, when he and his wife were walking along a Harlan County highway. He said two automobiles containing four of the deputy sheriffs on trial—Frank White, Hugh Taylor, Bob Eldridge and Lee Fleenor—came down the highway.

Bullets began to kick gravel, Musick said.

His Son Was Killed.

"Something stumbled me," he added, "and my hat fell off my head. I looked around and saw the bullets coming out of the car driven by Frank White and Hugh Taylor. My wife was screaming. The bullets was hitting about as fast as you could ordinarily count though I was so excited I couldn't say how many bullets. The shooting stopped. My wife said she'd have to sit down a while. After a bit we took a bus and went home."

Nine days later Musick slipped out of his home after dark and "caught a train down the hollow" for Pineville. He had been warned that something was going to happen to him that night. It happened, all right, but Musick was not there. Bullets rained into the Musick house and the preacher's 19-year-old son, Bennett, was killed.

Catches 100 Rockfish.

Leonardtown, Md., June 9.—Dr. R. T. J. Barber reports a catch of 100 large rockfish in the mouth of St. Mary's River.

SELL NOW—BUY NOW!
ALL YOU NEED
Pay only $3 a Week
$6 Twice A Month
D. J. Kaufman, Inc.
1005 Pa. Ave.
1744 Pa. Ave. 14th & I

"LIQUOR GIFTS BY WIRE"
No matter how many miles from here your Dad may be, he is only a few minutes from our "Gifts by Wire" service.
FATHER'S DAY—JUNE 19
TOKAY, Inc.
417 11th St. N.W.

3 Educators Quit In Mexican Strife

Mexico City, June 9 (AP).—Three directors of the National University here resigned today after a student mass meeting at which they were charged with mismanagement of university funds. They were Rector Luis Chico Goerne, Chief Officer Juan Jose Bremer and Treasurer Alfonso Bravo.

They were succeeded by Dr. Leopoldo Salazar Viniegra, a well-known physician; Mario de la Cueva, an attorney, and Manuel Campanela.

Raskobs Separated.

Reno, June 9 (U.P.).—Mrs. Minerva Raskob has separated from her husband, John J. Raskob, jr., son of the New York financier and former chairman of the Democratic National Committee, it was learned tonight.

Chairman of Alleghany Loses Injunction Plea

New York, June 9 (AP).—The United States circuit court of appeals tonight handed down a unanimous decision denying a temporary injunction to Robert R. Young, chairman of the Alleghany Corporation, against the Guaranty Trust Co.

The action originally was brought many weeks ago in a fight for control of the Chesapeake & Ohio Railway, later settled by a truce.

Jimmy Gleason's Son Marries in Hollywood

Oakland, Calif., June 9 (AP).—Russell Gleason, 30, actor son of James Gleason, Hollywood film player, and Miss Cynthia Hobart, 23, were married here today.

Miss Hobart is the daughter of Henry Hobart, film director, and Mrs. E. B. Wright, of Hollywood.

CUT RATE LIQUOR STORE
10th and PENN. AVE. N.W.
"THE STORE ON THE CORNER"

IMPORTED FRENCH WINES
Chateau 1931 Vintage
Barsac—Graves—Sauterne
Haut Sauternes—Clarets
LARGE BOTTLE 85c

OLD CONQUEST
Straight Rye Whiskey
2 1-2 Years Old
Full Quart $1.25

8-YEARS OLD
OLD MACK
Canadian Whiskey
Rye or Bourbon
Full Pint $1.00

London Dry Gin
90 Proof
Wedding Ring Brand
Full Quart 99c

Old Log River
90 Proof
Distilled in Peoria, Illinois
Straight Bourbon Whiskey
Full Quart $1.00

Imported Scotch Whiskey
Eight Years Old
100% Scotch Whiskey
Imported and Bottled in
SCOTLAND
Full Fifth $1.95

Kentucky Choice
Straight Bourbon
Two Years Old
Full Quart $1.19

Bottled in Bond
100 Proof
Country Lane
Straight Bourbon
Full Pint $1.00

Imported Robert Bruce
Scotch Type Whiskey
The Malt Whiskey in This
Product Is 8 Yrs. Old
Full Fifth $1.29

Straight Apple
JACK BRANDY
90 Proof
Dutchess County Apples
Full Quart $1.45

WINES
BLACKBERRY
WHITE PORT
PEACH
3 Full Large Bottles
$1.00

These Specials Are Real True Values
On Sale Friday and Saturday
Pay Us a Visit—We Have Many Other Values

HEAR THE PRESSES ROAR MONDAY NIGHT AS THE POST GOES ON THE AIR!

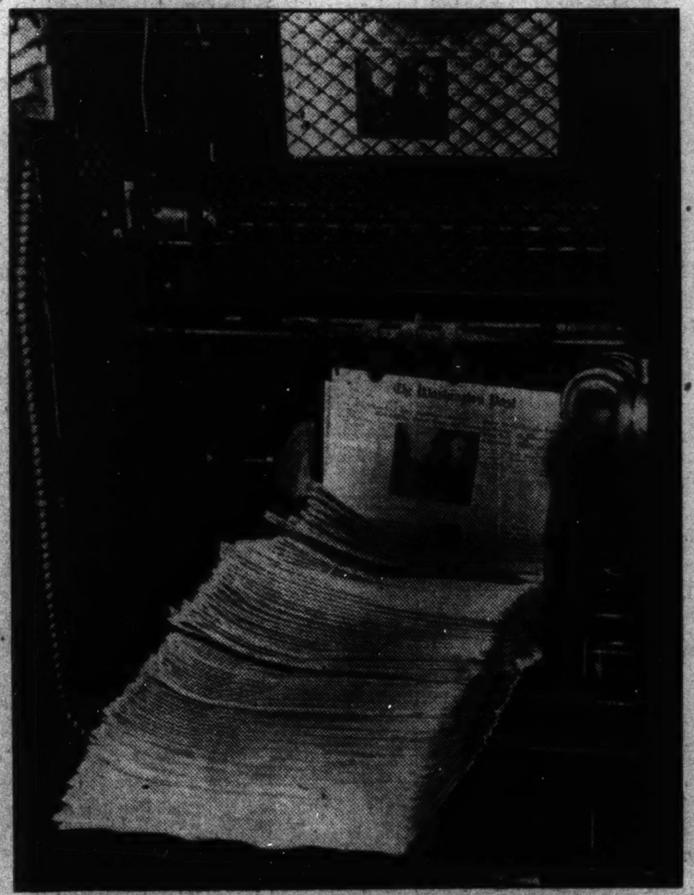

TUNE IN! WRC—8 P. M. MONDAY, JUNE 13

"Making A Newspaper"

Join with the staff of The Washington Post in celebrating The Post's fifth anniversary of its present management. Listen in on WRC from 8 to 9 Monday night, as reporters, editors, columnists tell about their work to the accompaniment of clattering typewriters and rumbling presses. You'll enjoy this unusual broadcast.

REMEMBER: WRC, MONDAY 8 P. M.

The Washington Post

Registered in U. S. Patent Office.

An Independent Newspaper.
(Published every day in the year.)

Eugene Meyer, Publisher.
Floyd R. Harrison, Comptroller.

The Associated Press is entitled exclusively to use for republication of all news dispatches credited to it or not otherwise credited in this paper and local news of spontaneous origin published herein. Rights of republication of all other matter herein are also reserved.

New York Office.................270 Madison Avenue
Chicago Office................360 North Michigan Avenue

DELIVERED IN WASHINGTON
Daily, Sunday, 1 yr...$7.80 Daily, Sunday, 1 week..15c
Daily only, 1 yr.......5.20 Daily only, 1 week.....10c
Sunday only, 1 yr......2.60 Sunday only, per copy..5c

BY MAIL—MARYLAND VIRGINIA WEST VIRGINIA AND NORTH CAROLINA

Daily and Sunday		Sunday Only		Daily Only	
One year	$9.00	One year	$4.00	One year	$6.00
Six months	5.00	Six months	2.00	Six months	3.50
One month	85c	One month	40c	One month	60c

OTHER STATES MEXICO AND CANADA

Da'ly and Sunday		Sunday Only		Daily Only	
One year	$11.00	One year	$4.50	One year	$7.50
Six months	6.00	Six months	2.50	Six months	4.00
One month	1.00	One month	45c	One month	70c

All Subscriptions by Mail Payable in Advance.

Entered at the Postoffice, Washington, D. C., as second-class mail matter.

TELEPHONE NATIONAL 4200.

Friday, June 10, 1938.

Sir Owen Chalkley, K. C. M. G.

Many distinguished British subjects are included in King George's current birthday honors list. Some of them, such as Sir Arthur Eddington, the famous astronomer, and Sir Josiah (now Baron) Stamp, are well-known in the United States. It will be deemed appropriate that C. Aubrey Smith, familiar to all movie patrons for his portrayals of ultra-British types, is now a member of the O. B. E. But for Washingtonians the most pleasurable of all the distinctions is that bestowed upon Owen Chalkley, the Commercial Counselor of the British Embassy here.

It is not merely that Sir Owen, as many of his host of local friends will forget to call him, has become so deservedly popular during his seven years in Washington. Through his periodic reports on economic and trade conditions in this country he has also shown himself a very shrewd, sympathetic and understanding student of American conditions. Those who read these studies, as they find their way back to the United States, are invariably impressed by the discernment with which this foreign observer views the American scene.

The healthy development of international relations depends to no small extent on the character of diplomatic reporting. That of Sir Owen Chalkley, while limited to the commercial field, is so thoughtful and talented that it cannot fail to assist realistic, and therefore constructive, Anglo-American understanding. And the most ardent of democrats will agree that there is something pleasant, as well as flowery, in signalizing this notable service with the title of a Knight Commander of St. Michael and St. George.

It takes no prophet to realize that Sir Owen will wear this honor easily. His nature is too unassuming, his intelligence too keen, to be affected by the most sonorous of honorifics. Moreover, he will continue to be too busy studying the alphabetical intricacies of the New Deal to spare much thought to those attached to his own name. Any of the scanty leisure Sir Owen allots himself in the near future is likely to be occupied with diligently forwarding the A. A. R. T. T.—The Anglo-American Reciprocal Trade Treaty.

Removing The Sting.

For some time American public opinion has been increasingly perturbed by the allegedly widespread dissemination in this country of foreign political propaganda of a virulent sort. Not many years ago, in fact, there was a prolonged Congressional investigation of such propagandist activities, but with results not wholly satisfactory. Recently the House approved the Dies resolution providing for a new investigation of un-American propaganda.

Regarding the wisdom of the latter move very considerable doubts exist. Many feel with Congressman Maverick, of Texas, that unless the investigation is conducted with the greatest care the results may be evil rather than good, for racial hatreds may be aroused in the United States.

There will be much less divided opinion as to the unanimous approval by both houses of the bill to register all those in this country who are engaged in political propaganda paid for by foreign governments and agencies. This measure has now been signed by the President and will go into force in 90 days.

The act can by no stretch of the imagination be regarded as constituting the slightest infringement on freedom of speech. It does not prohibit propaganda, whether or not inspired by foreign groups. All it stipulates is that every person who is the agent of a foreign principal shall be required to register that fact with the Secretary of State together with a copy of his contracts, the extent of his compensation, its source and similar facts. A penalty is provided for non-compliance with this law. The data filed with the Secretary of State will be available to public scrutiny.

By virtue of this measure propagandists for foreign ideologies will no longer be able to sail under false colors or keep their insidious activities from the public gaze. The white light of publicity will be focused on them.

This is all to the good. Propaganda which can obviously be labeled as such and which everyone knows is paid for by foreign governments loses a good deal of its potential dangers. Publicity of this kind regarding foreign intermeddling with American affairs and foreign attempts to corrupt American public opinion will, in the long run, prove infinitely more effective than that resulting from Congressional investigations. All too often these have a tendency to degenerate into witch-hunts.

Making D. C. A Participant.

District officials have estimated the construction needs of Washington during the next decade at approximately $52,000,000. Neglect of public improvements in recent years when the city has been growing rapidly has resulted in the accumulation of demands for schools, libraries, health centers and similar facilities. In passing the national pump-priming bill, therefore, Congress could not have consistently denied Washington funds for these purposes.

To Congress the bill authorizing the PWA to lend the District up to $18,150,000 is only an act of simple justice. It will put Washington on a par with other communities in borrowing and obtaining grants from the Public Works Administration. If enormous funds are to be spent for public improvements, the least that can be hoped for is distribution on equal terms to all communities desiring to participate in the program.

To the District, however, the bill offers an opportunity to secure a number of urgent improvements for which Congress has failed to provide funds through regular appropriation measures. Several million dollars are needed annually for new schools. Construction of an administration building at the Municipal Center has long been delayed for want of funds. The city's deficiency in branch libraries is well known. Even more urgent is the demand for health centers, more hospital facilities at Glenn Dale and Gallinger and a new District Jail.

Three local projects—buildings for the Municipal and Juvenile Courts and a ward for Gallinger Hospital—have already been approved by the PWA. Funds for other undertakings will doubtless be set aside as soon as the authorization bill has been enacted and the District Commissioners can prepare a formal application. In the meantime interest centers upon the completion of legislative action on this measure. As a means of avoiding the delay of a conference Chairman Palmisano of the House District Committee will ask the House to approve the Senate bill.

Both friends and foes of pump-priming as a national policy can join in supporting this move, for the only issue at stake is whether the Capital City may share on equal terms with other municipalities the outlay for public works approved by both houses of Congress.

Prompt Trial Essential.

Florida's law providing death for kidnapers who demand ransom has never been invoked. If the 21-year-old youth held in Miami as abductor of "Skeegie" Cash proves the murderer as well, it would seem a doubly opportune time to put that law into effect. The acquittal given six Tampa policemen involved in the case of the "radical" flogged to death there some three years ago has left an impression which the State can afford to eradicate.

It has been argued that the death penalty for kidnaping encourages the murder of its victims. But if this most horrible of all crimes is to be eradicated, it will be by sternest punishment—never by compromise. Prompt trials, too, will play an important part in demonstrating that kidnaping does not pay. It is interesting to note that the man who attempted to kidnap Lord Nuffield, England's "Henry Ford," on May 24, is already facing trial. British trials are prompt, and British kidnapings are rare.

Unlike the case of Lord Nuffield, and others earlier victimized in this country, the Cash family, as well as the Levines in New York, are seemingly not in the wealthy class. This is a new development in the kidnaping racket and one which makes it even more satisfying that the Federal Bureau of Investigation has good prospects of receiving all the funds needed to keep at top efficiency.

Unemployment By Industries.

A final report on the distribution by industries of the unemployed was released yesterday, based on returns from the national unemployment census taken last November. Since that time, the volume of unemployment has been rising, and the statistics are, therefore, hopelessly out of date. Furthermore, in view of the seasonal character of many industries, an enumeration of numbers unemployed by industries is a most misleading guide to conditions within those industries.

In one case, however, the building trades, there can be no doubt that the high degree of unemployment recorded last fall reflects a chronic depression within the industry. More than three-quarters of a million building trades workers were reported as out of work, not including persons engaged in the manufacture of building materials. This constitutes a large percentage of the 2,486,000 registered unemployed in all manufacturing and mechanical industries.

Admitting that high labor costs are not the sole obstacles in the way of a revival of construction activity, they are generally viewed as a very important cause of the depressed state of the industry. Thus, despite its serious shortcomings, the unemployment census provides additional confirmation of the fact that high wages do not always mean gains for workers. From the viewpoint of building labor itself, the excessively high rate of unemployment is the strongest possible argument in favor of wage reductions as a stimulus to construction activity and the creation of more jobs.

The Case For Flexibility.

Acceptance, by the conferees on the wages and hours bill, of the proposal to establish a Nation-wide minimum hourly wage of 40 cents has brought threats of a filibuster from a large group of Southern Senators. Even though this minimum rate would not become generally applicable for seven years there is no assurance that the delay would avert serious industrial dislocation due to compulsory increases in prevailing wage rates for certain classes of unskilled labor.

While the South would be hardest hit by this proposal, because of its relatively low scale of wages, objections to a rigid system of statutory wage fixation do not rest solely upon sectional differences in wages and living costs. Indeed, strong arguments against the conference proposal can be found by citing the experience of the District in enforcing its own minimum wage law.

An abundance of evidence exists to show that flexibility is highly essential to the effective administration of the local law. Wage decrees announced after prolonged and careful conferences have resulted in the establishment of minimum rates of pay ranging from $13.25 weekly for waitresses in local restaurants, where tipping is customary, to $18 weekly for beauty shop workers. In between, varying rates apply to different occupational groups, with laundry workers given a $14.50 minimum and clerks in retail stores, a $17 minimum.

If such wide variations are considered necessary in a single city it certainly seems imperative to allow flexibility when the area covered is the entire United States. To set as the goal of endeavor a 40-hour week with a minimum wage of $16 seems reasonable enough, provided discretion rests with administrative officials to make exceptions to the general rule. Otherwise, labor itself will pay the penalty of governmental efforts to impose fixed standards upon industries unable to comply with official decrees. Under such conditions workers would be dismissed, industries would be shifted and unpredictable chaos would result.

In short, Southern insistence upon a flexible wage policy is just economic common sense. It should appeal to all sections of the country as the only realistic method of arbitrarily raising wage standards without doing more harm than good.

Call NAtional 3120.

A letter has just been made public which has an important bearing on the Jefferson Memorial problem. Dated April 8, 1937, it was addressed by Charles Moore, then chairman of the Fine Arts Commission, to Representative John J. Boylan, chairman of the commission assigned to devise a proper commemoration for the Great Democrat. Its pertinent passage suggests that the central design of the memorial be a "distinct creation" obtained by an "entirely different treatment" than that used by John Russell Pope in producing the classical mausoleum which now threatens.

Here is clear indication that the Fine Arts Commission under Mr. Moore was far from satisfied with the mausoleum design, to say nothing of the Tidal Basin site. Apparently Mr. Moore, like the three Senators on Mr. Boylan's commission and a host of architects, city planners and ordinary citizens, preferred something other than one more stilted marble structure calculated to disfigure a particularly charming section. In this sentiment Gilmore Clarke, the present chairman of the Fine Arts Commission, has emphatically agreed.

Notwithstanding, the drive is on to commit Congress to the Pope plan during the last-minute confusion of the closing session. Unless the Senate calls a halt the Capital will soon receive a major monument which is more likely to discredit than to embellish the name of the man to whom it is dedicated. The Fine Arts Commission does not and has not approved the plan now slipping through. And the Fine Arts Commission was set up by Congress expressly to prevent this sort of blunder. If ignored on this important issue, it might as well disband and let the city resign itself to a hodge-podge future. Residents would do themselves and, indeed, the Nation a great favor by impressing this danger on leaders in the upper champer on Capitol Hill.

No Hymn of Hate.

From the Richmond Times-Dispatch.

The Times-Dispatch has belabored Nazi Germany editorially with considerable regularity—with such regularity, in fact, that it pauses today to issue a word of warning, as it has occasionally done in the past. This newspaper wishes its readers to make a sharp distinction between the Nazis, the men who are leading Germany today, and the rank and file of the German people.

What we fear is that in their dislike of Nazi methods, the American people will come to dislike the German people. If they do, that will be most unfortunate and unwarranted. The German people are the same kindly, sentimental, polite, competent and industrious people they always were. They are most emphatically not a set of barbarians, or an aggregation of savages.

It is true that the German people, by and large, are behind Hitler—partly because they have nowhere else to go; partly because Hitler has accomplished a great deal for Germany in certain spheres. But the German people are by no means as solidly behind Hitler as the results of the Nazi "elections" would indicate, nor do the people of decent sensibilities in Germany approve of many of the Nazi excesses.

Certainly the generation which fought and suffered in the World War is violently opposed to another war, even though the younger generation, which is being reared exclusively in Nazi ideology, represents a tremendous threat to the peace of the world.

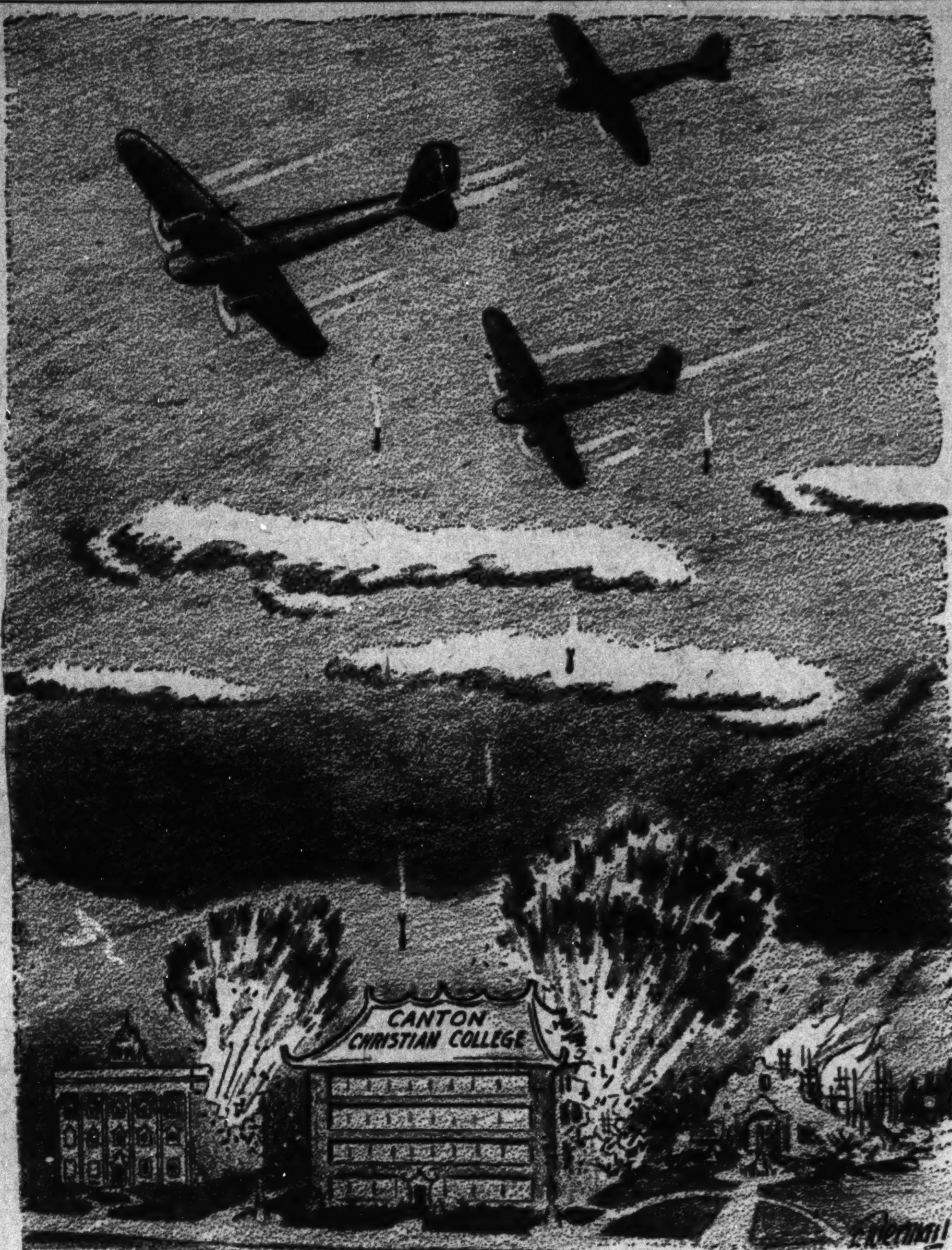

Missionary Work.

Letters to the Editor

All communications must carry the writer's name and address, though pen names are permitted at the Editor's discretion. In fairness to other correspondents, brevity is requested. Letters are subject to condensation.

Government Costs.

To the Editor of The Post—Sir: The Post recently printed a letter by me regarding the policies of England, which brought her out of the depression, and in which I stated that we of the United States were the heaviest taxed people in the world. Someone, signing himself "Another American," took issue with me in your columns and contended that the English were far more heavily taxed.

In the New York Herald Tribune of June 8, Harry Sherman, author of "The Promises Men Live By," has a lengthy, interesting and most illuminating article on "How Much Does Government Cost Us?" in which he compares the government expenditures of Great Britain, France and the United States, including both central and local government expenses, as follows:

United States....$133 per capita.
Great Britain....$123 per capita.
France ....$103 per capita.

The English are getting something and somewhere for their taxes, whereas nothing of practical value has resulted from our burdensome taxation. On the contrary, we are just about where we started five years ago, or probably somewhat worse off by reason of a national indebtedness that will be a millstone around the necks of future generations that may lead to the repudiation of most of it, or to inflation that will be far worse.

ALEXANDER S. LANIER.
Washington, June 8.

Arms In Spain.

To the Editor of The Post—Sir: The article by your special correspondent, Ray Brock, on "Foreign Arms in Spain" is the fairest and the most illuminating on the Spanish imbroglio.

His article is nonpartisan, he gives us facts of the true situation concerning the outside aid to both sides. We have heard much of the aid given Franco by Italy and Germany, but of the aid given the loyalists by France, Russia and England we have read very little. Charges have been made from time to time by the Rome newspaper, Popolo d'Italia, of shipments of war supplies crossing the French border, giving dates and places, but they were scoffed at. Mr. Brock has cleared that very convincingly. He is there on the French border; he has seen, so he tells. We have known right along that the loyalists were receiving as much aid as the insurgents.

A. CARTA.
Washington, June 8.

Applauds Mayor Hague.

To the Editor of The Post—Sir: Your editorials in The Post of June 6 and June 8 regarding the patriotic actions of Mayor Frank Hague at Jersey City, and those of the citizens of Newark, would be laughable, if they did not hold such a menace to our liberty and freedom.

I do not believe W. Z. Foster or Earl Browder could have written anything more communistic. The great danger of our country is not fascism or naziism but communism. The talk about fascism and naziism is being used by Communists as a smoke screen to hide their nefarious schemes to overthrow this Government and turn us over to the Soviet leaders of Russia, with all that implies.

We do not want any of those isms in this country and will not permit them to overpower us. Have we heard of any concerted effort by Fascists or Naziists to "overthrow the American Government by force and violence if necessary?" We have not, but every week communistic meetings are being held with that object in view, which they state openly, do not make any secret about it.

Our Government is honeycombed by radical professors, advisors and brain trusters who are looking for every chance to break us down so they may triumph. Our schools and colleges are full to overflowing with teachers of communism.

The people of these United States should rise in their might and thank their stars that there are such men as Mayor Frank Hague and the authorities of Newark who are red-blooded enough to try and put a stop to all such threats to our free Government, that has gone on for 150 years without interference from foreign foes.

Why should not the National Guard be called out to protect us from such enemies to our Republic? If more of our public officials would show such "Americanism" we would all be better off. May this foul beast of communism be stamped out in all parts of our country.

DAVID I. JAYNES.
Fredericksburg, Va., June 8.

The Church Today.

To the Editor of The Post—Sir: I should like to express appreciation of the very apt picture of the dilemma in which many of us find ourselves, as given in the little poem by Everil Worrell Murphy in a recent edition of The Post.

Someone has already asked "Why sermons?" and it seems to me that "why" is equally applicable to the entire early and medieval "set-up" which is included under the designation "the Church" with its rituals and ceremonies created for and adapted to an entirely different civic usage, so that it becomes a hindrance rather than a help to the real spiritual development of the individual.

In the Mosaic Law, to which Jesus so often referred, it was clearly recognized that man as an individual must be considered, and one day out of seven was set apart for his release from routine cares and labors. Jesus very plainly told the fault-finders that the Sabbath was made for man and not man for the Sabbath. He told His disciples that their prayers should be secret. "Enter into thy closet" and "use not vain repetitions as the heathen do, for they think they shall be heard for their much speaking;" that their worship was to be "not in this mountain" nor in the temple, but "in spirit and in truth."

LOIS CHRISTENSEN.
Washington, June 20.

Anti-Nazi Sentiment.

To the Editor of The Post—Sir: Twenty years ago America was propagandized into fighting Germany. Every thinking American today regrets our folly.

America has come of age now. But Harlan Miller says in his column of June 4 that anti-Nazi feeling is so strong that certain people embarrass and humiliate the German Ambassador. I cannot believe that statement. What people do they represent?

I am from Michigan and I know that such feeling does not exist there. The Nazis are not our enemies. The people who try to stir us to anti-Nazi fury are. I think the names of these unpatriotic people would have news value.

VERDA DOUGHERTY.
Washington, June 7.

The President's Dreams.

To the Editor of The Post—Sir: During the first year of the present Administration, the writer in a published article said the following:

"The President dreams a dream one night and tells it next day to Congress as a great scheme to save the country."

This was said, of course, in sarcasm, and a literal fulfillment was certainly not expected. But that amazing thing is what has happened; he dreamed a dream one night and told it next day, urging it as a strong reason for building an airport here. He has accused the people of using medieval and "feudal" systems, but is blind and stone deaf to own absurdities. Beware the President's dreams!

FLORENCE AUGUSTE.
Washington, June 7.

Dogs Of Chevy Chase.

To the Editor of The Post—Sir: I read with interest the letters in The Post of June 6 and 7 regarding the "many dogs in Chevy Chase." I feel as Mark Twain, when he said, "The more I see of men, the better I like dogs."

I have lived in Chevy Chase 14 years, have spoken to every dog I saw and never had one of them snarl or "watch me with a mean eye." Dogs know when people dislike them and they resent it. Wouldn't you?

I would suggest that such folk start a colony, inclosed by a 6-foot fence. If there are too many dogs in Chevy Chase, what about the many little children here? They will be the next to meet the disapproval of our friends.

He liveth well, who loveth well,
All things both great and small.
He liveth best, who loveth best,
For the Good Lord made them all.

MRS. BURTON MACAFEE.
Chevy Chase, June 7.

Czechs And Slovaks At Pittsburgh

To the Editor of The Post—Sir: Your editorial in The Post of June 7 on Czechs and Slovaks presents the situation in Czechoslovakia quite correctly. Perhaps a little more information regarding that "Pittsburgh agreement" may be of interest.

The text of this document nowhere mentions any "agreement;" the caption in which this word appears is said to have been written in subsequently by someone whose identity is not known. It describes itself as a "resolution," adopted by representatives of various Czech and Slovak groups in this country, who were citizens or residents of the United States and most of whom had no thought of returning to the land of their origin to make their homes there. It was passed after "deliberations in the presence of" Prof. Thomas G. Masaryk, who is said to have taken no part in these deliberations except to note the wishes of the American Czechs and Slovaks.

The resolution does not mention "autonomy." It states that "we approve of the political program which aims at the union of the Czechs and Slovaks in an independent state," to which it subsequently refers as "the Czechoslovak state," the details of organization of which "shall be left to the liberated Czechs and Slovaks and their duly accredited representatives."

The people of present Czechoslovakia had no hand in the preparation of this resolution. Indeed, there was no way at that time of obtaining an expression of their views. There was yet no Czechoslovak state, and Masaryk was not yet its president. Even if the Pittsburgh document had been an "agreement" between Masaryk and citizens of the United States, it could not possibly have been binding on the people of Czechoslovakia.

In the Czechoslovakian constitutional convention the question of Slovakian autonomy was left to the Slovak delegates who, after much discussion, decided that it was impractical, and unanimously voted for the constitution which made no mention of autonomy. The subsequent parliamentary elections were, in Slovakia, virtually a plebiscite on autonomy, and the autonomist parties were overwhelmingly defeated. Today the great majority of Slovaks still favor Czechoslovakian unity to Slovakian autonomy.

Incidentally, this disagreement over autonomy is not one between the Czechs and Slovaks, but rather between two factions of Slovaks themselves. The Czechs have always been willing to grant the Slovaks (and indeed all their minorities) the maximum of freedom and self-government consistent with the common safety. The fact that Hlinka can make threat of withdrawing Slovakia from the republic and joining with Germany or Poland, and the fact that Henlein can plot and scheme with a foreign and hostile government regarding political changes in his own country, suggest that they already enjoy greater freedom under Czechoslovakian democracy than would be permitted them in any other land. The question is, rather, whether they are not abusing these liberties.

EDWARD WOLESENSKY,
Arlington, Va., June 8.

The Post Impressionist

Spirit Of Communication.

IN one way at least, reading the new Washington Telephone Directory is like being in love. Love is a mirror wherein is reflected whatever flame may burn within the lover's heart. A telephone book, too, is a mirror of the spirit. It gives back to the student the confirmation of his own philosophy of life.

Thus if you approach the Summer-Fall, 1938, directory with a high-hearted, lark's-on-the-thorn attitude, you will only rejoice that the happy journey from A. A. A. to Zylman, J. Derk, is longer by 21 pages. You will be sure to discover that the way lies over five Gladhills, hard-by which dwell Gladman, Elizabeth S. and Gladman, Harry E. and seven of that cheerful clan, the Gladmons. Lo, awaiting voyageurs are 26 separate Joys, four veritable Edens upon earth and one absolute Paradise, with an Archangel (Miss Agnes), eight Angels, two Harps, six Luteses, 60-odd assorted Horns and Hornes, one Basso (Frank), one Tener (Rees F.) and seven Tunes.

* * * *

However, the gloomy, oh-the-futility-of-it-all school will be certain to make the most of the single Grefe and the many dozen Paynes, to sigh over the numerous Graveses, to discover the many that are Moody, the one that is really Sorey (Norman W.) and to note that for the many that are Grimm there is one Grimmer (Mrs. Lillian V.). They will, we fear, overlook the three brave Smilers, the four sunny Beamers. They will, it is certain, overlook all that is Jolly (the Misses Edna and Jessie) all that is Gay (20 names), all that is Bliss (24), all that is Pleasant (Clifton, Mrs. Emma C. and Millard) and Mirth (Frank E., jr.).

The old and sedentary may shudder, but the young and venturesome are sure to delight at the prospect of a journey lying over four Mounts, one Mountain, through nine Vails and Vailes, 20-odd Forests and Forrests, dense hundreds of Woods and Woodses, across a dozen Rivers and hundreds of Brooks, over two Osins, three Sees and 50 or more miscellaneous Waters. Yet there are only three Shipes, 16 Bridges, 14 Ferrys and one Tunell. The timorous will think of the 67 Lyons, one Tiger and all the Wolfs and Wolfes that lie in wait, forgetting the 100-odd Hunters, the six Trapps and eight Gunns.

* * * *

As for the acquisitive they need go but a little way before finding two Coynes, two Dollars and sundry Cash. Also awaiting them are Pearls, Diamonds and Rubys. The gallant will find four Cupids, three Bowes, one Dart and 52 Loves. The gourmet will find, of course, hundreds of Cooks and Bakers but only one Feast. But there will be two Brandis, one Martini, two Ginns, two Beers, three Ryes, one Bordeaux, one Champayne, four Sherrys, plenty of Stout and about all the Porters he can handle.

Those who believe that all is for the best in this best of all possible worlds will be delighted to find Mr. Gaydash still living at the fashionable Dupont Circle. Mr. Panitz still among the clothiers, Mr. Stover still among the coal dealers, Mr. Carroll among the music teachers, Mr. Browning among the coffee roasters, Mr. Case among the lawyers. But those who hold there is no sense whatever to the universe will point to Mr. Shipp among the wreckers and will weep because Dr. Mohler is, apparently, not a dentist.

JOSEPH MICHAEL LALLEY.

Sunlight And Lampblack

Godfrey Lowell Cabot, of Boston, speaks to almost anybody, but his thoughts are definitely heavenward. He is 77, and in his old age he broods much about the vast stores of energy in sunlight which man does not utilize.

There are three major ways of harnessing sunlight directly; mechanical (concentrating the rays with parabolic reflectors); electrical (using photoelectric cells to convert light energy into electricity); chemical (imitating the natural photosynthesis of plants). Since plants themselves store solar energy, there is also the possibility of using plants for fuel—e. g., powdered cornstalks instead of powdered coal. Last year Cabot gave Harvard $615,773 for a long-range research program to increase the rate at which plants store solar energy.

Massachusetts Institute of Technology, where Cabot studied before he entered Harvard, has announced receiving from him a gift of $647,700 for a research program to investigate the direct methods of harnessing solar power—mechanical, electrical and chemical.

Fresh from Harvard with a *magna cum laude* (1882), Cabot went out to Western Pennsylvania to help his brother build a plant for making carbon black (used in printing ink, shoe polish, automobile tires, etc.) from natural gas. From carbon black he made a fortune.

Cabot still treasures as a great compliment a remark he overheard in the gas fields: "Hell, Mr. Cabot's as common as anyone."

(Time.)

'Ja' Or 'Nein?'

By R. H. Markham

How Would You Have Voted?

Vienna.

I WONDER how you would have voted, if you had been an Austrian on the day of the "Great German" plebiscite? Would you have been among the 99.75 per cent who said "Ja," or would you have been one of the scant 12,000 "Nein" sayers? Or would you, along with the few thousand others, have refused to vote altogether or mutilated your ballot?

That was a very great day in German history. It was an occasion for which many generations had worked, many wars had been fought, many statesmen had given their lives. It brought the realization of centennial German dreams. Fifty million other Germans, from Konigsberg to Cologne, from Hamburg to Graz, from city to village, from palace to cottage, were flocking to the polls and would you stay at home! All your neighbors had adorned their houses, were wearing glittering "Great Germany" pins and were in a militant mood—do you think you would want to exclude yourself from their society as the man who would not vote?

* * * *

EVEN IF you felt no enthusiasm, would you like, during the coming days, to face your tax collector, the bank which held your notes, the neighbor from whom you borrow tools, your boss, your children, and everyone else, as the man who wouldn't vote for Germany? I think not. I think you'd go to the polls.

And when you did, would you say "Nein?" Probably not. In the first place you'd be afraid. Everybody else was voting "Ja." The place was bright with "Ja" decorations, red with "Ja" bunting, glowing with "Ja" posters, and beaming with "Ja" faces. There were "Ja" songs and "Ja" music; the land echoed with "Ja" laughter. The Sunday clothes everyone was wearing said "Ja." The men behind the table in the voting places were all "Ja" people. The vote counters wanted "Ja" ballots, the village government wanted a "Ja" result. In such an atmosphere what would be the prospects of "Nein" sayers?

If you voted "No" you might never be able to rest easily. To be sure, the voting was secret, but who would be sure how secret? Many of the people were actually voting openly. They were proud to vote openly. They'd have enjoyed shouting to all the world "Ja." They took their ballots from the officials and before the whole commission put a cross in the "Yes" circle. With your neighbors voting that way what would they think of you if you went punctiliously into the booth all by yourself to make your cross in secret. "Ah, he's voting 'Nein,'" they'd say. And then when you dropped your envelope into the box, could you be sure that none of those judges by the table would peek into it? Probably they wouldn't, but if there were eventually only three or four "Nein" ballots in your village, wouldn't the neighbors say one was yours?

* * * *

I SUPPOSE, in such circumstances, you'd be inclined to vote openly and demonstratively, just to show everybody you also said "Yes" for "Great Germany."

But if you voted "Yes" it probably wouldn't be from fear. After all, even though an Austrian, you are a German, a part of a great and prosperous empire. You belong to the strongest nation on the continent of Europe. You have seen how well the German soldiers are dressed. You noted their mighty airplanes, their countless automobiles, their speed, precision.

The Germans came with gifts. They showered favors on you and your children. They said only pleasant words and gave glowing promises. In "Great Germany" there is work, the factories are busy, business flourishes, everyone has a chance, all are well fed, and everybody is boundlessly confident. Would you vote against these people when you are one of them? Would you say you do not belong to this nation? When history at last had brought you all together, would you say "Nein" to it?

(Christian Science Monitor.)

The Once Over

By H. I. Phillips

Honorary Degrees For 1938.

Bowsy, Alpheus X., statesman and lawmaker—The university takes unexcelled pleasure, Mr. Bowsy, in conferring upon you all the degrees in the house (with or without ginger ale). During the last 12 months you at no time put your personal security ahead of your concern for the future of your country; you announced your position on vital matters of American policy without regard for what might happen at the polls and you were never once seen in the vicinity of the old pump with a bucket. You stand out on the governmental scene like a filet mignon in a vegetable plate. State whether you will take your degrees or have them sent, Mr. Bowsy.

* * * *

Croopsey, Framingham K., engineer, stamp collector and reformed golf addict—Accept the degree of Doctor of Well-Earned Plaudits for one of the sagest observations of the decade. Told about the rule limiting golfers to 14 clubs, you remarked: "Could the scores be any worse if we limited 14 golfers to one club?" Do you wish your degree with or without lettuce?

* * * *

Walmsley, Dodson G., writer, student of world affairs and solitaire expert—You are decidedly one of the outstanding men of the year. Asked, as an economist of some repute, to write a magazine article on what is retarding recovery, you replied frankly: "There has been too much bilge written on this by people who don't know what it is all about. I would merely be taking money under false pretenses." And will you have a cup of coffee and some cookies, Mr. Walmsley?

* * * *

Goldfinkle, Max, pants presser—Mr. Goldfinkle, choose your own degree as a distinguished fellow man! Lucky holder of a winning sweepstakes ticket, it was revealed that you had signed your own name to it and not "Need It Badly," "The Seven Unlucky Toots" or "Come to Baby." Asked what you would do with the dough, you said: "Probably play the races."

* * * *

Giffie, Wilbur T., businessman, community leader and trick bicycle rider—We know of no American who has made himself more distinguished by less effort. Offered a low number on your auto license plate, you showed complete lack of enthusiasm, refused to consider it and said simply: "I regard it as a form of extreme conceit." After picking up your degree, Wilbur, stop in the dean's office and have a piece of pie.

"Crowds cheered Premier Hodza in the streets."—News item.

With a hey nonnie nonnie
And a hot Hodza.

* * * *

E. L. T. wants to know if those park employes who take care of the pandas are known as pandahandlers.

"Bar Fly Wins by Nose."—Racing sheet headline. Appropriately enough, say we.

If He Only Knew.

The day was cold,
The wind blew hard,
A stray, lean dog
It sought the yard.

It nosed about
The garbage can
And wished that he'd
Been born a man.

ETHEL CROW.

Assists.

Hi.—An heiress has married an apartment house doorman. This proves they are approachable, after all.

* * * *

I wonder if he allows her to have her own latchkey?

* * * *

Wait until they have their first fight . . . boy, how he will slam that door! DENNY KENNEY.

Copyright, 1938, by The Associated Newspapers.

In Praise Of Black

Prof. Harold C. Havighurst, of Northwestern, Acclaims "Courage," "Statesmanship" and "Realism" of Alabaman.

Writing on "Mr. Justice Black," Prof. Harold C. Havighurst, of the Northwestern University School of Law, has loud praise for the "courage," the "realism" and the "statesmanship" of the Alabama member of the Supreme Court. He insists Justice Black's views are bound to make an impression on the highest tribunal.

His article, to appear in the June 15 issue of the National Lawyers Guild Quarterly, apparently is designed to reply to the critical articles by Marquis Childs in the April issue of Harper's. Prof. Havighurst writes, in part:

During his first term as a member of the Supreme Court, Justice Black has set the legal world to buzzing. In several sharp dissents since the first of the year, he has revealed an independence both of precedents and colleagues that is disquieting to some. These dissents, as well as other opinions he has written for the court, have demonstrated judicial capacities that make it impossible to attribute their expressions to the faulty learning or cloudy mind of a tyro. In the vernacular of the day, the justice has something. And what he has is of great significance for the future of constitutional law and the Nation.

Black has now been on the court for a sufficiently long period to make possible at least a tentative appraisal of his judicial qualities. His outstanding characteristic, as already intimated, has been courage to the point of audacity. A more cautious individual entertaining his views might have been content to ride along with Brandeis, Stone and Cardozo, a group whose learning and liberalism are now proverbial. There would have been no criticsm of such a course. It seemed politic; it was expected. But it was not in accord with Black's conception of his mission. . . .

Justice Has Repudiated Long Accepted Doctrines.

This fact, however, does not begin to indicate adequately the extent of his departure from the easy way. He has repudiated major doctrines that have long been accepted. In the teeth of an unbroken line of precedents since 1886, he would deny to corporations the protection of the due process clause. No other judge has questioned the prevailing doctrine since that date. He refuses to accept the view dating from 1890, that under the due process clause the courts must review public utility rates fixed by commissions to determine whether they are confiscatory. Justices Prandeis, Holmes and Clarke objected to independent judicial review of the facts in such cases, but none has gone so far as Justice Black in taking the position, following a dictum in Munn vs. Illinois, that petitions to remedy abuses in rate-making must be addressed to the legislature. In one of his dissents he repudiated the long established doctrine of Swift vs. Tyson to the effect that suitors who either by chance or premeditation get into the Federal courts are entitled to have their commercial disputes determined according to a general Federal common law, instead of by the applicable State law. Subsequently the majority of the court came to Black's point of view, and the old doctrine was expressly overruled in Erie Railroad Co. vs. Tompkins.

It is not probable that Black's constitutional scheme of things will ever find its way in toto into the doctrines of the majority of the court. Nevertheless, the hammering of outspoken dissents, especially as the court acquires a more liberal tinge, is bound to be felt. Three motifs recur. No statute, State or Federal, should be declared invalid unless it is unconstitutional "beyond reasonable doubt." The court should not decide a constitutional question if there is any other way to dispose of the case. Jury trials should be preserved. Nearly always the departure from the majority is prompted by the thought that judges should exercise self-restraint. Legislators, administrative officials, even juries, should be allowed a freer hand. Somewhat paradoxically he is bold in the assertion of lack of power.

But boldness is not his only characteristic. He has revealed himself as the most extreme realist ever to sit on the highest bench. Possibly the fact that in the past his major interests have not been concerned with the theologies in which the judiciary generally is steeped, has led to his eminently practical slant on the problems that come before him. That does not mean that he arrives at decisions independently of the law or that his opinions read like the utterances of a layman. They are not "political tracts," as one lay commentator, gaining his impressions at second or third hand, has stated. However much Black may have to labor to master the intricacies of technique, the results have been eminently lawyer-like. But the fundamentals—political and social principles that lie back of doctrine—are ever before him.

Closely connected with his realism is the high order of his statesmanship. By this I mean that the ultimate common sense judgements he reaches show a keen awareness of the essence of the matters involved and, accepting his own scale of values, no one can doubt their wisdom. In the first opinion he wrote as a member of the court he resolves a question of unfair trade practice with the comment, "Laws are made to protect the trusting as well as the suspicious."

* * * *

But it is in the field of public utility regulation that Black exhibits statesmanship at its best. With a vigor and sureness born of knowledge and conviction, he lays bare the bungling methods by which the Supreme Court has attempted to deal with the valuation question. The utter ridiculousness of some of the applications of the "reproduction cost" method of valuation is vividly portrayed in the "imaginary sailor" sally, to be found in his dissent in McCart vs. Indianapolis Water Co. The company claimed to value certain water rights on the basis of what it would cost to get them if it did not have them. The unhampered flow of water, it was contended, would have made possible the use of pleasure boats in a public park. "Reproduction cost" would take into account the loss of this imaginary pleasure. This is the way Black puts it:

"It does not appear that this formula evolved as a result of anyone's expressed or frustrated desire to sail this stream. From the possibility, however, that the stream could be used for this purpose if imaginary people should so desire, an imaginary damage to these imaginary sailors is discovered. Based upon this potential menace to these imaginary people and their imaginary desire to use this stream, an imaginary value of $200,000 is suggested as the cost which the company might incur in discharging its imaginary duty to improve the stream for these imaginary sailors."

May Hope for More From Utilities Problem.

We may hope for more from him on the problem of the utilities. There are already signs that the majority is beginning to see light in this vexed field. Black's views are bound to have effect.

* * * *

In the style and technique of opinion writing, Black is little above average. He lacks the literary finish of a Cardozo, the underlying philosophy of a Holmes, the technical skill of a Brandeis. But with most present or recent members of the court he compares favorably.

* * * *

There are signs that he may be attempting too much. The dissent in New York Life Ins. Co. vs. Gamer is probably his poorest effort to date. It shows a lack of necessary research.

At least twice in our national history, constitutional law has undergone a complete overhauling. The broad outline of the story is too well known to require extensive review. Marshall's court went far in asserting the power of the judiciary. The Constitution was construed to the end that State laws might be invalidated and national supremacy established.

Taney's accession during the Jacksonian period marked a distinct reversal of the trend. Apart from the unfortunate Dred Scott decision, his regime was characterized by a maximum of judicial self-restraint. Legislative and administrative officials were left to make decisions and work out policies free from interference by the court. Beginning about 1880, the pendulum swung back. A vast constitutional law centering about the due process clause was evolved which left the acts of Legislatures and administrative bodies subject to extensive control by the judiciary. That development reached its peak in the first four years of the New Deal.

In the reach of history I am confident that the year 1937 will mark another swing of the pendulum. Taney's appointment in 1835, introducing the first period of judicial self-restraint, has its twentieth century counterpart in Roosevelt's attack on the judiciary and the appointment of Hugo Black. The next 30 years will see the growth of a new constitutional law. In the normal course of events Black should be on the bench for most of that period. He will have no more colleagues of the McReynolds-Butler type and few like Hughes and Roberts.

He has thus set his hand to an old plow to prepare the ground for the seeds of a new constitutional law. Many of the seeds will fall by the wayside, but others will bear fruit.

Off the Record

By Ed Reed

"The escort bureau shall hear of this, madam!"

Diamond King

By Edmond S. Meany, Jr.

A Life Of Barney Barnato.

EARLY IN THE PRESENT DECADE Cecil John Rhodes and his associates were made the subject of various books and articles. Relatively little attention, however, was given to Rhodes' active, if somewhat reluctant, companion in business and imperialism.

Unlike Rhodes, Barnato was not born of well-to-do parents, but followed a path which led from London's ghetto to fashionable Park Lane in a few short years. As a youngster, Barney haunted the stage doors of London theaters and finally engaged in a modest career on the boards himself. He and his brother contrived a few comedy turns for the music halls. Brother Harry was the more skilled of the two, and the stage name they finally adopted is said to have derived from the younger's participation in the team—"and Barney, too." Barnato was henceforth substituted by both for the family name of Isaacs.

In 1873 Barney followed this brother and a cousin to the newly discovered diamond fields of South Africa. From Capetown he followed the tail of an ox-cart across the bleak Great Karroo to the diggings. There he found great despondency. World depression had glutted the market and Barney's prospects were none too bright. He fell back upon his natural talents as entertainer and trader, but, meanwhile, he was learning all he could about the diamond trade. In a small way he became a diamond buyer, or "kopje walloper," in partnership with his brother.

Thenceforth his outlook was increasingly optimistic, even though less confident "diggers" began to move to farther fields as the surface workings in "yellow ground" began to yield fewer stones. But Barnato's faith in the productiveness of the "blue ground," deeper and less easily worked, was rewarded. The claims he had lately acquired soon responded to more intensive treatment. The year 1876, marks the immediate beginning of Barney's rise to wealth.

* * * *

AT THIS TIME Cecil Rhodes, who had preceded Barnato to the Kimberley region, became convinced that monopoly was essential to success. Up to the time of that conviction his success had been slight in comparison to that of the Barnato brothers. Barney's mining properties were better than Rhodes'; his personal wealth was greater. But at a time of world-wide depression, Rhodes was busy buying up the claims and securities of rival companies, with the financial assistance of Alfred Beit and the London house of Rothschild. By bold and powerful methods Rhodes finally obtained control of most of the independent firms operating in the fields, and also a foothold in Barnato's own company.

Then by a combination of force and subtlety, including appeals to Barney's vanity and promise of support toward a seat in the Cape Parliament for the Whitechapel Clown, Rhodes brought about the amalgamation of his own and the Barnato interests. Barney was assured a large share in the control and earnings in the new company, the De Beers Consolidated Mines.

Meanwhile the gold fields to the northeast were being opened by a floating population similar to that which had previously occupied Kimberley. Neither Rhodes nor Barnato had shown much interest in this area until others had pioneered. Then Rhodes, again combining imperial design and profit, began to invest there. Barnato followed his example. Again, in the face of depression and apparently insuperable technical obstacles, Barney displayed firm faith in the future of the Rand's gold and in the permanence of its principal city, Johannesburg. The new cyanide process insured further development of mining by firms of substantial capital, and Barney's wise economic, social and political plans for the city pointed to its continued prosperity.

* * * *

THE NINETIES brought an intense fever of speculation which all but wiped out the financial structure of African gold development. But the crash left Barnato and his domain intact, if somewhat poorer. The same decade saw the historic Jameson raid, a premature climax of Rhodes' effort to annex the gold region to Britain's African realm. Barnato hurried back to Johannesburg from Europe to intervene on behalf of captured raiders threatened with death by the Boers. President Kruger of the Transvaal Republic had known Barney as the only Uitlander with whom he could have sympathetic and respectful dealings. The threat of the gold magnate to dissolve his holdings in the Johannesburg saved the lives of the raiders and brought peace to the mining community.

But the strain of these events had weakened Barnato, physically and mentally. He developed a persecution complex. In 1897 he was persuaded by his family to visit the Queen's Jubilee. En route to London he took a mad leap in the sea.

His biography reads like an Alger story and there is much in it to remind one of mining barons of the United States. The translation of Mr. Lewinsohn's book from French to English is not an altogether happy one, however.

"BARNEY BARNATO. FROM WHITECHAPEL CLOWN TO DIAMOND KING," by Richard Lewinsohn. Introduction by Emil Ludwig. (Dutton, $3.)

Philadelphia Farmer

"WE FARM FOR A HOBBY AND MAKE IT PAY," by Henry Tetlow. (Morrow, $2.)

Henry Tetlow, we are told, is a hard-headed Philadelphia businessman who in 1932 decided that instead of feeding his farm, his farm should feed him, even though farming was only his hobby. And now he tells us all about it in a charming little bucolic whose *raison d'etre*, we suspect, is to make some self-satisfying conclusions from a stack of ledger accounts of farm and business expenses.

Albeit a trifle smug, Mr. Tetlow's book is not without considerable interest for anybody who is toying with the idea of a hobby that does no paying for the first three years. Tetlow's business was one inherited from his father and good enough to warrant his family of four spending $30 a week on food, and his book shows how a man who enjoys farm administration finally managed to eat for a great deal less than that figure.

Cadences of Pennsylvania farm talk appear now and again to color his writing, but not often enough. A man who can tell how a Guernsey cow can yaffle off a 3-gallon bucket of water with one long s-s-s-p somehow does not seem at his best in a mess of statistics. He slides unsuspectingly into a nice bit of meditating over his crop of watercress, all from 5 cents' worth of seed, "which has seeded watercress on our neighbors' farms from here to Norristown. There is more than the monetary or physiological profit in that bed . . ."

Mr. Tetlow says plainly that professional farming cannot be made to pay for all the luxuries that would make farm life idyllic. "But the luxuries are available for any rural family that is for the most part supported by some sort of urban occupation." He wants more middle-class city folks to try it.

PAUL H. OEHSER.

Mountain Bard

"THE SINGIN' FIDDLER OF LOST HOPE HOLLOW," by Jean Thomas. (Dutton, $2.50.)

MISS THOMAS went into the Kentucky mountains years ago as a lawyer's stenographer or as the mountain people call her a short writer. Her interest in the folk music of the mountaineers led to the singin' gatherin' each year on the second Sunday in June at Miss Thomas' cabin on the Mayo trail, when scores of visitors from outside come to hear the ballads of another day sung by people who have been called our contemporary ancestors.

It was on a court day that Miss Thomas first heard Jillson singing an Elizabethan ballad. Not one of Jillson's ballads surpasses in pathos, humor or drama the story of his own life. Blind from childhood, he was taught to sing and fiddle by his grandfather, who had come long ago from England. Married to Rhuhamie, who calculated that with his good sense and her eyesight they could make on, for years Jillson supported his wife and children by his music. After he was nigh his dotage his eyesight was restored by an operation in a hospital in the Blue Grass. Gulliver saw no greater wonders than Jillson on his trip to New York to broadcast his ballads. His account

VIRGINIA DURBIN.

Alcatraz Head Links Insanity To Criminality

Warden Tells Psychiatrists Two Overlap; Outlines Prison Routine.

By the Associated Press.

San Francisco, June 9.—James A. Johnston, warden of Alcatraz, the Federal island penitentiary here which houses Al Capone, Machine Gun Kelly and other desperate men, today pictured criminality as it looks to him and said it is "overlapped by insanity."

The warden, who seldom talks, presented a 6,000-word paper to the American Psychiatric Association. He gave ten case histories of prisoners, but no names. The ten appeared not to be among Alcatraz's notorious band.

He drew a word picture of what the warden looks at as he sits waiting for a criminal who has cracked to enter his office for medical examination.

"As hospital attendants or guards bring the patient to the door," he said, "sometimes it makes a rather pathetic procession.

Society's Drainings.

"Some are quiet and clean, others are untidy, unclean and violent. Some of them cut capers and if it happens to provoke a laugh, they laugh at themselves as if they were happy in their tragic foolishness. Those with delusions of persecution are often difficult to handle."

The prison gets the drainings of society. These men, Johnston said, include "latent, unrecognized insane, borderline cases and numerous variants, deviates, defectives, abnormals, subnormals, neurotics, epileptics and psychopaths."

"Then, too," he went on, "there are special types who germinate and flourish in cells and prison surroundings. In this class are some lifers and long termers, who crack from doing time. Circumscribed existence may cause them to stagnate, or develop and deepen an ingrowing attitude from constant feeding on repetitious happenings of their small, narrow world."

Some Are Diseased.

The warden said a percentage of the defective delinquents owe their mental troubles to syphilis.

"Another group that prison managers have to deal with," he said, "and watch out for, are foxy fellows who feign insanity in the hope of being transferred to a hospital from which they easily escape."

Many of the mental cases, in fact, all but the dangerously deranged he explained, are put back to work and absorbed as "naturally as possible" into the main population of the prison. Those inclined to flare up when crowded are housed in cell blocks, where they can get some exercise as orderlies or janitors and at the same time have supervision and protection of cellhouse guards.

"Psychiatrists and wardens working together in utmost candor and wholehearted co-operation," he concluded, "is one of the most encouraging features in present-day study of the penal problem."

Dr. Richard H. Hutchings, Utica, N. Y., was elected president of the American Psychiatric Association, Dr. William C. Sandy, Harrisburg, Pa., was chosen president-elect and Dr. Arthur H. Ruggles, Providence, R. I., secretary-treasurer. Councilors for three years were Dr. Ross McC. Chapman, Towson, Md.; Dr. Glenn E. Myers, Los Angeles; Dr. Arthur P. Noyes, Norristown, Pa., and Dr. Henry Woltman, Rochester, Minn., and Dr. Thomas A. Ratliff, Cincinnati, Ohio, was named auditor.

Dinner Tonight For Church Choir

The A Capella Choir of the First Congregational Church will be tendered a banquet tonight when newly elected officers are installed and original skits by the choir are presented. Officers are Miss Bess Hough, president; Miss Midred Padgett, vice president; Glenn Miller and Miss Barbara Joseph, secretaries; Carl Freeman, treasurer.

The choir will broadcast at 3:30 p. m. tomorrow over the Columbia network. Fourteen medals for perfect attendance throughout the year will be awarded Sunday at the Festival Service to Marjory Brett, Callie Callicott, Belva Hooch, Ruth Jones, Liilian Junkarri, Clara Tarbett, Mildred Padgett, Ruth Snodgrass, Elisabeth Wallace, Barbara Joseph, Claude Hanan, Don Waite, Amy McNally and Stanley Covert.

Friends of Spain Arrange Tribute

A testimonial dinner to Congressmen who have worked for the cause of Spanish democracy will be given by the Washington Friends of Spanish Democracy at 7 p. m. today at 2400 Sixteenth street northwest. Honored guests will be Senators Gerald Nye and James P. Pope and Representative: John T. Bernard, John M. Coffee, Jerry O'Connell, Byron Scott and Henry G. Teigan.

Among other guests will be Mortimer Reamer, Elmer E. Rogers, Mr. and Mrs. Gardner Jackson, Mr. and Mrs. John Carmody, Mr. and Mrs. Arthur Bachrach, Dr. and Mrs. I. Alpher, Dr. Louis Bloch, Marquis Childs, Mr. and Mrs. Gregory Silvermaster, Mr. and Mrs. David Sapo, and Mrs. Lee Pressman. Leon Henderson will preside.

For Rent
WHITE TUXEDOS
With complete accessories. All new suits, any size, latest styles. Also Full Dress Suits and Cutaways with Striped Trousers for Rent.

M. STEIN & CO.
1714 L St. N.W.
At Conn. Ave.
NA. 2436

The Federal Diary

By Scott Hart.

No Peace.

On Tuesday, "The Federal Diary" carried an article captioned: "No Peace," and indicating that on the following day U. F. W. A. (C. I. O.) members would distribute handbills at the Navy Yard in an effort to make A. F. of L. workers there reconsider their action in walking out on a meeting attended by C. I. O. workers. The handbills, we said, would ask for co-operation between the two unions in issues of common interest.

The obvious thing wasn't said: that nobody—so far as we know—has even been proselyted or attracted from one ideal to another through the medium of a handbill. There may be ways of bringing peace between the two antagonistic unions, but it is difficult to think that it will come on the wings of a handbill, dodger, flier or whatever they call the hand-to-hand medium of appeal.

What happened: the police pounced on the U. F. W. A. and Federation of Architects, Engineers, Chemists and Technicians members who were distributing the handbills. Latest tidings are that the arrested groups will fight the case strenuously. A formal statement asserts:

"The C. I. O. will point out that the right to distribute leaflets has been upheld by the Supreme Court of the United States in the Georgia City case . . . The violation of the laws of the United States by the authorities in Washington does not speak well for the furthering of civil liberties in the District," said Milton Fischer, F. A. E. C. T. legislative representative.

"One of the women distributing leaflets was maltreated by one of the marines at the gate of the Navy Yard. The marine approached her and attempted to knock the leaflets from her hand. A delegation called upon the commandant to protest this action."

Notes.

The United States Tourist Bureau will remain open all day Saturday to accommodate Government employes who wish to make reservations for the Government-sponsored cruise to Puerto Rico and the Virgin Islands July 2-13. The Bureau office is in the old Interior Building, entrance Nineteenth street and Constitution avenue. To date more than 200 reservations have been made . . . The Non-Classified Federal Employes Association dance tonight (10 to 1) in the Annapolis Hotel . . . The Federal Register, Uncle Sam's daily paper, appears with a new format and arrangement. The former two-column pages have been broken down to three columns and the table of contents is to be carried in the front page whenever practicable. The contents have been divided into three parts entitled, respectively, The President, Rules, Regulations, Orders, and Notices . . . A new book, "The Tobacco Kingdom," by Joseph Clarke Roberts, carries an acknowledgement of the courtesies extended the author by employes in the Congressional Library . . . "My way was smoothed by staff members both efficient and kind," he declared . . . And we will add that nowhere in Washington are Federal servants more conscious of their responsibilities to the public than in the Congressional Library . . . Federal employes who plan visiting the Shenandoah National Park in Virginia from now through the remainder of June will be afforded the annual brilliant spectacle of azaleas, rhododendrons and mountain laurel in full bloom, the National Park Service says . . . "What is needed more than anything else for the extension of the competitive system in civil service is an understanding and aroused public opinion, and that can only be had when there is complete confidence that politics has no part in the selection of Government employes"—Civil Service Commissioner Harry B. Mitchell.

By Wigwag.

Our Agent 2-R Wigwags: While Congress is in session, Federal department officials know no peace. They are always subject to call—and mostly for information. So often, for this reason, we see the lights burning of late nights in the Civil Service Commission and elsewhere. Wonder if Congress appreciates this service? . . . Under the act of December 28, 1922 (U. S. C., Title 31, Sec. 215) Uncle Sam is authorized to pay claims for damages to or losses of privately owned property. The following agencies have requested that Congress appropriate funds to pay $27,966.33: Veterans Administration, WPA, Agriculture, Interior, Justice, Labor, Navy, Treasury, War and Postoffice. The largest amount of claims are by the WPA for $7,517.64 and the smallest by the V. A. for $18.75. Some of the claims are:

". . . as a result of negligent use of hammer and drill point by PWA employes, a fragment of rock was caused to fly through the air and strike a lens of the claimant's eyeglasses, damaging it. Amount claimed, $3; amount allowed, $3.

"An Indian living on the Wapato irrigation project, Yakima Indian Reservation at White Swan, Wash., about February 13, 1937, submitted to the superintendent of the Yakima Agency a claim for $560 for 14 head of cattle that had died in the time from December 4 to December 10, 1936, from eating the root of water hemlock (wild parsnip), growing on the bank and along the canal of the Wapato irrigation project."

Farmers around and in Athens, Ga., will be made happier when several crack GAO auditors reach there soon to hasten payments of checks . . . The following major bills hase not been approved: War, agriculture, non-military, second deficiency, labor standards and wages and hours, and some others . . . No insurance is allowed by Uncle Sam as the extensive guard service is considered to provide ample protection . . . Probably the most skilled of all fisherman in the Federal service are employed in the Agriculture Department. They swarm the lower Potomac and Chesapeake Bay on Saturdays and Sundays, to return embattled and sunburned to their duties Monday with many tales of the catch, but, like good fishermen, without a hint of the exact location where the 40-pounders were taken.

A New Creation by OSHKOSH
Combination Party, Makeup Overnight Case
A trim, smart piece of luggage that will delight any miss or young woman. It will keep your "Prom" dress as fresh and dainty as it was before you started on your trip. Has waterproof sections for creams, etc., and silk-lined section for clothing. Mirror in lid.

$47.50
Camalier & Buckley
The Leatherware
1141 Connecticut Ave.
2 Doors Above the Mayflower

LEWIS & THOS. SALTZ INC. 1409 G STREET, N. W.
CLOTHES FOR SUMMER WEAR
FOR
BUSINESS MEN AND SPORTSMEN
Tropical worsteds | Linen suits
Sports jackets | Flannel trousers
Gabardine suits | Tropical evening clothes
Palm Beach suits | Seersucker suits
Congo suits
CORRECT AND DISTINCTIVE SPORTS SHIRTS AND ACCESSORIES FOR COUNTRY AND BEACH WEAR
Straw Hats, Panamas & Leghorns
French, Shriner & Urner Sports Shoes
LEWIS & THOS. SALTZ
INCORPORATED
1409 G STREET N. W.
NOT CONNECTED WITH SALTZ BROS. INC.

Resigned Judge Admits Profit In Trust Sales

Mancuso Tells SEC He Shared in Commissions in Arranging Deals.

By the Associated Press.

New York, June 9.—Francis X. Mancuso, who resigned a judgeship here while under investigation in the failure of a bank of which he was chairman, testified at a Securities and Exchange Commission hearing today of his part in arranging sales of investment trusts to men now accused of looting them.

Mancuso told how he and a broker friend, Lorimer A. Davidson, split many thousands in commissions in the sales of three of the trusts, Insuranshares Corporation, of Delaware; Bond & Share Trading Corporation and Burco, Inc.

Although the purchasers, three Boston lawyers, Thomas H. Morris, Ralph H. Robb and S. Leo Solomont, now under indictment, put up cash payments totaling more than $800,000 within a few months last winter, Mancuso believed the money came from their personal fortunes and not from the portfolios of the purchased trusts, he said.

He first became interested when he was told Vincent E. Ferretti, New York lawyer also indicted, represented a group of wealthy men who wished to buy investment trusts, he testified. Mancuso said he was told the Dodge brothers and the Fisher brothers, figures in the automobile world, were interested, but never had any evidence it was true.

A Cleveland broker, Davidson testified, told him the "control block" of stock in Investors Syndicate could be purchased for $4,000,000 from the late John R. Ridgway, organizer of the trust, who recently died. The three Bostonians, however, told Davidson they could not raise that amount, he said.

Davidson also told of attempting to interest David Milton, son-in-law of John D. Rockefeller, jr., and head of Equity Corporation, in the purchase of Utility Equities, Inc., without success.

'Blockade' Shown In U.S. Auditorium

"Blockade," the pro-loyalist motion picture that Walter Wanger, producer, called to Secretary Hull's attention when he reported attempts were being made to change the picture's meaning, was previewed by an invited audience of 700 persons at the Interior Department auditorium last night.

Members of Congress, invited by Representative O'Connell (Democrat), of Montana, and the Associated Film Audiences, were in the group that included representatives of civic and cultural organizations.

Edward K. Kern, of New York, chairman of the Associated Film Audiences, explained that the Government auditorium was obtained because the film was not shown for profit, and because of wide-spread interest. Madeline Carroll and Henry Fonda are co-starred.

Only in the closing scenes was the audience demonstrative, when loud applause greeted Fonda's closing line:

"Where is the world's conscience?"

Panda Lands in U.S. On Way to N.Y. Zoo

San Francisco, June 9 (AP).—Pandora, a 6-month-old Panda, expected to be as big an attraction for the New York Zoological Society as Mei Mei is for the Chicago Zoo, arrived from Tibet today and will go East by plane.

The market price for a baby giant Panda is $8,000, but Pandora cost only $320 for transportation, a few books, motion picture films and lecture material, as a result of a deal between the zoological society and the West China Union University of Chengtu, China.

Stars in Capital Night Club Show

MANNO AND STRAFFORD,
who appear at the Lotus, present a touching love scene.

Capital Night Clubs

By Mary Harris

Candid Cameraing:

Senora Homero Viteri of Ecuador, on the Shoreham terrace. Too beautiful for words in American beauty satin . . . Representative Jerry O'Connell positively declining to play a return engagement of his Jersey City speech at the Madrillon, despite coaxing. Also Director Jo Lombardi (Earle Theater) taking a motorman's holiday listening to Johnny Shaw's music . . . Mr. O. A. de Lima, president of Roger Smith Hotels, enjoying his own Powhatan Roof in the company of his de-lovely wife.

Never let that soothing atmosphere of the Hamilton's Rainbow room cocktail hour mislead you about what's going to happen later. Come supper dance time the Meyer Davis Orchestra goes completely swingaroo. Lou Berman sings his exclusive opus, "Her Pappy Turned Her Picture to the Wall," also that wicked parody on "Isle of Capri." When the boys go into "Quiet, Please," you decide the evening is one for the book.

Prince Mogul, the Shoreham's crystal-gazing wizard, is going on vacation soon. He's been so busy crystal peering for debbies, dowagers and financiers that he fears he'll get cross-eyed unless he takes time out. The prince is leaving about June 18, so you'd better hurry up the Shoreham lounge at cocktail or supper time—unless you want to be in suspense about your fate for the rest of the summer.

* * * *

Interludes in the Mayflower lounge are not strange, but on the enchanting side. You'll hear beautiful solo numbers on the violin, viola, celeste, piano and accordion. But when wasn't Sidney's music beautiful?

* * * *

Tonight orchestreer Shep Fields (rippling rhythm) will toss a party for the press after his last show at the Capitol. Something tells us that the hospitality will be not only rippling, but pos'tively r-r-ripping.

* * * *

College atmosphere dominated on the Powhatan Roof last night. The graduating class of the National University Law School was on hand, their young eyes aglow with the thrill that comes from capturing hard-won sheepskins. Also Powhatanning was the Washington Club (alumni) of George Washington University.

* * * *

If you see a goodlooking pair in Western outfits cantering through Rock Creek Park on Sunday that will be Tom Gentry, whose orchestra is thrilling Glen Echo, and singer Jeanne Carroll. Tom and Jeanne carry their riding outfits with them wherever they go and are plumb agog at the thought of riding on the same bridle paths favored by Mrs. Roosevelt.

* * * *

That influx of sweet young things and smart esquires at Wardman Park Hotel is a sign that the college year is winding up. Paul Kain's Metronome Room music is what the doctor ordered so far as these youngsters are concerned. Those older persons in the corners of the cocktail lounge are just Wardman parents who have "snuck" away from their children's watchful eyes.

* * * *

We're going to complain. There are no bamboos in the Bamboo Gardens. But we guess you'll get along all right between that beauteous air-conditioned and modernistic interior. It looks cool as lettuce. And it is. The balcony arrangement gives everyone a grand view of Bamboo's big floor show. The dance floor's roomy for spinning to Lou Franco rhythms.

* * * *

News! News! They've invented a Hawaiian shag. It's being done by the Lenora Co-Eds at the Lotus.

Buddy Shaner, big and reprehensibly good looking, is putting a lot on the ball with his current vocal, "Mandalay." Manno and Starfford (look above for their pleasant faces), are threatening to leave the Lotus and go West.

Knowing only two songs, Chris Tremayne, now at the Mayfair, went and landed her first job with an orchestra. That was five years ago, and she now knows 200 numbers. Just name your favorite vocal dessert and Chris'll give it to you.

Anchor Room's Jayne Lowe ("We Two") used to work in vaude with headliners Olsen and Johnson. She says the boys were a liberal education. Never miss Jayne's accordioning of "Rhapsody in Blue."

* * * *

When Vincente del Garza (King Cole Room) closes his eyes and goes into his Spanish torch songs, my friends, if you have dropped your torches, you'll pick them up again—and weep right into your beer.

* * * *

They do say that Charlie Rice, Show Boat's drink mixer, is the Clark Gable of the Baltimore Boulevard. That's all right with us. But personally we prefer Chef Minck. Give us a man who can make biscuits!

* * * *

That friend of human liberty, Oscar of the Hi-Hat, has a new one that's a hoop-te-do. Between 1 and 2 in the morning starting tonight, Hi-Hat customers are invited to sing as long and loudly as they wish, accompanied by the Three Swingsters. Is this going to be good!

* * * *

After 42 weeks of organ artistry at the Hay-Adams House Larry Hendricks's going to take a week's vacation in his home town, St. Joseph, Mo., with a stop-off to visit a big organ factory in Chicago. Pearl Hauer (remember her fine work at the Rialto) will play at Hay-Adams until Larry comes back.

* * * *

Brinkley's went quite feministic the other evening when a flock of charming matrons (card club) from Annapolis held an early evening party. Jack Torry played special numbers for them and the ladies did some nifty choral singing of "Springtime in the Rockies."

* * * *

Old marster Tom O'Donnell's plantation tavern (meaning Griffith Farms) is going in for plantation chicken dinners. They're the tops in old-fashioned Southern cookery. Dance to Happy Walker's music on Sattidays and get the Three Hawaiians to play your pet numbers on all other evenings.

Rev. Swartz in Luray.

Luray, Va., June 9.—The Rev. Harry Swartz, of Kansas City, Mo., formerly of Luray, spoke to a large gathering in the Methodist Church last night. He is noted as an evangelist.

Daily Cross Word Puzzle

ACROSS.

1 Barrier in a stream
4 Trees
8 River in Russia
12 Epoch
13 Jump
14 Field of granular snow
15 Rodent
16 Satiate
17 Former ruler
18 Day's march
20 Bar of cast metal
22 Small valley
23 To an inner point
24 Likely
27 Devours
29 Behind
31 Perfumes
34 Hard
35 Outbuildings
36 City of the leaning tower
37 Pronoun
38 Ridges of glacial drift
40 Tolerable: colloq.
44 Leases
46 Long narrow piece
47 Greek portico
49 Of the ear
51 Malt liquor
52 Spikes of corn
53 Air: comb. form
54 Unit of weight
55 Formerly
56 Waste allowance
57 English letter

DOWN.

1 Ventured
2 Size of type
3 Fusible opaque substance
4 Otherwise
5 Grassland
6 Morning prayer
7 Exhausted
8 To
9 Say again or differently
10 Topaz humming bird
11 Gaelic god of the sea
19 Entreat earnestly
21 Ruminant animals
23 Pronoun
25 Stake once used in sword practice
26 Make an effort
28 Malicious burning of property
30 Sumptuous repast
31 Remnant of combustion
32 Article
33 Things which inspire great fear
34 Title of a knight
36 Gummed piece of paper
39 Ermine
41 Make speeches: humorous
42 Fodder pits
43 Begins
45 Direction
46 Gael
47 Witness
48 Substance used in making roads
50 Anger.

YESTERDAY'S ANSWER.

C	A	T	S	U	P	■	M	O	N	D	A	Y
O	L	E	A	T	E	■	A	R	E	O	L	A
A	T	■	I	T	E	R	S	■	T	R	A	P
T	O	O	■	E	P	O	S	■	S	I	■	■
■	■	P	U	R	S	U	E	S	■	C	I	D
C	U	S	P	■	■	T	U	L	E	■	N	O
O	S	■	O	R	A	■	R	Y	E	■	E	N
L	E	■	N	O	D	E	■	■	R	A	Z	E
A	S	A	■	E	S	T	R	A	Y	S	■	■
■	■	M	I	■	O	T	I	C	■	P	U	P
L	E	A	D	■	R	A	P	I	D	■	R	A
E	N	T	O	M	B	■	E	N	E	R	G	Y
E	D	I	L	E	S	■	N	I	E	C	E	S

Copyright, 1938.

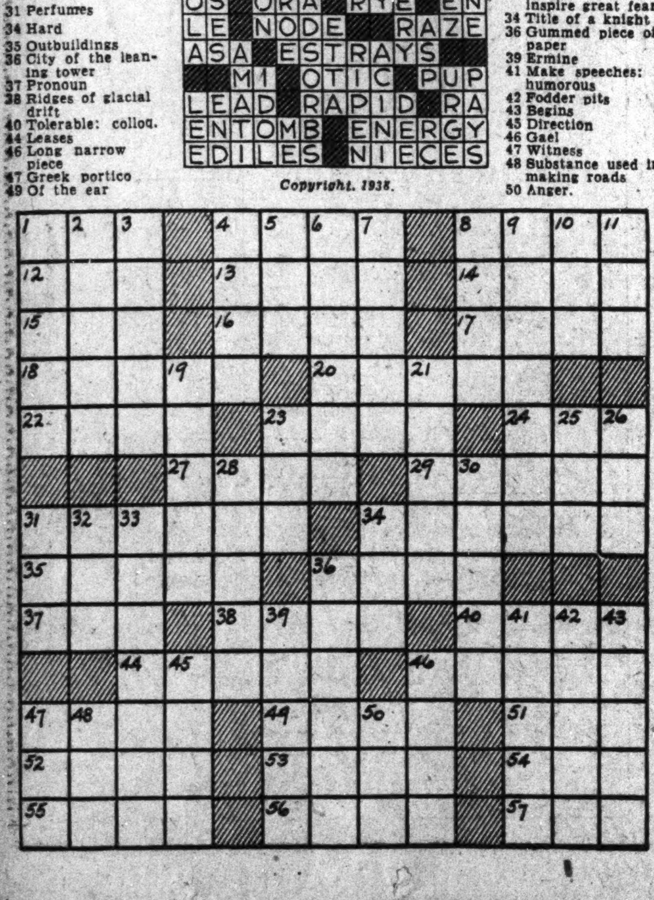

Dr. Carroll Named Mgr. Ready's Aide

The Rev. Dr. Howard J. Carroll, for the last ten years assistant pastor of Sacred Heart Church, Pittsburgh, has been named assistant to Mgr. Michael J. Ready, general secretary of the National Catholic Welfare Conference, it was announced yesterday.

Born in Pittsburgh 35 years ago, Dr. Carroll attended elementary and secondary schools and Duquesne University in that city. After completing his collegiate work he studied at the University of Fribourg, Switzerland, where he took the degree of doctor of sacred theology. He was ordained to the priesthood at Fribourg in 1927.

The Post Radio Time-Table

Friday, June 10 — Washington — Eastern Standard Time.

	WMAL 476M—630KC	WRC 316M—950KC	WOL 229M—1,310KC	WJSV 206M—1,460KC	
6:00	......	Gordon	Art Brown	......	6:00
6:15	......	Hittenmark	" "	......	6:15
6:30	Today's Prelude.	" "	" "	......	6:30
6:45	" "	" "	" "	......	6:45
7:00	" "	" "	" "	Arthur Godfrey	7:00
7:15	" "	" "	" "	" "	7:15
7:30	Station PDS	" "	News	" "	7:30
7:45	Presents	" "	Art Brown	" "	7:45
8:00	" "	News	" "	News	8:00
8:15	" "	Gordon	" "	Arthur Godfrey	8:15
8:30	Earl Godwin ...	Hittenmark	" "	" "	8:30
8:45	Swing it	" "	News	Bach'lors C'dren	8:45
9:00	Just Neighbors ..	Mrs. Wiggs	Singing Strings ...	Kitty Kelly ...	9:00
9:15	Asher and Jimmy	John's Other Wife	Choir Loft	Myrt and Marge	9:15
9:30	Josh Higgins ...	Just Plain Bill....	Tex Fletcher.....	Hilltop House.	9:30
9:45	On the Mall.....	Woman in White..	News; P. Flashes	Stepmother ...	9:45
10:00	Mary Marlin ...	David Harum ...	Buckeye Four....	Fashion Inst...	10:00
10:15	Vic and Sade...	Lorenzo Jones ...	Traffic Court	Women's News.	10:15
10:30	Ch. in Wildwood	Hello Peggy	Get Thin to Music	Big Sister ...	10:30
10:45	Melodic Cameos	Organ Reveries..	Pauline Alpert ...	R. Life Stories	10:45
11:00	" "	D. Harding's Wife	Morning Concert.	Mary McBride.	11:00
11:15	Alden Edkins ...	The O'Neills	Garden Club	Town Tempos.	11:15
11:30	National Farm	Mary Mason	Musical Potpourri	Helen Trent ..	11:30
11:45	and Home Hour	" "	" "	Our Gal Sunday	11:45
AFTERNOON PROGRAMS.					
12:00	National Farm	News	Theater Row ...	Goldbergs	12:00
12:15	and Home Hour	Devotions	News	Vic and Sade.	12:15
12:30	Mother-in-Law	Merry-Go-Round .	Church of the Air	Road of Life..	12:30
12:45	News	Bet. Bus. Bureau.	Voice of Exper..	Gospel Singer..	12:45
1:00	U. S. Marine	Betty and Bob...	Mrs. Northcross.	News	1:00
1:15	Band	Grimm's Daughter.	Variety	Captivators ...	1:15
1:30	" "	Valiant Lady	Program	Revue	1:30
1:45	" "	Betty Crocker ...	Quiet Sanctuary.	"	1:45
2:00	Terry Regan...	Mary Marlin	Tony Wakeman...	Aladdin's Kitch.	2:00
2:15	Dot and Pat....	Ma Perkins	" " ...	V. del Garza...	2:15
2:30	Varieties	Young's Family ..	" " ...	Kate Smith ...	2:30
2:45	"	Guiding Light ...	" " ...	Minstrels	2:45
3:00	Rex Griffith ...	Backstage Wife ..	News	Washington-	3:00
3:15	Concert From	Stella Dallas	Tony Wakeman..	Detroit	3:15
3:30	Yugoslovia	Hughes Reel	" " ...	Baseball	3:30
3:45	V. Della Chiesa	Concert Hall.....	" " ...	Game	3:45
4:00	Neighbor Nell ..	" "	" " ...	" "	4:00
4:15	Don Winslow ...	Top Hatters	N. R. Entertains..	" "	4:15
4:30	Variety Show...	Your Family, Mine	Tony Wakeman...	" "	4:30
4:45	" " ...	Orphan Annie ...	" " ...	" "	4:45
5:00	George Crook...	Popeye	Reveries	Music Moods ..	5:00
5:15	News	Revelers; News ..	"	Rhythms	5:15
5:30	Twilight Tunes..	Sports Column ..	Airliners	Boake Carter .	5:30
5:45	Lowell Thomas..	Nina Dean	News	Lum and Abner	5:45
EVENING PROGRAMS.					
6:00	Four of Us....	Amos 'n' Andy...	Sports Resume ...	Entertainment .	6:00
6:15	M. Is My Hobby	Uncle Ezra	Cong. Sol Bloom.	Arch McDonald	6:15
6:30	Dinner Concert .	Stumpus Boys ...	Lone Ranger	Adv. in Science	6:30
6:45	O. C. Holleran..	Joe Rines' Orch.	" "	Golf Match...	6:45
7:00	Symphony	Concert	Fulton Lewis, jr..	The Ghost of	7:00
7:15	Orch'tra, Chorus	"	Variety Show....	Benjamin Sweet	7:15
7:30	Hollywood Turf	"	Les Williams	Paul Whiteman	7:30
7:45	Club	"	Stamp Club	" "	7:45
8:00	Royal Crown	Waltz Time	Rhythm Rhapsody.	Hollywood	8:00
8:15	Revue	"	Jimmy Scribner ..	Hotel	8:15
8:30	N. B. C. Spelling	Death Valley	Steeplechase	" "	8:30
8:45	Bee	Days	"	" "	8:45
9:00	Representative	First Nighter	Hallett's	Songshop	9:00
9:15	John O'Connor	" "	Orchestra	"	9:15
9:30	Dancing Disk...	Jimmy Fidler ...	Curtain Time....	"	9:30
9:45	Spitalny's Orch..	Golf Match	" "	Amer. V'point.	9:45
10:00	Rita Rio's	News; Old Refrain	" "	Wilde's	10:00
10:15	Orchestra	" "	Inv. to Waltz....	Orchestra	10:15
10:30	Tropic Holiday	LeSieur's	Nation's	News	10:30
10:45	Picture	Orchestra	Playhouse	Economic Coop.	10:45
11:00	News	Sports	News	L. Noble's	11:00
11:15	Music As You	Modern Music	Hallett's Orch....	Orchestra	11:15
11:30	Desire It	Maestros	Bob Crosby's	B. Rogers'	11:30
11:45	" "	" "	Orchestra	Orchestra	11:45
12:00	Night Watchman		C. Agnew's	Paul Kain's	12:00
12:15	(Until 2 a. m.	....	Orchestra	Orchestra	12:15
12:30	......	....	V. Pino's	Witching Hour.	12:30
12:45	......	....	Orchestra	......	12:45

Coming . . . Monday Night!

'Making A Newspaper'

A one-hour broadcast from The Post as it goes to press . . . teletypes clattering . . . typewriters pounding . . . foreign correspondents cut in direct from London and Paris.

MONDAY WRC 8 P. M.

LISTEN-IN TONIGHT!

Honorable
SOL BLOOM
Member of Congress From New York.. Will Discuss The
"SELL NOW"
Campaign Now in Progress In Washington, D. C.

WMAL TONIGHT 6:15 P. M.

D. C. Court Rules Ambulance Is Not A Public Carrier

An ambulance is not a public vehicle for hire, Judge Edward M. Curran ruled in Police Court yesterday, in dismissing the case against W. W. Chambers, local undertaker charged with operating a passenger vehicle for hire without a license.

Chambers was brought into court two months ago, after a member of the hack inspector's office had hired one of his ambulances on the pretense of being sick. Chambers, taking the case away from his attorney, defended himself. He charged police had tried to "crucify" him.

The court was told that conviction of Chambers would mean all ambulances in the District, including those operated by hospitals, would be required to have a $25 license.

2 Washington Youths Become Optometrists

Allen M. Wolpe, son of Dr. and Mrs. Julius H. Wolpe, of 1376 Taylor street northwest, and Evert F. Warren, son of Dr. and Mrs. George T. Warren, of 6412 Thirty-first place northwest, last night were awarded degrees of doctor in optimetry from the Pennsylvania State College of Optometry, Philadelphia.

Dr. Wolpe graduated from Roosevelt High School here. He was member of the Omicron Delta Epsilon Fraternity. Dr. Warren graduated from Central High School and also attended George Washington University. He was active on the staff publication and was member of Omega Delta Fraternity. Both plan to establish practices after summer vacations.

Sniping at Fireman Jails Md. Boy, 15

A 15-year-old colored boy, held by Prince Georges County police as the sniper who fired on a Baltimore & Ohio fireman in Bladensburg, Md., was charged last night with assault with a dangerous weapon.

Police said the lad admitted shooting with a .22 caliber rifle at tin cans along the railroad tracks Wednesday night, but denied aiming at David Foster, 45, of Brunswick, Ind., who was wounded in the chest as he worked on a moving switch engine.

Now held for $300 bond, the boy will be tried June 15 before Judge George C. Merrick, of the Hyattsville Police Court.

Foster's condition was reported satisfactory at Emergency Hospital.

Miss Atwood Wed To George Baker

Wellfleet, Mass., June 9 (U.P.).—Miss Martha Atwood, former Metropolitan Opera star, and George R. Baker, vice president of the Manufacturers Trust Co. of New York, were on a wedding trip tonight after their marriage before 300 guests in the bride's home.

Formal Attire For Rent $1.00 up
• Tuxedos • Full Dress • Cutaways • Mess Jackets • Linen Dinner Coats
Complete Accessories. Guaranteed Fit. Hand Tailored Garments.
Ladies • Gowns • Wraps
BERNIES • Quality Clothes • Courteous Credit
713 7th St. N W NA. 3417

the gang's all here!!
You'll meet all of your friends at the Madrillon, for they, too, know Johnny Shaw and his band are tops. Helen Forrest, vocalist.
NO MINIMUM OR COVER
Double Size . . . Double "Kick" Cocktails from 25c
RESTAURANT MADRILLON
Wash. Bldg. 15th & N. Y. Di. 4561

DANCING IN THE Rainbow Room
It's not necessary to say why—everyone in Washington knows the tuneful dance music, the tasty cocktails and pleasant atmosphere that distinguishes the Rainbow Room.
Free Parking — No Cover or minimum except Saturday night, $1.00.
Stanley S. Gordon, Manager
HAMILTON HOTEL
14th and K Streets N.W.

DANCE
DANCING EVERY NIGHT TO THE Sensational Music of Jack Torry and his orchestra (A Brusiloff Unit)
No Cover or Minimum Charge.
Mixed Drinks of All Kinds
Jimmy Crandall, Manager
100% UNION
Brinkley's INCORPORATED 533 8th St. S.E.

COOL BAMBOO
AIR CONDITIONED For Your Comfort
New Dazzling FLOOR SHOWS 3 Times Daily
LOU FRANCO and His Orchestra
Your Old Friend LEO LISEE, M. C.
DAILY FEATURES (Except Sat. & Sun.)
Luncheon, 45c
Dinner, 75c
BAMBOO LOUNGE Your Favorite Drinks at All Times
GARDENS 14th & H Sts. N. W. NAtional 9123
Never a Cover Charge

DINE AND DANCE EVERY NIGHT
Music by 3 "DEES"
DELICIOUS FOOD
CHOICE COCKTAILS
At Reasonable Prices
Completely Remodeled.
Under New Management.
Phone Laurel 385
SHOW BOAT
10 Miles North of Washington On Wash.-Baltimore Blvd.

LENORA'S CO-EDS
★ "6" LOVELIES "6"
★ MARIA & MAXINE
★ KAY O'NEIL
★ MANNO & STRAFFORD
★ THE ARMSTRONGS
★ BILL STRICKLAND'S DIXIELAND SWING BAND
★ 3 Shows Daily 1—7:30—11:30 P. M.
No Cover Charge
Lunch 45c Sat. 50c
Dinner 90c Sat., Sun., $1
Air Conditioned
The LOTUS 14th & NEW YORK AVE. N.W. NATIONAL 4766
COOL

Tom Collins "A Thirst Lifesaver" 30c
Anchor Room
HOTEL ANNAPOLIS
RICHARD S. BUTLER, Mgr.
11th to 12th at H

DINE TONIGHT
—in the beautiful TUDOR ROOM where the best traditions of the culinary art are exemplified.
Featured Nightly LARRY HENDRICK at the console of the Hammond Organ
Luncheon, 85c
Dinners from $1.25
Also A la Carte
HAY-ADAMS HOUSE
16th AND H STS. N.W.

The Capitol Cocktail Lounge
open noon to 2 A.M.
AMPLE PARKING FACILITIES
WARDMAN PARK HOTEL
AIR CONDITIONED

Famous FOR
★ WINING ★ DINING ★ ENTERTAINMENT
The Nationally Known Mayfair Cafe of all nations
13th at F
MAY FAIR CONDITIONED

Finest drinks in town
HI-HAT Cocktail Lounge 25c 8 A.M. to 7 P.M.
Only bonded whiskey used in all mixed drinks.
FOR YOUR ENTERTAINMENT
THE STRING SWINGSTERS WITH LIBBY FRAZIER
No Cover or Minimum at Any Time
OPEN NIGHTLY 'TILL 2 A. M.
Finest food in town
Special Luncheon, 55c
7-Course Dinner, $1.00
Served Nightly from 5:30—8:00
In the Beautiful Ambassador Room
Ambassador
WASHINGTON'S NEWEST DOWNTOWN HOTEL
400 RADIO EQUIPPED ROOMS
Swimming Pool FREE to GUESTS

TOM GENTRY DANCE BAND AT GLEN ECHO IS REALLY ONE GREAT BIG HIT OF HITS SO IS JEANNE CARROLL AT GLEN ECHO UNTIL JUNE 18 Then Larry Funk

THE Terrace AT THE Shoreham
In case of inclement weather, dinner and dancing in air-conditioned Blue Room
DINNER DANCE
Dinner, $2 incl. cover; Sat., holidays, $2.25. Supper cover, 50c; Sat., holidays, $1.00. Prices plus tax. For reservations phone ADams 0700.
FLOOR SHOW AT 10 P. M.
Featuring
LaFayette and LaVerne
In their famous South Sea Island dance
Dick and Leota Nash
Dude Wranglers
La Trianita, Flower of Spain
also other entertainment
Maxim Lowe's Music, Barnes directing
CONNECTICUT AVE. AT CALVERT

The GENTLER SEX

By Malvina Lindsay.

Vacation Plans.

I.

I really ought to go and see the Smith's new baby,
And I promised the Gabbs so faithfully
I'd come out some night to dinner.
And there are the Chubbs, and the Motts, from home,
And that woman my sister-in-law wrote me to call,
And all the people to whom I owe luncheons.
I'm frightfully ashamed of the way I've delayed.
But since it's this late, I might just as well
Wait now until my vacation.

II.

I've let my looks and my figure go most disgracefully,
My waistline is thickening, my skin is like leather,
I'm been simply too rushed to look after them.
What I need is some stretching and plenty of bending,
A few good scalp treatments, some bleaches and facials,
A permanent for ends that are straggly.
I've become such a sight I'm afraid to go out,
But it can't get much worse, and it can't last for long,
I'll get all beautied up on vacation.

III.

I simply need everything the stores have to offer,
Darning cotton, thread, safety pins, curlers and lotions,
I can't go on borrowing forever.
My cosmetics are low and my slips are all aging,
My stockings are running, my girdle is splitting,
I would never look chic in an ambulance.
I need new shoes, blouses and cool cotton dresses,
Also a hat at a bargain, so I'll just wait and go shopping
One entire day of my vacation.

IV.

I am so terribly far behind in all my reading;
Of the world of the arts I'm so frightfully ignorant,
I'm ashamed to meet people of culture.
In parlor conversation I can't hold my own,
Because I don't know Donald Duck or Robert Taylor,
Or the latest trends in things that are arty.
I really must read Thomas Mann and Einstein's new treatise,
And look in on the movies, and catch up on the funnies,
Just as soon as I get my vacation.

V.

My desk drawers are jammed with letters unanswered
Clippings to be sorted, receipts and advertisements,
Bills unpaid, questionnaires neglected.
My closet is filled with dresses to be mended,
My snappers are loose, and my skirts must be shortened,
Hat boxes are craving attention.
I'd begin right now, but I'd only get started
And then have to stop; so I'll do it all with one gesture
Some fine morning on my vacation.

VI.

My mind is so sterile, so thin and jaded,
From the gibber of people, the claptrap of their doings,
And my soul is as dry as the dessert.
I need meditation and to walk in the woods,
Hear the rustle of leaves, feel the sun's benediction,
And the purr of this thing we call "Cosmos."
But one really needs time for adventure like this,
And a sense of detachment—it's no use to try now—
I'll get next to God on vacation.

Yellow, Biege, Brown In Vogue for Children

Paris (U.P.)—For the younger set of from 2 to 5, the colors, alone or combined, of yellow or beige and brown in several shades are the fashion. Peter Pan collars and breast pockets, and a few swing skirts are done in brown piping on yellow.

For children from 5 to 10, light Irish blue and navy combined often with designs of simple plaid in pastel colors provides new specialties in "kiddy clothes."

For Casual Town Wear

Associated Press Photo.

BLACK and white satin fashions still smartly simple one-piee frock with brief sleeves and high neck. The grosgrain ribbon bows at throat and belt are half ebony and half red pepper; buttons are black. A frock which lends itself to various accessory changes.

A WOMAN'S NEW YORK

By Alice Hughes

New York, June 9.

IT IS A well-known fact that every section of the United States, broadly speaking, has a speech peculiarity of its own. The way-down-East Yankee, for instance, often finds it practically impossible to understand, at first whack, the speech of the young lady from the very far South, and vice versa.

ALICE HUGHES.

For instance, the flat "A" of my native New England often confuses the stranger, and when a citizen of Massachusetts speaks of Bah-ston, it is often difficult to identify that as the Athens of America. To the rest of the Nation that city is "Bawston." The same is true of the entire country, the multiple R's of the Middle West still being audible in the speech of my equal half.

As for this city, its speech is commonly baffling to the uninitiated. New Yorkers take the tempo of their talk from the city itself—they slur the language, mess up their vowels and use words peculiar to the metropolitan area. Brooklyn College, which means Prof. Miss Lou Kennedy, has been studying the speech of that enormous borough, and proves what we all knew.

There has been much national kidding about the Brooklynite calling "oyster" "erster," and saying that a "choice" is a "cherce." I didn't believe it at first, either, but it is so. It is equally true that "earl" in Brooklyn is "oil." In much of this city, one doesn't "bump" into a person, one "bunks" into him, and this is only one of many colloquialisms. And New Yorkers are most apt to run wrong pronunciations into a fast stream. If a local stenographer asked you "Watcha doon saddy?" would you realize this is just to ask what you will be doing Saturday? Prof. Kennedy charted all these matters, but no one can really do anything about them. They just are. Someone—perhaps Aunt Alice—should get up a good glossary of New Yorkese for World's Fair visitors in '39. It's badly needed.

• • • •

GIRL ABOUT TOWN—Keeping on the language trail, I'll bet you 5 cents, Mex, that no town coins as many words or phrases as this one—it is really a major industry among newspaper folks and stars of various trades. Take millinery. One of the greatest hat-makers in the world speaks of an over-cordial customer as a "Jenny Friendly," which paints a perfect picture, and a girl in his workroom, or any other, is a "Susie Stitch." These mean something, and give color to ordinary business talk. Broadway's jargon, of course, is classic.

• • • •

A sunny week-end at the Bedford Hills estate of Lilly Dache, who also creates skimmers, is an adventure in zoology, as well as a pleasant human experience. These are what I mingled with over last Sunday: four infant swans, a litter of nine beautiful Dalmatian pups, and five tiny Persian kittens. "Pansy," the spouse's petted Easter rabbit, was left at the Dache zoo (turned out to be a little boy), and I barely ascaped without one of the pups.

• • • •

Our theater year officially ended with the presentation of "Two Bouquets," imported by Mr. Marc Connelly, and who should catch right on to that bandwagon but our beautiful and alert Park Avenue florist, Irene Hayes. Irene is never caught these afternoons without two small bouquets, one in each suit lapel. Seems like good business, since two boutonnieres are bound to cost twice as much as one.

• • • •

Belmont horse track, in spite of sad cancellations and scratches, had a great spring meeting. Beautiful, smart women were all over the place. The thing that tickled me at Belmont, though, was the very latest in colored glasses! Boys hawked sun glasses with pink lenses, instead of the usual green or amber—and boy, if a last-place nag doesn't look better through pink than amber, there's no justice left in the world. Try pink on your losers!

• • • •

Since this seems to be a trade-lingo piece, let's carry on with shoes. One big house tells me of white summer shoes with "peek-heels," "platform soles," "punch-work pigskin" and "wheat-linen wedgies." Meaning simply draped toes, open heels, perforated leathers, raised soles and off-white shades. Whatever became of the good old American language, anyway?

Copyright, 1938, by The Washington Post.

Circus at the Beach.

Paris (U.P.)—Maggy Rouff uses a circus theme for the beach with calf length, pink and white candy-striped trousers which would look equally well on a clown. Schiaparelli uses her famed circus print for a beach dress. It does seem more appropriate here than in a ball gown.

MARY HAWORTH'S MAIL

Whose Fault Is It That Government Women Are Justly Famed for Being Love-Starved and Dowdy?

Anyone who may have supposed that Washington's "girl Government clerks" lack wit, humor, intelligence, spirit and real forensic skill, is herewith invited to read the following letters and revise his opinion. Dashed off at what must have been white heat (judging from the speed with which they arrived at this desk) these letters make answer to the cynical blast of a man who likened them to "something out of an Esquire cartoon," called them "man crazy," accused them of having "horrible inferiority complexes" and stated their sole ambition in life was to marry (for support) the first man they could lasso.

DEAR MARY HAWORTH: Your grouchy correspondent of June 2 (namely, "L. M. C.") evidently is riding a pet hobby in laughing the girl Government workers out of countenance. On the surface, everything he says is true. Government women are famous for being love-starved and dowdy; most of them, that is; especially the older ones. But it isn't their fault. If our friend will think back, viewing the situation with a milk-of-human-kindness perspective, he will realize it all began with the World War, which forced women out of their natural place. The situation in Washington is a natural outgrowth of the condition of the whole nation and of the whole world. Women were meant for the home, not the business office; and the trouble stems back to old Mother Nature herself, with her biological schemes.

• • • •

On two counts, however, he is wrong. Women marry to avoid becoming old maids and to find this thing called love. Women were made for love, not abstract business pursuits. They don't marry to get the chance to be lazy. The modern woman despises a lazy, idle life. It bores her to the verge of insanity.

• • • •

And, definitely, a girl should never go to a man's apartment unless she recognizes the implications of the invitation and is willing to accept the consequences. On the other hand, it is distinctly gauche to permit the development of a situation which prompts such an invitation and then turn it down in flagrantly coy fashion. That, of course, is acrhaic technique. It is easy enough to obviate the possibility of such an invitation being extended. I think our disgruntled complainant will admit that a man has one idea in mind when he invites a girl to his apartment. Even so, and recognizing his intent, there is no need for her to get coy and gawky and "How dare you, sir-ish!" about it, after inviting the proposition. That is equivalent to the famous osculatory joke: "Please! Don't! Stop!"

• • • •

I think if this gentleman will apply some humane understanding to the situation, he will not be quite so sweepingly condemnatory of Washington's female Government workers. They are more to be pitied than blamed. Show me the girl who doesn't want to get married and I'll show you either a freak or a liar! One consolation—the girl who knows how to get her man can always take care of her interests in that direction. I've never had any trouble getting mine! GOVERNMENT GIRL.

Outlanders Defended.

DEAR MARY HAWORTH: Regarding the letters of "Native Girl" and "M. L. C.," I should like to say in answer thereto that, as a "daggone Government girl," I don't consider either letter worthy of the high intellectual plane from which the average native Washingtonian so proudly looks down his nose on the civil servants recruited from the far-flung States.

• • • •

The average "Government girl" is neither the city-broke, bush-country savage that "M. L. C." would have us believe, nor is she out to marry the first Washington man she meets. If she hasn't been graduated from a university (with a diploma in her hand and next to nothing in her head) she at least has her degree from the School of Hard Knocks, which has been giving some pretty intensive courses out West during the past few years.

• • • •

What these native Washingtonians (who have been living off Government clerks' salaries for years—hardly realizing there has been a depression) don't know is that back in the States people have been struggling through droughts, dust storms, etc., and coming through all right, too. It's easy to jibe at the Government clerk when you've never been in his boots and don't know how to appreciate a good job, nor how necessary it is for keeping the family "back home" even moderately well fed.

• • • •

That's why most Government girls are here, not because they're man-hunting. Believe me, if I were man-hunting, I'd choose a more fruitful field than Washington. If the truth were known, most of us girls would gladly go back West where men are men, if jobs could be had there. For myself (and I'm young and I like fun) I do not want a Washington-born man and certainly am not yearning for the attentions of one. I'll choose a good book any evening, in preference to the company of a man whose idea of self-development is improving one's drinking capacity.

GIRL FROM THE STATES.

No 'He-Men' Here?

DEAR MARY HAWORTH: In reply to "M. L. C.'s" comments on girl Government workers, I wish to report that my trouble isn't that I don't have enough men admirers, but that I have too many—too many of the "M. L. C." type. Give me five minutes alone with him and I'll mow him down faster than a Shick razor will mow down his beard—if he has one. As for "beating us off with a club," the only time this was ever necessary was when Robert Taylor came to town, and on that occasion, I wasn't one of the mob.

• • • •

I take my stand with "Native Girl." What this town needs is some honest-to-goodness he-men, men who know how to smack a tennis ball, men who know how to do a Gainer with a half-twist off a 10-foot diving board without biting their tongues. (I've never yet seen the man I couldn't outswim, except maybe the life guard, and he just sits).

• • • •

As for getting "sillier and sillier as time goes on"—permit me to say, we get smarter and smarter! That's why we don't marry. We don't want to spend the rest of our lives supporting and nursing these milquetoasts. Miss Haworth, if there are any real men in Washington, where is their hide-out? Sincerely,

G-GAL.

These Moron Males.

DEAR MARY HAWORTH: I have just read M. L. C.'s letter published in your column of June 7. It is unfortunate that this person has not had opportunity to come in contact with some of the higher-type women employes of the Government service, many of whom are greatly gifted and unusually attractive. Many of those cases of "inferiority complex" of which he speaks can be traced directly to the fact that the women thus afflicted got that way as a result of being thrown with males of his type. The type that draws big salaries for performing about an hour's work a day, generally of a nature that could be competently handled by a child of 15. Having to spend seven hours out of every 24 in such association isn't exactly conducive to sound mental and nervous health.

JENNY.

Same to You, Sir!

DEAR MARY HAWORTH: I don't know when I've read anything that struck me so funny as M. L. C.'s letter of June 7. Naturally, girls working in the Government want to get married. Don't all girls hope to marry? And where else are we to look for a beau, or a husband, except in the city in which we live and work? As for our clothes (he says they look like we had bought them with "soap coupons"), we dress as well as the average business woman on a small income, and we are certainly as well dressed as the average man in the same income bracket. Naturally, you can't be a fashion plate—be you man or woman—when you are paying rent, food, transportation, amusement and wardrobe expenses out of a salary ranging from $1,260 to $1,800 a year. You asked for a Government worker's opinion, and the foregoing is mine. M. E. E.

Home Institute

Good Speech Aids Success

FIRST IMPRESSIONS COUNT! And what a terrible first impression Anne and Walter make at the club by their poor English!

"Anne DON'T play tennis," Walter says. "I don't play GOOD, but I SURE like the game. The tennis club is one reason why we COME here last month."

"Humph!" says Mr. Hill, the president, to himself. Yet he'd instantly recognize Walter for the regular fellow he is if he said instead: "Anne DOESN'T play tennis"—"I don't play WELL"—"I like the game" without SURE—"we CAME here."

As for Anne! Will strangers care that she's really a bright, likable girl when her first words are: "I never liked NO PLACE LIKE I do Greenwood. This HERE clubhouse is so pretty."

What Anne means is "I never liked ANY PLACE AS I do Greenwood." HERE is never used after THIS.

Alert, get-ahead people check their English for blunders, make sure strangers won't get the wrong impression of them.

Easy to spot the boners—such as my sister and MYSELF will come"—"between you and I"—"opposite OF him."

After you've practiced correct forms a few times they spring quickly to the tip of your tongue, "my sister and I will come"—"between you and ME,"—"opposite him." When you've once learned that PARTY is incorrect for PERSON, HELP wrong for MAID, you don't trip again.

Our 40-page booklet, "COMMON ERRORS IN ENGLISH," shows mistakes to avoid, gives correct forms, makes it easy to develop the speech that boosts you up the social and business ladder.

Send 15 cents for our booklet, "COMMON ERRORS IN ENGLISH," to The Washington Post, Home Institute, 109 West Nineteenth Street, New York, N. Y. Write plainly your name, address and the name of booklet.

Healthy Hair and Nails Due to Protein in Diet

Meat, Fish, Eggs, Nuts, Milk Advised for Healthy Locks, 'Claws.'

By Ida Jean Kain.

THE MISINFORMATION has been bandied about rather lightly that calcium (lime) is the important nutritional factor in the health of the finger-nails. In tracking down the scientific data on the subject, we learn that protein is the important element, and that, furthermore, what keeps your nails in the pink of condition is the same thing that gives you healthy hair.

In experiments by Dr. Richard J. Block, reported in the Yale Journal of Biology and Medicine, protein was found to be constitutive element of both hair and nails. The purpose of Dr. Block's experiments was to determine the similarity and the differences between nails and hair. Both are modified skin rather than bone and there is no evidence that calcium has anything to do with their construction.

These experiments, conducted purely in the interests of science, furnish us with some beauty information we have been wanting for a long time. Now we know exactly what to eat to promote the health of hair and nails. The foods needed are the complete proteins: meat, milk, eggs, fish, fowl, cheese and nuts. Long before your general health suffers your hair and nails will be affected by a diet deficient in protein. The less essential organs are always the first to show the results of a nutritionally poor diet.

Cystine For Health.

The specific protein element utilized for hair and nails is the amino acid methionine, which appears as cystine. The condition of the hair and nails is determined by their cystine content, and the lower the content the poorer their quality. This element is affected adversely by alkali and by warmth. When the hands are dipped too frequently into strong soap solutions, the cystine is destroyed and the nails become brittle. For the same reason, washing the hair with strong soap causes it to split. Alkali is the destructive agent that breaks down the cystine. The nails of the toes, where the cystine may be destroyed by the warmth of the shoes, contain less cystine than the fingernails and are usually very brittle and thin. There may be something to the style of open-toed sandals!

You will be glad to know that the acetone used in polish removers apparently has no affect on the cystine.

Neither methionine nor cystine mean much to the average person. What concerns us is that the complete protein foods contain these elements and are necessary to the healthy condition of nails and hair. If your nails and hair are in poor condition it may be that your diet is inadequate in complete protein.

Regardless of whether you are dieting to gain, to reduce, or to stay at normal weight, at least one-tenth of your normal calorie allowance must be furnished daily by the complete proteins. To supply this your menu should contain one to two eggs, a liberal serving of meat, fish, fowl, or a meat substitute and one to two glasses of milk.

Copyright, 1938.

Poll Shows Reich Most Unpopular With U. S. Women

Nazi Germany is the most unpopular nation in the world to American women, and England is the nation toward which they feel most friendly. This was revealed in a national survey, "What Do the Women of America Think About War," conducted by the July Ladies' Home Journal.

Cross-sectioning the opinions of America's 37,000,000 women, the survey showed that while 50 per cent professed no dislike for any other nation, 40 per cent of the women who did dislike some other nation condemned Nazi Germany. Only 3 per cent of all the women approved of Nazi Germany.

Japan was a close second in feminine disfavor with 35 per cent dis- 12 per cent and Russia by 8 per cent.

Of the total number of women polled 63 per cent felt most friendly toward England, with France running a poor second with 10 per cent, and Canada third with 6 per cent.

One of the most striking of the many outspoken opinions expressed in the survey was that more than one-third, 36 per cent, of the women would prefer to see their sons go to jail as pacifists rather than marching off to war.

Today's HEALTH TALK

By Dr. Logan Clendenning.

How Noise Affects Health.

Besides the effect of continuous noise on hearing and on the nervous system, there are controlled experiments which show that it produces a number of functional changes.

The effect of noise on digestion has been studied by Smith and Laird at Colgate University. They showed that noise above a definite level stoppd the muscular movements of the stomach and intestines, cut down the secretion of saliva about 44 per cent and reduced the flow of gastric juice.

Fatigue due to noise: If work must be done in the presence of a distracting noise, the nervous system has to make a continuous effort to adapt itself to that disturbance. A more intense mental application is required to focus attention on certain types of work, and eventually nervous or mental fatigue must occur.

Sounds are more apt to be fatiguing if their frequencies are either above or below the frequency normally used for speech. Pitch of sound is as important as intensity in producing mental fatigue. Experiments at Colgate University show that the annoyance effect of noise is dependent more on high frequency than on intensity. In other words, a low frequent noise is more fatiguing than a loud, infrequent noise.

In England the attempt to control noise by the public health authorities is much more active than in this country. The English public health service is convinced that although noise does not induce organic disease, it does cause a condition of functional weakness and disability. And this state of fatigue, although it is not a disease, opens the door to disease.

Proper air conditioning is a factor tending to diminish the ill effects of noise of all types. The procurement of closed windows, doors and other sound barriers commonly associated with artificial climates in public buildings, office buildings, department stores and theaters, may eliminate as much as 75 per cent of the noises of extraneous origin.

This helps a great number of workers, but in industry air conditioning does not promise much in the protection of workers who work in the same room with noise-producing machines. For them, artificial deafeners or ear plugs may be of great value.

Duncecaps Return.

Paris (U.P.)—The tall, stiff, pointed crowns which are at the same time associated with clowns and dunces find their places in the millinery world. Schiaparelli borrows from the clown for a partly collapsed man's topper placed on the head at a rakish angle.

The New Jelleff's

Most unusual Event!

New $29.75 to $39.75 Summer Dresses!

Misses'! Women's! $18

It's only once in years that you can expect such values at the *beginning* of a season!

Cold rainy weather has delayed the Summer dress business! That's why we were able to pick up such remarkable values now just as the season starts! Two separate selections—
—One for misses, 12 to 20—
—One for women and shorter women, 36 to 44 and 16 1/2 to 24 1/2.

MISSES' $29.75 and $39.75 Summer Dresses, $18— Pure Silk Chiffon Tailored Street Frocks, and beautifully shirred afternoon styles. Daytime Dresses, distinguished by unusual prints in fine rayon crepes. Pastel Rayon Crepes, dramatic with polka dot detail. Dark transparencies, ultra chic for summer in the city. Silk Twin Print Redingote Costumes, in light and dark backgrounds. White, blue, luggage, brown, navy, black.

Stunning Evening Gowns, from formal strap decolletages to covered shoulder styles—from high tailored collars to low V necklines—in exquisite rayon marquisettes, rayon laces, silk chiffon prints. Aqua, beige, white, black.

WOMEN'S $29.75, $35, $39.75 Summer Dresses, $18— Street and afternoon fashions that are summer's most outstanding. All the more unusual because there are just a few of a kind. Silk Chiffons in prints and dark shades and pastels, lovely prints in rayon sheers, with pleated capes, flattering jackets, redingote effects, tucked and pleated skirts, cool short or pleated cape sleeves! Pure dye pure silk prints 1-piece and jacket dresses—white grounds and darks.
White, navy, black, copen, luggage, purple.
Beautiful evening dresses in formal and dinner types. Becoming prints, in silk and rayon crepes and chiffons, large and wide-spaced or small and bright on white and dark grounds—covered shoulders, jackets, graceful sweeping skirts. One and two-of-a-kind rayon laces—few imported laces, too, for evening!

Misses' and Women's Gown Salon, Second Floor.

Blackberry Roly Poly Takes Summer Prize

Bird Nest and Tapioca Puddings With Berries, Cobbler and Latticed Pie Win Acclaim for Housewives.

FRESH blackberries made into rich warm roly-poly that stains the cream into purplish blue splotches; an elusive blackberry bird-nest pudding that dates back to an early childhood memory; a fresh blackberry tapioca pudding; a melt-in-your-mouth cobbler, a lattice-topped pie—recipes for these are winning acclaim for five Washington housewives.

Served Hot With Creams

Mrs. Barbara Lipscomb, 20 H street northeast, sent in the recipe winning first prize. It is for an inexpensive version of the old fashioned blackberry roll that was served hot with country cream. The crisp brown pastry provides texture and flavor contrast to the soft juicy flavorful berries. The dessert is meant to go from oven to table. It must be served hot to be at its best.

Blackberry Roly Poly.

2 cups of flour
4 teaspoons of baking powder
4 tablespoons of shortening
½ cup of milk
¼ teaspoon of salt
1 egg
¼ cup of sugar
1 cup of blackberries

Sift the dry ingredients. Add shortening, mixing well. Beat egg slightly with milk. Add to the dry ingredients to form soft dough. Roll out on a floured board into an oblong piece ½ inch thick. Sprinkle with sweetened berries. Roll up to make a long roll. Bake in a greased shallow pan in a moderate oven for 40 minutes. Have the oven set at 385 degrees. Serve with cream or warm pudding sauce.

Mouth-Melting Cobbler

Mrs. Buchanan.

Mrs. J. W. Buchanan, 3120 R street northwest, makes blackberry cobbler that melts in your mouth. Her recipe is the old fashioned type that has an undercrust. A short pastry lines the deep baking dish, a filling of sugared berries is added and strips of pastry used for lattice over the top. The dessert is baked to a rich brown. It is similar to deep dish pie and the filling of blackberries, butter and sugar unites to form an ambrosial combination.

Blackberry Cobbler.

1 cup of flour
½ cup shortening
½ teaspoon of salt
3 tablespoons of ice water.

Mix the flour, salt and shortening. Cut in with a knife and add water. Roll out one-eighth inch thick and line bottom of a deep baking dish.

Filling.

3 cups of fresh blackberries
1½ cups sugar
¾ cup of butter.

Pour one-half the berries over the pastry in the pan. Sprinkle one-half the sugar over the berries, then dart one-half the butter over this. Have baked a thin piece of pastry and cover this mixture. Add the remainder of berries, sugar and butter. Put top pastry on and bake in a moderate oven (350 degrees) to a rich brown.

Childhood Memory

Mabel Frazier.

Mabel Frazier, apartment 54, 2902 Porter street, had the first blackberries of the season fixed in bird-nest pudding, a favorite dish that dates back to early childhood. It is easy to serve and not expensive to prepare. The pudding can be prepared either in a casserole or a sauce pan and should be served hot with poured cream or vanilla sauce. Here is the recipe that has been handed down in her family for many years.

Blackberry Bird Nest.

1 quart of good berries
¾ cup of sugar
Dash of salt
Pinch of baking soda
Butter size of good large walunt
1¼ cup of good flour
2 or 3 tablespoons of melted butter
2 well beaten eggs
½ teaspoon of salt
3 teaspoons of baking powder
1 cup of milk

Blend the ¾ cup of sugar with salt and soda and sprinkle over the top of the berries. Sift the flour with salt and baking powder. Add the milk and beaten eggs. Add melted butter. Mix well and spread over the top of the berries. Sprinkle 2 or 3 tablespoons of sugar over the batter and cook for 30 to 40 minutes in either a casserole or sauce pan. Serve hot with cream or a favorite sauce.

Original Idea

Elizabeth Ridd.

Elizabeth Ridd comes from the heart of Virginia, where blackberries grow giant in size and sweet and delicious in flavor. Even though she has lived in the District seven years she still likes to use some of the old Virginia recipes that she used when she was teaching home economics in the Virginia schools or that she adapted to quantity cooking at church suppers. This recipe is original and substitutes tapioca for cornstarch in fresh blackberry pudding. Miss Ridd lives at 1718 I street northwest.

Blackberry Tapioca.

1 quart of fresh blackberries
1½ cups of sugar
2 tablespoons of minute tapioca
Pinch of salt

Cook the berries and sugar well over a slow fire. Watch and stir to keep from burning. Sprinkle in the tapioca and cook for 15 minutes. Serve cold with whipped cream. This amount serves 6 to 8 persons.

Lattice-Top Pie

Mrs. Fagen.

Mrs. Charles M. Fagen, 302 Taylor street northwest, likes blackberry pie. Black, juicy berries oozing from crisp golden brown pastry make a perfect summer dish. She recommends brushing the rim and strips of pastry with cream before baking to give a deeper brown color. Pie can be served either with or without whipped cream.

Blackberry Pie. Wash and drain 1 quart of blackberries. Mix with 1 cup of sugar, a speck of salt and 2 tablespoons of granulated tapioca. Let this stand while you line the pan with rich pastry. Turn in berries and lace strips of pastry across the top. Brush the strips and rim with cream and bake at 450 degrees for 15 minutes, then at 350 degrees for 15 minutes. Serve with or without whipped cream.

Soft Cloth, Soapsuds Clean Venetian Blinds

If you are addicted to Venetian blinds you will have discovered that their decorative slats are good at catching dust—layers of it. Shooing it away with the dust cloth or soft brush does help temporarily, but for really effective cleaning soap and water needs to be applied at regular intervals.

A soft cloth wrung out of thick soapsuds or soap jelly and rubbed lightly over each slat will do the trick. The soap will act as a magnet on the specks of dirt and take them up quickly and efficiently. A clean, dry cloth or sponge completes the task.

Milk Beverages Provide Energy

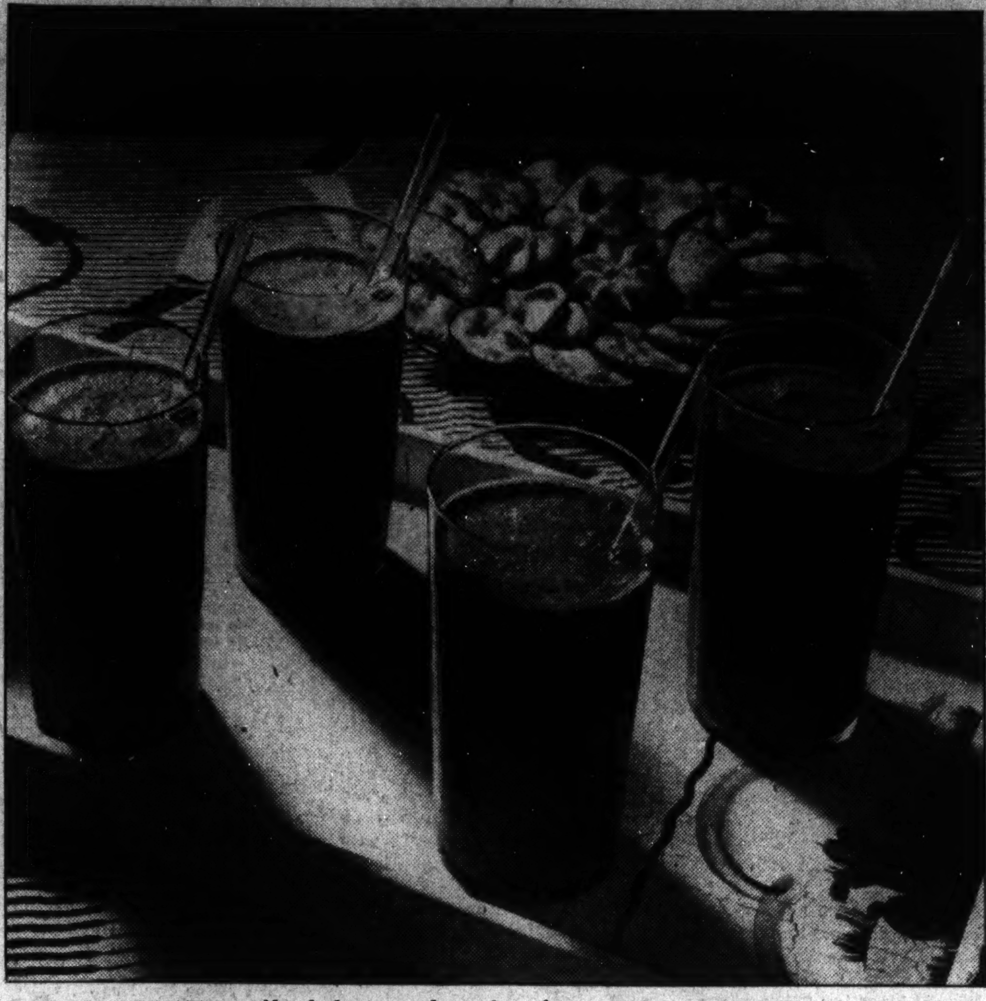

CHOCOLATE milk shake served with refrigerator cookies is the ideal pick up for a tired school child or office worker on hot days. The milk provides a quickly assimilated form of energy that relieves fatigue.

Milk Month Emphasizes Fluid's Value

Wise Homemaker Will Set Aside Fifth of Her Budget for It.

NATIONAL milk month, beginning today, calls attention to the fact that milk is not an expensive food. Nearly everyone knows that milk builds and protects health, and makes strong bones in the growing youngster, but the fact that it is an economical food is often overlooked. A wise homemaker, in making out her budget, will set aside about one-fifth of her food budget for milk and other dairy products such as butter, cheese and cottage cheese. This will provide almost all of the elements needed to nourish the system and will give protection against the hazard of an incomplete diet.

For summer menus when the protein content f the diet is apt to be low and salads and vegetable plates are substituted for the heavier meat dishes, milk served as a beverage or in the cooked dishes will supplement the protein.

Fortunately, there are but few persons whose systems cannot tolerate milk. There are certain mental obstacles to be overcome, however. Some girls erroneously think milk is fattening. Boys decide it is sissy. In many cases this objection can be overcome by psychology. The stubborn little boy can be beguiled into becoming a milk enthusiast by explaining to him that the favorite football or baseball star drinks it.

During the summer, it is simple to include milk in the diet by serving it in chilled beverages. An iced chocolate with whipped cream or chilled cocoa with a scoop of ice cream or a malted milk are ways to enhance the appeal of the ever popular milk drink.

The question of how much milk to buy is important. The average child should receive a pint and a half of milk daily, according to experts. Some children grow better if they receive a quart daily. This does not mean that milk must be taken as a beverage but can be incorporated into such foods as milk soups and milk puddings.

The modern methods of pasteurization and transportation of milk have removed the hazards of contaminated milk in Washington. However, it is recommended that the housewife keep the milk in a refrigerator at a temperature below 50 degrees. This will prevent the growth of bacteria.

Milk is very easily contaminated and should not be given to children under two when it has been on hand for longer than 24 hours. For young children it is best to select certified milk rather than pasteurized.

Cocoa syrup can be used as the base of many chocolate drinks. The syrup can be added to chilled milk and served with three tablespoons of vanilla ice cream or it can be made in a cocktail shaker. To make chocolate eggnog, add 1 cup of chilled milk to 3 tablespoons of this cocoa sirup. Add 1 well beaten egg, shake well and serve at once.

Cocoa Sirup.

1 cup of cocoa
1 cup of sugar
¼ teaspoon of salt
1 cup of cold water
2 teaspoons of vanilla

Combine the cocoa, sugar and salt in a saucepan. Add water slowly and place over a low flame, stirring until smooth. Boil for 2 minutes. Stir constantly. Add vanilla and turn into a jar with a night cover. Place in the refrigerator. Use two tablespoons of this sirup in making the average chocolate drink.

Mocha sirup is a perfect flavoring for the milk drinks. This is different from the iced coffee as the sirup is made by steeping the coffee in a brown sugar sirup until time to use. The sirup should be stored in the refrigerator for 24 hours before using. The iced coffee is made to

Erroneous Impression It Is Fattening Should Be Corrected.

order from freshly made hot coffee.

Coffee Sirup for Milk Beverages.

2½ cups of dark brown sugar
2¾ cups of medium grind coffee
4 cups of hot water

Melt the sugar in a heavy pan over low heat. Stir until creamy. Add the water slowly, stirring constantly and stir until the sugar is dissolved. Pour over the coffee, chill, cover and let stand in the refrigerator for 24 hours before using.

Mocha Cooler.

Pour ½ cup of cold milk into 2 tablespoons of the coffee sirup and stir well. Add ½ cup of gingerale and mix. Serve with a small dipper of vanilla or coffee ice cream.

A. & P. FOOD STORES

Chicken Is Now 'Fried' in Oven By New Recipe

This Method Allows Cook to Brown Bird and Lose the Odor.

This is fried chicken season. Each cook has her own favorite recipe or method of preparing this dish. The variety of fried chicken recipes is as varied as the nationalities of the community which serve it. The Scandinavian people prepare a fried chicken with cream. The Italians add some olive oil for flavoring. Chicken breasts paprika is a typical Austrian dish.

Have you ever tried chicken fried started on the top of the stove and then put in the oven for continued cooking? The result is a very delicious, juicy, well-flavored product, which does not need to be watched. There are sufficient drippings to make the chicken gravy, which holds such a place of honor on the American menu. This method allows for preliminary browning several hours or even a day in ad- in advance, so that the odor from frying may be dissipated.

To Keep Coating Whole.

Many people have difficulty with the coating on fried chicken. The coating will not crack and come off into the bottom of the pan if these suggestions are followed: Let the coating dry for a short time before it is put in the pan to cook. Do not put the coating on too thick. Be sure there is sufficient moisture on the piece before dipping it into the dry coating keep the particles of flour, cracked crumbs, cornmeal or whatever you are using for the covering in place.

Sufficient fat should be used to allow for only one turning to brown in the pan. The pieces should not be crowded together in the pan. Crowding tends to break the cover. Avoid turning the chicken too often. Be sure that it is sufficiently browned on the one side before turning it over to the other side.

After top stove browning operations the chicken should be transferred to the moderate oven long enough to cook it to tenderness. 1½-pound chickens require about one-half hour; 2½-pound chickens require three-quarters, and 3½-pound chickens about one hour.

And here is something in a different gravy that is worth trying:

Fried Chicken Sauce.

Place 1 cup cream, ½ cup chili sauce (part tomato catsup if desired), with ¼ teaspoon nutmeg in top of double boiler. Cook about 20 minutes. Taste, add salt and pepper, if desired. Serve hot.

Runners-Up

Ten recipes were selected this week for honorable mention in the Post Recipe Contest. Selections include:

Mrs. John Fitzgerald, 1810 Ingleside terrace, blackberry delight.

Miss Dorothy Hayford, Haymarket, Va., blackberry hollow.

Evelyn Donoho, 214 Windor lane, Bethesda, Md., blackberry flummery.

Mrs. Benjamin Cohn, 53 Concord avenue northwest, rosy blackberry roll.

Mrs. Marie Bredekamp, 3011 Sixteenth street northeast, blackberry and cherry conserve.

Mrs. Albert Day, Auburn avenue, Bethesda, Md., fried blackberry pies.

Carolyn Bennett, Leonardtown, Md., blackberry punch.

Mrs. B. W. Meyers, 2131 P street northwest, blackberry shortcake.

Mrs. Mary Haines, 3435 R street northwest, blackberry jam.

Mrs. Frances Van Patten, Vienna, Va., blackberry marmalade.

Salmon Costs So Little—Be Sure You Get the Best

Peter Pan Salmon

Canned fresh—Comes to you fresh. Pick of the Pack. An economical main dish, rich in important food qualities.

POST WANT ADS PAY.

MOUNTAIN VALLEY

Today's water for tomorrow's pep

The celebrated Mountain Valley Mineral Water is a natural aid in treating faulty assimilation and elimination—which may lead to Arthritis, Rheumatism, Neuritis, High Blood Pressure, Gout and Cystitis (Bladder Irritation). Mountain Valley assists the kidneys, stomach and bladder to function properly. If you feel run-down, if your system seems sluggish—try a case of Mountain Valley Mineral Water. Phone Met. 1062 for information and booklet.

Write 1405 K St. N.W.

MOUNTAIN VALLEY WATER

From America's Leading Health Resort, Hot Springs, Arkansas

THE CLASS OF 1938!

LIBBY'S WHOLE PEELED APRICOTS, 16-oz. can 10

Wheaties......2 pkgs.	19	Hellmans Mayonnaise...qt.	45
Dated Coffee..........lb.	23	Softasilk Cake Flour. 44 oz.	23
Welch Grape Juice.....qt.	35	Franklin XXXX Sugar 2 pkgs.	11
Peanut Butter....2 lb. jar	19	Sour Pitted Cherries. 2 16 oz.	25
Facial Tissue ... 500 sheets	17	Kraft Cheese 4 KINDS 2 ½ lb.	31
Scott Tissue.......4 rolls	25	Kraft Mac. Dinners. 2 pkgs.	29
Smarty Dog Food case of 24	89	Libby Tomato Juice. 3 14 oz	17
OXYDOL.....2 lge. pkgs.	35	CARNATION—PET BORDENS MILK.... 4 tall cans	25
IVORY SNOW.. giant pkg.	19		
Sweetheart Soap..4 cakes	17	Clapps Baby Foods...doz.	78
Maine Sardines....3 cans	10	Noodles....2 1 lb. cello pkgs.	19
Lang Dill Pickles......qt.	10	Sniders Whole Kernel Corn..2 No. 2 cans	19
Whitehouse Apple But.. 28 oz. jar	10	Dole—Libby—Del Monte Pineapple Juice....... 46 oz. can	25
Fig Bars........2 lb. pkg.	19		
Swift's Spring LEG O' LAMB........lb.	25	Kingan's Reliable Ready-to-Serve HAMS Whole or Shank lb.	29
Small Short Shank Reg. HAMS Whole or Shank lb.	23	Steer Neck Cuts, Lb.	16
		CHUCK ROAST Choice Cuts, Lb.	21
Large Calif. CHERRIES lb.	19	Round Stringless Beans 3 lbs.	15

100% Union Labor — GO — 100% Union Labor

STREAMLINE "THE SAVE WAY"

6831 Wisconsin Ave.

Open Nights — Bethesda, Md. — Parking

MAKES KIDDIES LOVE MILK!

VEE-VO is accepted by the American Medical Association "Council on Foods"

Tune in Station WRC FRIDAY MONDAY 6:30 P. M.

The NEW Taste Sensation! Contains 5 Vital Vitamins!

★ How those youngsters GO for milk—when VEE-VO adds its magic flavor! VEE-VO makes milk delicious—either cold or hot. It mixes quickly, blends perfectly! Nothing else like it! Delight their taste . . . Give them real food energy—with VEE-VO . . . the nourishing food drink that does both! It stimulates the appetite . . . supplies valuable vitamins A, B, D, E and G . . . as well as extra iron, iodine and calcium. Get a can of VEE-VO today—"the FOOD drink with the HAPPY flavor!"

Sold by Peoples, Whelan's, Liggett's, Unity and Certified Drug Stores—Capital, United, Approval Food Stores, many D. G. S. Stores—and other leading Drug and Food Stores.

33c HALF-POUND CAN *Full Pound—63c*

I buy McCormick's Cinnamon because it makes better cake

"Camay will help you to have a lovely Bride Complexion"

SAYS MRS. HENRY WINTERLING, NEW YORK, N. Y.

You'll Be Lovelier With a Bride Complexion!

MANY a girl who's lucky in love knows how much a lovely Bride Complexion helps romance. Happy girls everywhere—girls like Mrs. Winterling—sing Camay's praises for keeping their skin smooth and fresh.

The first time you use it, see if you don't find that no other soap has Camay's rich lather that cleanses skin so *thoroughly*. See if Camay doesn't leave your skin soft and clear. Tested repeatedly against other leading soaps, on every type of skin, Camay came out *definitely, provably* milder.

No soap is *better* than Camay—yet it costs so very little. Start using Camay *today* for a clear and radiant skin!

Camay

THE SOAP OF BEAUTIFUL WOMEN

Novel Ideas, Rather Than Spending, Make Party a Success, Expert Holds

Mrs. Leonard Callahan Likens Hostess to Stage Dancer.

Mexican Atmosphere Is Suggested to Add to Enjoyment.

By Jean Green.
The Post Food Editor.

Hostesses who want their parties to be remembered should think of novel ideas rather than spending a lot of money. That is the advice given by Mrs. Leonard Callahan, 1816 Thirty-seventh street, northwest, who is famed among her friends for her original and clever parties.

"Entertaining is like stage dancing," she said. "In dancing it is really not so much what you do, but the unusual ideas associated with creating the dance."

Movies, stage plays, radio and anniversaries give Mrs. Callahan ideas for her entertaining. One of her most successful parties is a Mexican party where food, linen, pottery and Mexican novelties give the authentic atmosphere. In planning menus for these parties, Mrs. Callahan places special stress on the beginning and ending of the meal.

Tart Appetizer Favored.

"A crisp succulent appetizer of highly seasoned canape with a crisp cracker base will interest summer appetites," she explained. "For dessert, a tray of fruit with eye appeal is better than sweet desserts that are apt to leave a sickening taste on a hot night. I vary the type of food according to the party, but for my fruit tray always have both tart, fresh fruit and candied fruit. The candied fruit is for those who have a sweet tooth."

This is the menu served for Mrs. Callahan's Mexican buffet party:

Light wine Hors d'oeuvres
Chile crackers
Salami sandwiches on pumpernickel bread
Colored cream cheese and olives on crackers
Grapejuice and gingerale with a sprig of mint
Fruit and candy tray

Hors D'Oeuvres.

"The hors d'oeuvres are made by sticking squares of skinned Vienna sausage on toothpicks into halves of an apple," she said. "Stuffed olives, pickles and cheese cut in squares or half moon or stars are also empaled on toothpicks. The tray is garnished with crisp sprigs of mint. Canapes are made by softening creamed cheese with a little milk or cream, dividing into three bowls and tinting with red, yellow or green coloring. The cheese is spread on crisp crackers just before serving and garnished with a slice of stuffed olives. The canapes are arranged in circles on two large plates."

Fruit Tray.

"For the fruit tray use a very large tray or meat platter or even a bread board covered. The size will depend on the number of guests. Place a dish of candied fruits or glazed candies in the center," she said. "Place in the center a Mexican doll or figure. Cut fresh pineapple in half the long way and scoop out the inside. Cut the insides into squares. Place the whole halves of pineapple on the tray, natural side up, and stick into the surface colored toothpicks. Dip the squares of fresh pineapple in powdered sugar and empale on the toothpicks.

"Divide the rest of the tray into sections. Have fresh strawberries with stems attached in one section. In another fresh Thompson seedless grapes, in a third giant ox heart cherries. Arrange according to color. Use small peaches and pears that can be easily eaten. Garnish the tray with sprigs of mint.

"Select an assortment of candied fruit for the tray. Use the almond paste candies for garnish, such as red strawberries and rosy cheeked pears. Candied fruits are expensive for a large party, but money can be saved by using pink and green mints around a glass filled with long, slender sticks of peppermint wrapped in colored celophane. These can be purchased for a cent a stick."

Here is Mrs. Callahan's recipe for preparing Mexican chili:

Chili for Six.

6 cups of water
1 pound of hamburger
3 onions cut up
2 cans of tomato soup
1 can of kidney beans (dark)
1 tablespoon of chili powder
¼ box of spaghetti

Chili can be made the day before the party and heated just before using. Boil the meat and onions together for awhile and add the rest of ingredients. Season to taste with salt, pepper and chili powder. Add cornstarch and water to make it more thick. If you like it soupy thin with water.

"A wine such as sherry or sauterne is served with the hors d'ouvres," says Mrs. Callahan. "The salami sandwiches on pumpernickel are adored by men, but they also like thin sliced onions that have been soaked in icy salt water over night and placed between thickly buttered slices of pumpernickel. I try to do as much preparation as possible ahead of time and use the refrigerator intelligently. The preparation and storage in the refrigerator not only shortens preparation time, but also brings them to the table chilled."

To enhance the appearance of the sandwich tray or large fruit plate Mrs. Callahan recommends placing in the center of the tray a little figure or an ornament to make it appear more interesting.

FRESH and candied fruit, candy perfume balls, and almond paste candies comprise the dessert assortment served by Mrs. Leonard Callahan, 1816 Thirty-seventh street northwest. The center tray ornament is a Mexican god.

MENUS FOR TODAY

BREAKFAST
Fresh berries and cream served on dry cereal
Eggs poached in cream
Graham toast Crabapple marmalade
Hot coffee Milk for children

LUNCH
Cream of asparagus and celery soup
Avocado and grapefruit salad with boiled dressing and caraway seed garnish
Parkerhouse rolls **Apparoon dessert**

DINNER
Salad served California style with salty crackers
Crab and pecan casserole
Latticed potatoes Beets in orange sauce
Baked peach tapioca

APPAROON DESSERT
1 quart of sweetened applesauce. 24 macaroons

Place one-third of the applesauce in a serving dish, cover with 12 macarroons, then another one-third of applesauce and 12 more macaroons, and rest of applesauce.

Serve with whipped cream.

Ann Ives Can Cook Outside of Theater

When the Roadside Theater cast Ann Ives, prominent local actress, in the role of a cook in its play, "Sweeney Todd," they little suspected that Miss Ives was a talented cook. And when they learned that she was expert in the making of just the dish that Mrs. Lovett, the bakeress in the play, specialized in, they were frankly amazed by the coincidence.

Miss Ives has two recipes for veal pie, the delicacy which is such an important item in the plot of "Sweeney Todd." Here is one that has been in her family for 60 years:

To one and a half pounds of lean veal, add two slices of salt pork chopped fine, one coffee cup of bread crumbs, two eggs, salt, pepper and herbs to taste. Mix thoroughly. Cover the top of the pie with bread crumbs and bake.

She also knows the English way of preparing the pie—it might easily be the manner in which Mrs. Lovett prepared her pies! First, cut the veal in small pieces, place it in the bottom of a stewing pan with small onions. Dust well with pepper, salt and flour. Simmer over a slow fire for about three hours.

Molded Hearts Of Ice Cream Easy to Make

Cardboard May Be Used for Pattern if Tin Cutter Is Not Available.

Molded ice cream hearts have brought many a bridal shower to a happy ending, and just as simple as ice cream and cake is ice cream cake hearts.

The nice thing about this dessert is that the hostess can made it quite inexpensively, doing everything herself. First, bake a favorite chocolate cake in a large shallow oblong pan, so that the baked cake will be ¾ to 1-inch in depth. Then, if a large heart-shaped cutter is available, all well and good; if not, cut a heart pattern out of cardboard. To cut out the cake hearts, simply lay the pattern on top of the cake and trace around it using a seesawing stroke. Carefully lift out the cakes and place them on a bread board to be ready when the time comes, for their regal topping of easy-to-make, delicious-to-eat:

Ice Cream.
(Sufficient for 8 to 10 "hearts")
1¼ cups sugar
2 tablespoons flour
½ teaspoon salt
1 egg
2 cups milk (scalded)
2 cups coffee cream
2 cups ripe banana (diced)

Combine sugar, flour and salt. Add the beaten egg and blend thoroughly. Add the scalded milk slowly and cook, stirring constantly, until thickened. Let cool, then add cream and fold in the bananas.

Pour in freezing container of modern ice cream freezer; assemble and cover. Surround with mixture of three parts crushed ice and one part rock salt. Freeze for ten minutes, or until turning becomes difficult. Then carefully remove cover, lift out dasher and pack ice cream down with a spoon. Replace cover, draw off water and replenish ice-salt mixture. Cover and let stand at least one hour before serving.

A bit of chocolate shot is required to embellish the cakes. Dip out the ice cream with a large spoon, letting two spoonfuls form a realistic heart on top of each cake. Then, sprinkle with shot and serve at once.

Tools for Carving.

For easy carving, proper tools are essential. No one can do satisfactory carving without a sharp knife; so sharpen the knife as often as necessary. A steel for this purpose usually is included with the carving set, and may be used just before serving, preferably in the kitchen. Carving knives, when not in use, always should be protected either in a box or carefully wrapped so that the edge does not come in contact with other cutlery.

5 Prizes Offered For Best Frosted Beverage Recipes

Outdoor entertaining becomes the conventional summer activity and the hostess who would be popular must gain a reputation on tall drinks that will quench thirst. This week The Post offers one $3 prize, one $2 prize and three prizes of $1 for the best frosted beverages recipes.

Stores are furnishing many fruit juice specials that can be used as a base for these quickly prepared summer coolers. Not only fresh lemons, limes and oranges, but many of the canned fruit juices are perfect.

To give originality, crisp mint, maraschino cherries, ready sliced fruit peel, lemon, whole cloves and even sour candy balls form an interesting

What is your idea? This week you can win a cash award for your beverage secret. Write out directions, enclose name and address and mail to Jean Green, Post Food Editor, before June 13.

Suggestions Given For Picnic Meals

Kettle of Stew May Be Kept Hot in Wrappings.

As suggestions for foods which are "at home" in the picnic lunch box are hearty cold meat sandwiches, potato chips, relishes, cake or fruit for dessert and a thermos bottle of coffee or iced drink. Or a meal all in one kettle, such as a delicious stew or a veal fricassee. When wrapped with several thicknesses of newspaper, this kettle will stay hot for a considerable length of time.

Broiled steaks are among the most popular meats for the camp style picnic, and for many out-door enthusiasts, there is nothing better than steaks broiled over the open fire. In fact, according to tradition, steaks were named because they were broiled on sticks (steaks) over the fire.

The wire rack from the kitchen stove is a good utensil to use in cooking over the campfire.

Roaches die
.. at LOWEST
BLACK FLAG PRICES
IN 50 YEARS!
SPRAY prices reduced! Not only that—but a 3-times-your-money-back guarantee, too!
BOYS! GIRLS! FREE 3-PIECE PIRATE OUTFIT
Pirate hat, pirate pistol and flag ... all three absolutely free with purchase of Black Flag. Write your name and address on your dealer's sales slip and send to Black Flag Company, Baltimore, Md., together with 3c return postage.
"Roaches are no problem in my home. I just use Black Flag."
Mrs. Roberta Fizdale
518 Wrightwood Avenue
Chicago, Ill.
BLACK FLAG SPRAY OR POWDER
KILLS QUICKER-SURER!
TRIPLE LABORATORY TESTS GUARD ITS QUALITY

Drink MORE MILK For HEALTH
NATIONAL MILK MONTH
JUNE 10th TO JULY 9th

LOW PRICE LEADERS — SANITARY GROCERY CO. INC. — WHERE QUALITY COUNTS

Dairy Promotion Sale of
LAND O' LAKES
Sweet Cream Butter
U. S. Government certified (93 score). Look for the certificate in every carton.
lb. 32c
2 lbs. 63c

America's Newest Cereal
Corn Gone Modern
KIX
Made by the makers of Wheaties—utterly new, utterly different. Try it tomorrow.
2 pkgs. 23c

STOKELY'S FINEST TOMATO JUICE
3 big 23-oz. cans 25c
BAB-O can 10c
OCTAGON LAUNDRY SOAP 4 bars 15c
PHILLIPS TOMATO JUICE big 20-oz. can 5c
SANICO PEAS 2 No. 2 cans 25c
PABST-ETT Cheese Spread 2 pkgs. 25c
LUX
Flakes .. large pkg. 23c
Toilet Soap cake 7c
Spry .... 3-lb. can 50c
VIM PEP DOG FEED Case of 24 cans 98c
Your Choice VAN CAMP'S PORK & BEANS —OR— WHITE HOUSE APPLE SAUCE
Assort As You Wish
6 1-lb. cans 25c

You'll Never Cook Another Ham Once You Taste
KREY
READY TO EAT HAM
Cooked clear to the bone for you—so tender you can cut it with a fork. When you buy a Krey ready-to-eat ham you place on your table every pound you paid for. When you buy an uncooked ham you place on your table approximately 3 out of every 4 pounds for which you paid. The difference is lost in cooking shrinkage.
Whole or Hock End Per Pound 30c
GENUINE SPRING LAMB
Foreleg of Lamb (Boned) .... lb. 23c
Shoulder Lamb Roast .... lb. 17c
Breast of Lamb .... lb. 10c
Rib Lamb Chops .... lb. 29c
Loin Lamb Chops .... lb. 39c
Their Quality Will Be a Revelation to You
SANICO FRYING CHICKENS
Scientifically raised especially for table purposes. Treat yourself to the best fried chicken dinner you ever tasted. The Sanico Badge on the breast is your guarantee of supreme goodness.
Whole Chicken Per Pound 33c

JELL-O 6 pkgs. 25c
SHREDDED RALSTON The New Bite Size Cereal 2 pkgs. 21c
RINSO Large Box ... 18c
JUMBO BREAD Full 1 lb. loaf 8c
WALDORF TOILET TISSUE roll 4c
PINEAPPLE JUICE 46-oz. can 23c
Our Regular Brands
MAXWELL HOUSE COFFEE Per Pound 25c
CHIPSO Large Box .. 19c
TAYLOR Grape Juice Pint Bottle 10c
PINK SALMON Except Peter Pan 1-lb. can 10c
CUT-RITE WAX PAPER 40-ft. roll 5c

California Jumbo CANTALOUPES 2 for 25c
RIPE BANANAS 4 lbs. 17c
FANCY GEORGIA Freestone PEACHES
Good News! Serve on "KIX" cereal with plenty of cream. 3 lbs. 19c
FANCY MISSISSIPPI RIPE TOMATOES
Red beauties—firm and flavorful. 3 lbs. 17c
Prices Are for District of Columbia Until Close of Business Saturday, June 11, 1938.

EXTRA Special!
Fresh BROKEN CASHEWS 25¢ FULL POUND
FRACTIONS OF POUND AT REGULAR PRICE
SEE THEM ROASTED BEFORE YOUR EYES
AT THE TWO PEANUT STORES
1010 F St. N.W. (Opposite Woodward & Lothrop)
705 15th St. N.W. (Betw. Peoples Drug & Postal Telegraph)
Open Evenings and Sundays

Is your husband a slave TO A LEMON SQUEEZER?
You owe it to him to keep an assorted supply of POLAND SPRING MIXERS on ice all the time. No time wasted in lemon-squeezing. Just mix with the liquor—ice—and stir—and there it is—a perfectly blended Tom Collins, Planter's Punch, or Whiskey Sour.
POLAND SPRING MIXERS for TOM COLLINS WHISKEY SOUR PLANTER'S PUNCH
Distributed by:
EDWARD ZUPNIK & SONS
1307 Fourth Street N.E.
Washington, D. C. Tel. LIncoln 7355.

Have You Gotten Your White Crystal Utility Dish?
IF NOT...BETTER HURRY
It's FREE
for a limited time only with every pound of
Mrs. Filbert's MARGARINE

Your Spread For Bread
A Full Flavored Shortening

The best flour with which to do your best baking is
Washington FLOUR
Every housewife who uses it declares she gets better results with Washington Flour than with any other flour she has ever used—and that's exactly what Washington Flour guarantees.
Plain Washington Flour for all purposes.
Self-Rising Washington Flour for biscuits, waffles, short cakes, etc., made without baking powder.
Whole Wheat Self-Rising Washington Flour for muffins, also made without baking powder.
Plain Washington Flour, Self-Rising Washington Flour, Whole Wheat Self-Rising Washington Flour are for sale by ALL grocers, delicatessens, markets and chain stores. When buying flour specify Washington Flour.
Wilkins-Rogers Milling Co.
Washington, D. C.

Birthday of Britain's Monarch Celebrated At Colorful Garden Party at Embassy Here

Ambassador and Lady Lindsay Entertain Notables of Capital's Social and Diplomatic Set at Gala Affair Honoring King George VI.

By Hope Ridings Miller,
The Post Society Editor.

"Weather permitted" again yesterday, and the second garden party planned this season by the British Ambassador, Sir Ronald Lindsay, and Lady Lindsay took place beneath sunny skies. The event celebrated the birthday of King George VI, who actually was born December 14, but whose natal day, in keeping with British custom, is celebrated around the world on June 9.

Impressive was the word for the major-domo, turned out in a colorful Highlander costume, checking the guest list, and for the footmen in knee breeches and gold-braided scarlet coats, looking as if they were ready to step out with Alice in Wonderland. The Ambassador and Lady Lindsay received on the pillared terrace that leads out to the loveliest green expanse in all Washington.

After greeting their host and hostess guests paused at the top of the wide steps leading down to the garden to admire the scene . . . the grass carpeted stretch extending down to the orange marquee . . . the magnolia trees to one side, and on the other, rose-bordered paths and rows of trimly clipped hedges leading further away than one can see from the terrace.

Sartorial Elegance Widely in Evidence

The white-clad orchestra, half hidden in a shaded nook, might well have played "Pomp and Circumstance" from the beginning of the party until the end. Such a parade of sartorial elegance, particularly on the part of a number of diplomats among yesterday's guests, seldom is seen on this side of the Atlantic. Cutaways and striped trousers, cutaways and trousers of the same shade, gray toppers, black toppers, lapels filled with gardenias and carnations, white linen suits, and white trousers and dark coats were very much in evidence, with the cutaways and toppers obviously leading the field in dashing smartness.

As is usually the case at garden parties in Washington, feminine guests wore every type of costume from trim sports ensembles to trailing chiffons and mammoth hats. Lady Lindsay's floor-length frock of bluish green grenadine was fashioned with long sleeves, set off with a rope of pearls and worn with a medium sized brown straw hat, beige gloves and shoes.

From the terrace guests wandered down toward the marque, where strawberries, whipped cream, sandwiches, ice and cakes were lavishly dispensed. Chairs scattered beneath the spreading trees drew many who found it enjoyable to sit in the cool shade and watch the rest of the world go by. Others followed the grassy walks toward the swimming pool and the neat tennis courts, and occasionally guests wandering on around the pool happened on a small stone slab bearing the inscription, "Sandy Lindsay, January, 1932." That is the monument erected to Lady Lindsay's Cairn terrier that died shortly after Sir Ronald and Lady Lindsya moved to the Embassy on Massachusetts avenue.

Secretary Hull Is Among the Guests

Whereas the guest list for the garden party last Saturday was made up largely from residential circles, yesterday's company was drawn heavily from the diplomatic blue book and the Congressional directory, and the Army and Navy registers. Official, with a capital "O," was the nature of the event, and official society made up a majority of the 1,500 guests.

Virtually every chief of mission who is not out of town was glimpsed in the crowd, and in many instances entire staffs from embassies and legations were in attendance. The State Department, as would be expected, also was well represented; as were both houses of Congress and the Army and Navy. Even the Secretary of State, Cordell Hull, whose appearance at large afternoon functions is extremely rare, was among the guests. Mrs. Hull, who accompanied him, wore a tailored frock of navy blue net, trimmed in white and worn with a white hat.

Members of the British Embassy staff, all trimly turned out in cutaways, assisted the host and hostess in greeting guests here, there and everywhere, escorting them to the refreshment marquee, or around to the table where sautern was served during the entire party. Very much a center of attention was the Commercial Counselor of the Embassy, Harry Owen Chalkley, who yesterday became Sir Owen Chalkley on publication of the King's "official birthday list," which bestows titles for meritorius service in many fields.

Cameras Click On All Sides

Candid cameras clicked on all sides. The Swiss Minister, Marc Peter, and the Portuguese Minister, Dr. J. Antonio de Bianchi, seemed to be making snapshots of everyone in the diplomatic corps, and several other guests focused cameras on many a face and figure before the party was over.

Among earlier arrivals at the event was the Peruvian Ambassador Manuel de Fryre y Santander, who strolled about with Frau Dieckhoff, wife of the German Ambassador. She wore a stunning frock of egg-shell crepe fashioned with a cape, and a small egg-shell straw version of a topper circled with a burgundy. Another outstanding ensemble was the one worn by Mrs. Warren Delano Robbins. An all-white affair, from the tips of her trim shoes to the top of her wide-brimmed hat, it contrasted nicely with her lavender tinted hair, and was the center of much favorable attention. Still another runner-up for honors in dress yesterday afternoon was Mrs. Arthur Vandenberg, whose lemon-colored, tailored crepe suit was worn with wide accessories, very attractive.

To mention but a few of the other guests—there were the Secretary of Commerce and Mrs. Daniel C. Roper; Mrs. Woodrow Wilson, who arrived with the chairman of the Reconstruction Finance Corporation and Mrs. Jesse Jones; Miss Pauletta Guffey, Mrs. Sumner Welles, Mr. and Mrs. Herbert Feis, Mrs. Knight Davies with her daughter, Mrs. Millard Tydings; former Senator and Mrs. Hiram Bingham, Mrs. Nellie Tayloe Ross, Judge and Mrs. Harry W. Blair, Mr. and Mrs. J. L. Houghteling, Senator Arthur Vandenberg, the Brazilian Ambassador, top-hatted and monocled, arriving with Decio de Moura, similarly turned out; the Greek Minister, Demetrios Sicilianos, chatting with the French Ambassador, Count Rene de Saint-Quentin; the Danish Minister, Otto Wadsted with Mme. Wadsted, and the Finnish Minister, Eero Jarnefelt.

The Polish Ambassador, Count Jerzy Potocki, was there; also, the Italian Ambassador, Fulvio de Suvich, and the Mexican Ambassador, Dr. Castillo Najera, and Senora de Castillo Najera. It looked, in fact, as if the entire Mexican Embassy staff had turned out for the party, despite recent altercations between the Mexican and British governments.

The Cuban Ambassador, Dr. Pedro Martinez Fraga, was seen briefly chatting with Miss Reba Doughton, who presently was glimpsed again strolling toward the marquee with Paul Hasslocher of the Brazilian Embassy. The Solicitor General and Mrs. Robert H. Jackson were surrounded by friends and acquaintances during the entire time they stayed at the party. Senator and Mrs. James Hamilton Lewis, the former of whom wore a brown cutaway, were among later arrivals, as were the Assistant Secretary of State and Mrs. George Messersmith, the Commandant of the Marine Corps and Mrs. Thomas Holcomb, Dr. and Mrs. Ernest Gruening, Mrs. Morris Sheppard, Mrs. Edward Burke and Mrs. Edward C. Moran, jr., who will leave soon to spend the summer in Maine.

Mrs. William Leahy was among the guests; also Mr. and Mrs. Frank B. Noyes, Mrs. James Clement Dunn, Representative Edith Nourse Rogers, Mrs. George E. Sevey, who will leave today for Springfield, Mass., where she will visit her son-in-law and daughter, Maj. and Mrs. Walter Soderholm; Lady Leslie, the Assistant Secretary of the Treasury, Wayne Chatfield-Taylor, and Mrs. Taylor, and their debutante daughter, Miss Adelaide Chatfield-Taylor; Mrs. Eugene Carusi, Capt. and Mrs. Herbert Howard, Senator Arthur Capper, Mrs. George Pettingill, Mr. and Mrs. John Carter Vincent, Mrs. D. Worth Clark, Frau Wilhelm Tannenberg, Mr. and Mme Eduard Feer, of the Swiss Legation; Senator Theodore Francis Green, Mrs. Francis Sayre, Mrs. James J. Davis, accompanied by her daughter, Miss Jane Davis; Dr. Vicente Rodriguez, of the Cuban Embassy, and many others.

Norwegian Minister To Welcome New Ship

The Minister of Norway, Munthe de Morgenstierne, who now is in New York, will remain there for the arrival of the new motorship of the Norwegian-American Line, the Oslofjord. The ship arrives in New York on its maiden voyage Monday.

Mr. Morgenstierne will sail on the Oslofjord for Norway June 18.

Maj. Henry Leonard To Judge Horse Show

Maj. Henry Leonard will go to Old Point Comfort, Va., next week to serve as judge in the Hampton Horse Show, June 17 through June 19. Other judges will be Col. D. Douglas Young, of New York, and Harry Spratley, of Elberon, Va.

Headquarters for the show will be at the Chamberlin Hotel, where there will be a dinner dance June 17, and the Corinthian ball the following evening.

* * * *

Grover A. Whalen has returned to New York after a brief stay at the Carlton.

* * * *

Commander Charles E. Rosendahl, of Lakehurst, N. J., is at the Carlton.

* * * *

Mrs. Alfred I. du Pont, of Wilmington, Del., is at the Carlton.

FATHER'S DAY PORTRAITS
Moderately Priced
Quality Assured
UNDERWOOD & UNDERWOOD
1230 Connecticut Avenue
District 4488

MARRIES ARMY MAN

Hessler Studio.
MRS. RICHARD MARVIN BAUER.

Couple to Give Garden Party

Mr. and Mrs. John Mitchell Waters will give a garden party at their home in Wesley Heights Sunday afternoon in honor of Miss Katheryn Brown and her fiance, Angel Cabrillo-y-Vazquez, and Miss Joy Burley and Dana Monroe, who also are engaged.

Miss Brown and Senor Vazquez will be married June 18 in the chapel of the Naval Academy at Annapolis, after which there will be a reception at the Officers' Club. They will sail on the Queen Mary for Spain to visit the prospective bridegroom's parents.

Miss Burley, who arrived recently from England, will be married to Mr. Monroe in London in August.

Mr. and Mrs. Waters will be assisted in receiving by Mrs. Georgette Ross Howard, Dr. Edith Seville Coale, Mrs. Jessie Webster, Miss Marjorie Webster, Miss Marguerite Merrygold, Miss Nina Kinsella, Miss Florence Higgins, of Lansdown, Pa., and Mr. and Mrs. Clynton Sigel, of St. Cloud, Minn. Presiding at the tea table will be Mrs. Frank W. Evans, Mrs. George Phillips and Mrs. Victor L. O'Kelliher.

Daughters Plan Final Dinner

The Daughters of the House entertained at dinner last evening at the Congressional Country Club. The event was the final one for this season of the group whose members are girls whose fathers are Representatives in Congress.

Among those present were Miss Maxine Farley, president; Miss Reba Doughton, first vice president; Miss Frances Boykin, Miss Gladys Kitchens, Miss Bonnie Patton, Miss Fanchon Aldrich, Miss Nell Rogers, Miss Catherine Craig, Miss Suzanne Izac and Mrs. Hugh Nelson.

Mrs. W. M. Collins Dinner Hostess

Representative and Mrs. James M. Mead, of Buffalo, N. Y., were among the guests of Mrs. William M. Collins at a dinner she gave last evening on the Terrace at the Shoreham, in honor of Mrs. Thomas F. Flaherty. Mrs. Flaherty lived in Washington and has returned from her home in San Francisco to spend two months visiting friends in the Capital.

Among others in the company were Mr. and Mrs. Homer Link, J. F. Bennett, national president of the Railway Mail Association; C. H. Harvey, and Paul W. Collins.

* * * *

Senator and Mrs. Alfred Evan Reames have returned to Washington after ten days in Bermuda. They went over and came back on the Bermuda Clipper. According to present plans, Senator and Mrs. Reames will leave for their home in Medford, Oreg., as soon as Congress adjourns.

* * * *

Mr. and Mrs. J. S. Browne entertained at a cocktail party on Tuesday at their residence on Quackenbos street for their daughter, Miss Cleo Browne, who was graduated from Trinity College that morning. There were 100 present at the party.

* * * *

Mrs. Norman Gerstenfeld and her two young children are at Deal Branch, N. J., where they have taken a place for the summer. The Rev. Gerstenfeld has joined them there for a visit of several weeks.

* * * *

Representative and Mrs. John J. Dempsey gave a farewell supper dance last evening on the Shoreham Terrace. They will leave today for their home in Santa Fe, N. Mex.

* * * *

Miss Helen Brylawski has returned from Goucher College to spend the summer with her parents, Mr. and Mrs. Fulton Brylawski.

Corinne Phelps Becomes Bride Of Lieut. Richard Bauer Here

Ceremony Takes Place at Noon in the Rectory of St. Paul's Church; Mrs. Frank X. McKenna Is the Matron of Honor.

Wearing a white chiffon afternoon gown and a large picture hat trimmed in white velvet and lilacs, Miss Corinne Payne Phelps, daughter of Lieut. Comdr. and Mrs. Henry Levings Phelps, of Washington, was married at noon yesterday to Lieut. Richard Marvin Bauer, whose parents are Mr. and Mrs. Whitter Bauer, of Mitchell, S. Dak.

The rectory of St. Paul's Church had been decorated with palms and ferns for the occasion. The Rev. C. J. Dacey officiated. The bride, given in marriage by her father, carried a large shower bouquet of white roses and lilies of the valley.

Attendants Wear Frocks In Pastel Shades

Mrs. Frank X. McKenna was matron of honor, wearing a pale blue chiffon frock, a large hat of rose-beige trimmed in blue velvet, and carrying pink roses. The bridesmaids were the Misses Grace Bailey, who wore chartreuse chiffon, and Dale Simmons, who was attired in a pale peach frock of the same material. Both wore hats like that of the matron of honor and carried roses.

Merton Baird Tice was best man and Frank X. McKenna was the only usher.

A wedding breakfast at the Army and Navy Country Club followed the ceremony. Mrs. Phelps, mother of the bride, wore an afternoon gown of beige chiffon and a large hat to match. White roses decorated the bridal table.

When she left for her honeymoon, Mrs. Bauer was wearing a semitailored suit of wedgewood blue chiffon, with a white hat and white accessories. After a motor trip through New England, the couple will reside at Fort Monmouth, N. J.

The bride attended George Washington University, Lieut. Bauer was graduated from West Point in 1935. He is a nephew of Mrs. William Corby, of Chevy Chase.

Bride Descendant Of Charles Carroll

Mrs. Bauer is a descendant of Thomas Nelson, jr., and Charles Carroll, of Maryland, signers of the Declaration of Independence. She is related to the Page and Lee families of Virginia, and, through her father, is a great-great-niece of President Martin Van Buren.

She is a grandniece of the late Admiral Phelps, a great-granddaughter of Col. Winslow Levings and of Col. Colton Johnston, and a cousin of Gen. William T. Wood, Col. Harry Pillsbury and Nelson Trimble Levings, of Washington.

Vinson and Wife Return to Capital After Visit Home

Justice Fred M. Vinson, of the United States Court of Appeals, and Mrs. Vinson have returned to their apartment at the Wardman Park Hotel after a brief visit to their home in Ashland, Ky. On their trip they also stopped in Danville, Ky., where they were guests of Mr. and Mrs. Ike Lanier.

In their stay in Danville, they attended commencement exercises of Justice Vinson's alma mater, Centre College, where he was awarded the honorary degree of doctor of laws.

Mrs. Absalom Waller Soon Will Visit Sister

Mrs. Absalom Waller will close her home on Wyoming avenue Wednesday and go to Lakeville, Conn., to visit her sister, Mrs. Frederick L. Hausiman.

Toward the end of the month Mrs. Waller will go to New York, whence she will sail June 29 on the Reliance for a North Cape cruise, followed by a sojourn of several weeks in England.

Emily H. Ross Is Quietly Wed

Owing to the recent death of the bride's mother, only members of the immediate families witnessed the wedding yesterday of Miss Emily Hopkinson Ross, daughter of the late Col. and Mrs. Burton Rayner Ross, to Donald D'Arcy Shepard, son of Mrs. Charles Shepard and the late Mr. Shepard. The ceremony took place in Christ Church, Alexandria, the Rev. H. L. Doll officiating.

Mr. and Mrs. Shepard will sail tomorrow on the Rex for Italy. They will be at home after August 1 at 3206 P street in Georgetown.

The bride includes among her ancestors Thomas Hopkinson, first judge of the Admiralty Court of Pennsylvania; Francis Hopkinson, signer of the Declaration of Independence; and Poncet Stelle, Sieur de Laurier.

Mr. Shepard is descended from Thomas Shepard, one of the first trustees of Harvard University. For a number of years he was in the American Foreign Service, afterwards becoming associated with the late Andrew Mellon as his personal attorney while the latter was Secretary of the Treasury. He is now one of the executors and trustees of the Mellon estate, and is active in the work of the construction of the National Art Gallery, of which he is a trustee. Mr. Shepard is a member of the University and Chevy Chase Clubs of Washington and the Duquesne Club of Pittsburgh.

Two Affairs Given For Bride-to-Be

Miss Anna May Ing, daughter of the Counselor of the Chinese Embassy and Mme. Zaung Teh Ing, was feted at a luncheon party Wednesday given by Mrs. Y. S. Leong. Miss Ing's marriage to Tennyson Po-hsun Chang will take place Wednesday at the Embassy.

Last evening she was the guest of honor at a shower given by Mrs. Louis Schapiro and Mrs. Leonard Hsu.

U. S. Consul at Naples And Wife in New York

The United States Consul General to Naples, Italy, William E. De Courcy, and Mrs. De Courcy, are at the New Yorker Hotel in New York City, where they will be until tomorrow when they will sail on the Rex.

Mr. and Mrs. De Courcy returned from abroad in April and have visited here and in their hom in Amarillo, Tex., since then. The consul general is on a two-month leave of absence from his post.

To Study Abroad.

Mrs. Robert D. Patterson, who will sail on the Europa on June 22, will spend her summer abroad in travel and study. She will attend the Fontainebleau School of Fine Arts, and will return to the United States in late September.

Anna Donovan Wed in Church To F. J. Slattery

Rev. Ronald Fannon, of the Sacred Heart, Marries Washington Pair.

The Church of Nativity yesterday afternoon was the scene of the wedding of Miss Anna Lee Donovan and Francis Joseph Slattery. Miss Donovan is the daughter of Mr. and Mrs. Edward Lawrence Donovan of this city, while Mr. Slatterly is the son of Mrs. John J. Slatterly, jr., also of Washington. The ceremony took place at 5 o'clock with the Rev. Roland Fannon, of Sacred Heart, officiating.

Given in marriage by her father, the bride wore white silk net over satin, made with a square neckline. Her long veil of tulle was draped from a halo bonnet, trimmed with lilies of the valley. She carried a white prayer book with a shower of lilies of the valley.

Sister Serves As Maid of Honor

Miss Dorothy Muriel Donovan, served as her sister's maid of honor and was attired in pink silk net and lace over taffeta. Her poke bonnet was of blue as were her accessories, and her garden bouquet was of spring flowers. The bridesmaids were Miss Charlotte Ruffner, cousin of the bride, of Raleigh, N. C., and Miss Betty L. Donovan, another sister of the bride. Little Anne Helme was flower girl. Miss Ruffner and Miss Betty Donovan both wore hyacinth blue silk net and lace over taffeta and pink poke bonnets. The flower girl was in pink net over taffeta. She wore a wreath of pink and blue flowers and had an old-fashioned bouquet.

Daniel J. Slattery was his brother's best man. Ushers included John J. Slattery, Edward J. Slattery, Carl F. Turvery and James L. Branca.

Reception After Wedding Ceremony

At the reception which took place at the home of the bride's parents, the mother of the bride, Mrs. Donovan, was dressed in aqua lace, a large hat, matching accessories, and wore a corsage of yellow roses. Mrs. Slattery, the mother of the bridegroom, was in black and peach printed chiffon and had a large black hat. Her corsage was of talisman roses.

When the couple left, the former Miss Donovan was attired in a navy blue sheer dress with dusky pink accents. On their return they will make their home at Dahlgren Courts. Both are graduates of Wilson Teachers College.

Among the out-of-town guests were Mrs. Robert H. Ruffner, of Raleigh, N. C.; Mr. and Mrs. Paul E. Brown, of Fairfax, Va.; and Mr. and Mrs. L. A. Dawson, of Rockville, Md.

Mrs. Worthington To Entertain Four Members of Family

Mrs. Ralph Worthington will have as her guests over the week-end her son-in-law and daughter, Mr. and Mrs. Adam K. Duke, jr., of New York, who arrive in Washington today.

Also with her will be her son and daughter-in-law, Mr. and Mrs. Ralph Worthington 3d. Arriving from Miami today, they will remain in Washington for a week or possibly longer.

Party Tonight For Miss Leake

Miss Mary Chase Leake, whose marriage to Lewis Craven will take place on June 17, will be the guest of honor with her fiance at a dinner to be given this evening by Mr. and Mrs. Warren Hughes.

On Saturday she will be entertained at a tea by Miss Frances L. Henckles and that evening will be feted at supper by Miss Chistine Sassett.

Mrs. Hunter Prithard entertained for her at a supper party at the Highlands last Friday. The affair was followed by a surprise shower. Among the 30 guests present were Mrs. J. P. Leake, mother of the bride-to-be; Miss Betty Leake, the bride-elect's sister, and Miss Mary Craven, sister of the prospective bridegroom.

About The Town

With Dudley Harmon

DID YOU KNOW THAT:

Nora van Haersma de With, daughter of The Netherlands Minister, has a pocketbook with a mirror illuminated by two tiny electric light bulbs set on either side? . . . that a lot of people's respect for seersucker has soared after seeing Mrs. James Bonbright's stunning print evening dress made of this material . . . that Armande Berard, newly arrived Second Secretary of the French Embassy, picks boxing as his favorite sport?

DUDLEY HARMON

That Nathan Straus, jr., is a good cook and amateur photographer as well as United States Housing Administrator . . . that Representative and Mrs. Robert Low Bacon are considering flying to Puerto Rico this summer to visit Gov. Blanton Winship . . . that Mrs. Sol Bloom has one of those very smart blackamoor ornaments, suddenly all the rage, set in diamonds and rubies. Only hers is 150 years old, and was found by her in Paris . . . that Miss Ethel Worthington has the most fascinating eyebrows in Washington, arched way up in the middle . . . that Mary Cootes, besides being a tennis champion, speaks four languages and plays the piano and guitar?

* * * *

THAT Miss Caroline Cecil changes her hair style every week . . . that small, slender Countess van Rechteren is a good athlete, loves skiing and sailing, and has among her trophies a large silver cigarette box won at the Tokyo Tennis Club?

That Lady Lewis doesn't like to go to bed until the small hours of the morning . . . that Frau Herbert Scholz, wife of the First Secretary of the German Embassy, prefers low-heeled shoes . . . that Mrs. Claude A. Swanson, whose husband is Secretary of the Navy, loves to aquaplane when she goes on summer week-end cruises on the Sequoia, the Secretary's yacht . . . that Miss Irene Boyle carries a Maundy penny for good luck?

That the young sons, even only four years old, of members of the French Embassy staff always kiss the ladies' hands when they are brought in to say "how-do-you-do" to their parents' friends . . . but that their fathers observe the American and less-romantic custom of just shaking hands . . . that Mme. Emmanuel Lombard, wife of the French Military Attache, has a weakness for fortune tellers?

* * * *

THE POLISH AMBASSADOR, popular Count Jerzy Potocki, will leave today by train for a visit of two weeks in California.

Through his mother, who was Princess Betka Radziwill, Count Potocki is related to the Prince and Princess Dominique Radziwill, who are the latest royal newlyweds to arrive in New York on their wedding trip. Many hope they will come to Washington to see the Ambassador, as they are both attractive, good looking and in their 20's.

The Princess is a daughter of Prince George of Greece and a first cousin of the Duchess of Kent. She also is a cousin of Princess Paul Chavchavadze, of New York, who is well known in Washington.

Prince Dominique is related to nearly every royal house in central Europe. Both his grandmother and his bride's grandmother were members of the famous Blanc family, who controlled Monte Carlo and ran the casino there until a few years ago, when the depression cut down the startling sums of money they used to draw every year.

The couple is being widely entertained. Mrs. Vincent Astor gave a luncheon for them in New York, and they will go soon to Newport to visit Mr. and Mrs. Nicholas Holmsen.

* * * *

Vice Admiral Adolphus Andrews leaves tomorrow for the West Coast to take up his duties as commander of the scouting force . . . Count and Countess de Gramont, of the French Embassy, have asked a few friends to dine informally with them tomorrow at their home on Bancroft place.

* * * *

AS THOUGH his own wedding wasn't enough for one month, John Roosevelt, who will marry Anne Clark June 18, will be an usher at the marriage two days later of Joan Bass to Marshall Field. The ceremony will take place at the East Walpole (Mass.) estate of Mrs. Charles Bird, the bride's grandmother. Anne Child, a cousin of Miss Bass, will be a bridesmaid. She is the daughter of Mrs. Edmund Pavenstedt.

Maritime Unit Gives Dinner

Four members of the Maritime Commission—Rear Admiral Emory S. Land, Rear Admiral H. A. Wiley, Thomas M. Woodward and Max O'Rell Truitt—were among the "stag" company at dinner at the Shoreham last night.

The event, planned by the entertainment committee of the Maritime Commission, was in honor of the five visiting district directors—E. C. Mausshardt, of San Francisco, Pacific Coast division; W. A. Spender, of London, European division; J. J. Fitzpatrick, of New Orleans, Gulf division, and Capt. Granville Conway, of New York, North Atlantic division.

The company included W. Creighton Peet, jr., secretary of the commission, and Ben Geaslin, general counsel. D. F. Houlihan was chairman of the entertainment committee, with Mr. Geaslin and Harry R. Stringer.

Wedding Party's Members Feted At Dinner Here

Lyle F. O'Rourke and John I. Dugan were hosts at a dinner party at the Shoreham last night in honor of Miss Ruth E. Mallery, daughter of Mr. and Mrs. Earl D. Mallery, and her fiance, Frank M. Headley, of New York. Miss Mallery and Mr. Headley will be married at 10 a. m. today at the cathedral.

Both Mr. O'Rourke and Mr. Dugan are members of the wedding party. Mr. O'Rourke will be best man, and Mr. Dugan will be an usher. Other guests included Miss Jean Beachly, who will be maid of honor; Miss Jane McLaughlin, Miss Mary Quigley, Miss Jane Foster, Miss Harriet Urbacher, W. Bradford Ross, Charles E. Stewart, jr., Count John A. Dewicki, Frank E. Dugan and Donald J. Parel.

Mrs. Olmstead Is Honor Guest

Mrs. Dawson Olmstead was the guest in whose honor Mrs. Albert James (Ida Elaine James, poet) entertained at luncheon yesterday at Woodward & Lothrop's tea room. The event was a farewell party for Mrs. Olmstead, who with her husband, Col. Olmstead, will leave this month to make their home in Fort Monmouth, N. J.

Formerly president of the D. C. Branch, National League of American Pen Women, Mrs. Olmstead is widely known as a poet and musician. Mrs. James, whose book of verse, "Gossamered Glory," was published a few months ago, chose as her guests yesterday several women who are interested in creative writing.

In the company were Mrs. James Orr Watson (Helen Orr Watson), whose book, "Chanco," was recently published; Mrs. Victoria Faber Stevenson, former president of the National League of American Pen Women; Dr. Frances Moon Butts, Mrs. Samuel Wassell (Louise Hartley Wassell), Mrs. Robert Clay Sherrill (Evelyn Norcross Sherrill), Mrs. Marian Hayn, Mrs. Harry W. King (Lelia Pier King), and Mrs. Minnie L. Briggs.

Tuesday evening Mrs. James entertained at dinner in her Chevy Chase home in compliment to her daughter, Miss Muriel James, and Carlton Wahl, whose marriage will take place September 5. In the company were the parents of the prospective bridegroom, Mr. and Mrs. Richard Wahl, of Silver Spring, Md.; Miss Barbara Wahl, Miss Eleanor Belden, of Mountain Lake, N. J., a student at American University, and Norman Jacobs. Mr. Wahl was recently graduated from Maryland University, where Miss James also has studied.

Distlers to Entertain.

Mr. and Mrs. Walter George Distler have cards out for a cocktail party on Tuesday, June 14. The party will take place in their home, 2124 Kalorama road, from 5 to 7 o'clock.

Julius Garfinckel & Company

QUALITY AND STYLE
MARK OUR
EXCLUSIVE SUMMER FASHIONS
FOR WOMEN, MISSES, JUNIORS

We especially stress a number of street and dinner things which have just arrived. Individually styled dresses. Cool coats and suits. Hats, shoes and accessories of unusual distinction. Outfits suitable for every occasion in town, at the sea shore, in the mountains, for cruises, and traveling by plane or train. We invite immediate selection.

Third, Fourth and Sixth Floors

F at Fourteenth

California's Judge Adams In Town With Brother

Colleague Indorsed by Women Lawyers for Federal Judge Leads Talk Back to Doctor's Inventions Whenever Asked About Own Work.

By Jessie Ash Arndt,
The Post Club Editor.

Judge Ida May Adams, of the Los Angeles Municipal Court, was guest of honor at a dinner given last night by a group of her Kappa Beta Pi Sorority sisters at the Parrot Tea Room. Miss Elizabeth F. Reed, grand dean, was among them.

Judge Adams, who has been indorsed by the National Association of Women Lawyers for the new southern California Federal judgeship, flew to Washington with her brother, Dr. Lytle S. Adams, inventor of the air mail pickup and president of the Tri-State Aviation Corporation.

Her primary purpose in coming East was to visit Arthurdale with the Presidential party which she and Dr. Adams joined at Morgantown, W. Va. During her stay in the Capital she also was present when the House passed a $100,000 appropriation for the Postoffice Department to use on experimental air mail feeder routes. These employ Dr. Adams' non-stop pick-up apparatus for the handling of air mail in mountainous and other districts where it is impossible for a plane to land.

Enthusiastic About Brother's Invention

An effort to interview Judge Adams regarding her own activities led back time and again to talk of her brother's invention. During air mail week, when special experiments were conducted, Berkeley Springs, W. Va., with a population of 1,039, received 1,388 air mail letters. Many other places, similarly situated, made the same kind of reports.

Energy and enthusiasm are a definite part of this distinguished woman judge from the West. People she has met here tell her she is "typically Western," but in Los Angeles, knowing she is a native of Kentucky, her friends call her "the little Southerner," she says.

On the "little" there could be no difference. She is slight, with blue eyes and fair hair, and yesterday wore a smart blue-gray suit with a blue blouse and navy blue accessories.

The term "woman judge" or "woman lawyer" is never heard in the West, she said. "There we are all just judges and lawyers together. There is no distinction such as still seems to exist back here. Women have less prejudice to meet in the far West, and I think the girls here are somewhat to blame for it. They have the feeling the men should pay a certain amount of homage—and they can't have that and have absolute equality at the same time."

"In Los Angeles there are many women practicing law," she said. "They are as good lawyers as the men, and sometimes better. There is one firm there in which a man and woman are partners and she does all the trial work except the speaking. There are also a husband and wife who maintain separate law offices and do about an equal amount of business. The good of the Nation depends on men and women working side by side," Judge Adams declared.

Has Distinguished Record of Achievement

If appointed, she will be the first woman in California to be a Federal judge. There are now 23 women in the United States who are judges of courts of record, six of them in California and four in Los Angeles Judge Adams was the first woman judge of a court of record in the Nation elected by vote.

Her long record includes the introduction and passage of the Indian citizenship bill of 1924.

She also is responsible for amending the California community property law, securing to women equal interest with that of the husband in community property. On this amendment is based the ruling of the Treasury Department according to California income tax payers the privilege of filing separate income tax returns.

She will be in the Capital a short time longer, and then will fly West with her brother in his plane, The Little Kentuckian.

Hospital Alumnae Dance.

The Alumnae Association of Providence Hospital gave a benefit dance to raise funds for its organization last night from 10 to 1 o'clock in the Continental Room of the Wardman Park Hotel. Miss Mary Whaler, who was in charge of the event, was assisted by Miss Alice Simmons and Miss Mary Fargo, of the alumnae group. More than 250 attended the affair.

Bolivian Woman Is Appointed To Commission

Senora de Medina, Sister of Minister to Washington, Is Welcomed Here.

Senora Etelvina Gauchalla de Diaz de Medina, sister of Senor don Fernando Luis Gauchalla, Bolivian Minister to Washington, has been appointed Bolivian representative on the Inter-American Commission of Women. She presented her credentials yesterday to Dr. Leo S. Rowe, director general of the Pan American Union, and Miss Doris Stevens, chairman of the commission.

She was accompanied by her brother to the Pan American Union, where she was welcomed officially.

Senora de Medina, who is a guest at the legation, is the wife of Dr. Eduardo Diez de Medina, minister of foreign affairs of Bolivia and formerly the resident diplomat in Washington.

In presenting her credentials to Miss Stevens, she said she was "especially happy to begin my work as representative of my government on the Inter-American Commission of Women under your very efficient chairmanship at this moment, because my government has just sent its new draft of constitution to the national convention, providing that women shall have the right to vote and be eligible to public office on the same terms as men. I have not the slightest doubt but that the national convention will approve this wise and just reform.

"The women of my country," she said, "will embrace this extension of their rights with all the talents, enthusiasm, and aptitudes which they have shown in the past toward family and community responsibility."

Miss Stevens told her she had come at a very important moment, "just in time to assist the commission in the preparation of its report which it must make to the Lima conference."

Senora de Medina assured Miss Stevens she was a hard worker and accustomed to heavy responsibilities.

"All my men relatives have been in diplomacy and politics, so this is no new domain to me," she said. "However, this is my first diplomatic assignment."

Miss Stevens was the guest of Dr. and Senora Francisco Tudela at luncheon yesterday at their apartment in the Wardman Park Hotel. Dr. Tudela is chief of the Peruvian Boundary Commission. Other guests were Dr. and Senora Arturo Garcia Slazar, Dr. Rafael Belaunde, Senorita Fina Tudeli and Carlos Ortiz de Zevallos, of the Peruvian embassy.

Catholic Alumnae Plan Tea Sunday

The alumnae of the Immaculate Conception Academy will hold their annual tea at the academy at 3 o'clock Sunday, in honor of the graduating class.

Miss Genevieve Finzel, president of the alumnae association, is in charge of the affair. Mrs. Marie Schwartz will be hostess, and Miss Anne Marie Burke will have charge of the entertainment. On the program will be a monologue by Miss Kathleen Baker, and a recitation by Miss Mary Von Dhrele, together with several songs.

The other officers of the organization are Mrs. Locraft, first vice president; Mrs. McCann, second vice president; Miss Virginia Marx, third vice president; Miss Mary Ann Fugitt, recording secretary; Miss Helen Quigg, corresponding secretary, and Mrs. Thomas Fitzgerald, treasurer.

Garden Luncheon Given for 73d Club Members

Post Staff Photo.

MEMBERS of the 73d Club and wives of members of the Minnesota Congressional delegation were guests of Mrs. Ernest Lundeen yesterday at a luncheon in her garden. Left to right in the upper picture are Mrs. Fred Biermann, Miss Joan Lundeen, Mrs. Lundeen and Mrs. Richard Duncan, president of the club. In the lower picture is Miss Maxine Buckler, daughter of Representative and Mrs. R. T. Buckler, of Minnesota, with Zipper, the Lundeen's dog.

Club Federation Will Stage Play

Production Will Be Given June 18 and 19 at Sylvan Theater.

The drama department of the D. C. Federation of Women's Clubs will present a new play by Minnie Frost Rands, its chairman, at the Sylvan Theater on the Monument Grounds June 18 and 19. The play will be given serially on the two evenings. The first five episodes, dealing with the historical events immediately preceding the birth of Christ, will be performed on Saturday evening. The last five episodes, concerning the early life of Jesus, will be presented on Sunday, with the A Capella Choir, directed by Mrs. Ruby A. Stahl, singing the prelude.

The play, a plea for international peace, religious unity and civic righteousness, will be produced again in the fall by the Riverside Church in New York.

The committees in charge of the production at the civic theater are headed by Mrs. Harvey W. Wiley, Mrs. Lloyd W. Biddle, Mrs. Ernest H. Daniel, Mrs. Arthur C. Watkins, Mrs. Lloyd A. Morrison, Mrs. Ruth H. Snodgrass, Mrs. Thomas C. Atkinson, Mrs. Charles P. Keyser, Miss Alice Keith, Mrs. Alfred Flemming, Mrs. Edgar B. Meritt, Mrs. J. E. Wright, Mrs. Cabot Stevens, Mrs. Paul Burk and Mrs. Ruth Pratt.

Mrs. Joan Southward, an art director formerly of the Pilgrimage Play in Hollywood, has been assisting with the production of "The Prince of Peace."

Authentic costumes from Palestine will be worn by the players. Miss Marion Chase is in charge of choreography.

The cast, headed by Maud Howell Smith and Jane Plummer Rice, includes players from the Civic Theater, Wesley Heights and Montgomery Players, Arts Club, Maryland and American universities, Women's City Club and other little theater groups.

The proceeds will be donated to the scholarship fund of the federation.

C. U. Will Honor Its Graduates

The Catholic University of America Alumnae Association will hold its annual tea at Mullen Memorial Library on the campus of the university, Sunday, from 4 to 6, in honor of the women graduates.

Mrs. Frederick V. Murphy, chairman, will be assisted by the president, Miss Vivian Barr; Mrs. Crook Bennert, past president; Mrs. Paul J. FitzPatrick, vice president; Miss Marcella Maloy, secretary; Mrs. Lucy Berarducci, treasurer; Mrs. Richard Purcel, Miss Bernice Wall, Miss Mary Columbus, Miss Winifred MacNeil, Miss Lillian Gardiner and Miss Ramona Newman.

Among the guests will be Archbishop Michael J. Curley, the Right Rev. Joseph Corrigan, the Right Rev. Patrick J. McCormick, the Rev. David T. O'Dwyer, the Right Rev. Edward B. Jordan, the Right Rev. Francis J. Haas and the Right Rev. Peter Guilday. Department heads of the graduate school and the National Catholic School of Social Service also will attend.

Presiding at the tea table will be Mrs. Augustine Lonergan, wife of the Senator from Connecticut; Mrs. Robert H. Brennan, wife of the Charge d'Affaires of the Irish Free State; Mrs. Anthony J. Scullen, wife of the dean of the Catholic University engineering and architecture school, and Mrs. Herbert Wright, wife of Dr. Wright, head of the department of politics, Catholic University.

Auxiliary Is Assisting In D. A. V. Boat Trip

The Women's Auxiliary of the Disabled American Veterans, under direction of Mrs. Mary Holt, commander, is co-operating with Federal Chapter, D. A. V., which is holding its first cruise and dance of the season tomorrow night.

The S. S. Potomac will leave the wharf at Seventh and Water streets southwest at 8:45, returning about midnight.

The auxiliary also will attend the excursion of Ace-Rasmussen Chapter, which will be held June 18.

Mrs. Ernest Lundeen Entertains 73d Club at Home Luncheon

Wives of Minnesota Congressional Delegation Also Guests at al Fresco Affair Given by Wife of Senator.

Mrs. Ernest Lundeen, wife of Senator Lundeen, of Minnesota, yesterday entertained members of the Seventy-third Club and wives of members of the Minnesota Congressional delegation at an al fresco luncheon at her home on Ellicott avenue.

Mrs. Lundeen received in the house where bouquets of summer flowers almost transformed the rooms into a garden setting. From there the guests went outside, where punch was served under the trees. Tables also were set there for the luncheon.

The buffet table, from which luncheon was served, was arranged in the dining room with a large bouquet of iris and lilies as a centerpiece.

The menu included Virginia ham, baked beans, hot biscuits, raspberry jam and a spring salad. The guests took their plates to the tables in the garden where ice cream and cake were served later. The hostess' daughter, Joan, and Miss Viola Zintner assisted in serving.

Conversation of the Congressional wives centered on the approaching elections and the "if" of their coming back to Washington. Vacation plans also came in for a share of discussion. Mrs. Dow Harter, of Ohio, secretary of the Seventy-third Club, is planning a motor trip to the Pacific Coast, as is Mrs. J. Mark Wilcox, of Florida. Mrs. Fred Biermann, of Iowa, and Mrs. Clarence W. Turner, of Tennessee, who were seated at the same table, were looking forward chiefly to returning to their home States, with any subsequent vacation trips of secondary consideration.

The garden presented a bright picture as the guests gathered at the small tables. All wore sports costumes most of them white or gay colors. The hostess wore a white blouse figured in red roses, with a white pleated skirt. Her young daughter wore a white dress. Mrs. Richard Duncan, of Missouri, president of the club, was in a frock of navy blue, dotted in white, and wore a broad-brimmed hat. Mrs. Edwin M. Schaefer, of Illinois, wore a striking costume of blue and white accents. Mrs. Herman Kopplemann, of Connecticut, was in a bright flower print, and had tucked a yellow poppy in her hair as had Mrs. Lundeen.

The party was an informal farewell gathering, one of several given lately for groups of the Congressional wives.

Among other guests were Mrs. Paul Kvale, in a white suit with a red blouse; Mrs. Melvin Maas, Mrs. Dewey Johnson, Mrs. Henry Teigan and Mrs. John T. Bernard, of the Minnesota delegation; Mrs. Ernest Green, of Hawaii; Mrs. Samuel King, wife of the delegate from Hawaii; Mrs. Martin Smith, Mrs. Ernest Gruening, Mrs. Edward R. Burke, Mrs. Oswald Schuette, Mrs. William Morrell, Mrs. George Brobeck, Mrs. John M. Houston, Mrs. Brooks Fletcher, Mrs. Ray Helgesen, Mrs. Ralph Chase, Mrs. Fountain Thompson and her sister, Mrs. Ruth Moylan, who is here from Montana as her guest; Mrs. Peyton March, Mrs. James Meeks, Mrs. Henry C. Luckey, Mrs. Harry Englebright, Mrs. Thomas O'Brien, Mrs. Thomas Ford, Mrs. Kenneth Romney, Mrs. Clarence Lea, Mrs. Nat Patton, Mrs. John O'Connell, Mrs. John Martin, Mrs. J. Buell Snyder, Mrs. Otis Bland and Mrs. Will Rogers.

Club to Honor Dean.

The Ward-Belmont Club of Washington will entertain with a tea Tuesday afternoon at 4 o'clock at the home of Mrs. Raymond Zimmerman, 1524 Forty-fourth street northwest, Foxhall Village. The honor guest will be Miss Emma Sisson, who is the dean of women of Ward-Belmont College, Nashville, Tenn.

Alumnae Plan Notre Dame Fete

Sixty-fourth Reunion Banquet to Be Held Monday at the Wardman Park.

Arrangements have been completed for the sixty-fourth annual reunion banquet of the Notre Dame de Namur Alumnae Association Monday evening at 7 o'clock at Wardman Park Hotel.

A reception will be given for the 35 graduates of Notre Dame Academy who will be welcomed into the association. The graduates are Lillian Frances Berger, Lucele Clare Brady, Mary Josephine Brown, Ann Regina Callahan, Julia Mary Cannon, Rita Bernadette Carlin, Antenette Cittadina, Rita Lorraine Cornwell, Teresa Loretta Cuddy, Cornelia Gertrude Day, Margaret Mary Diggle, Elizabeth Joan Donnelly, Eleanor Rose Fegan, Agnes Genevieve Hicks, Kathleen Louise Jones, Sheila Agatha Kelly, Joan Louise Kowalski, Agnes Cecilia Latchford, Eleanor Louise Leahy, Frances Lorraine Lingebach, Marie Teresa Lynch, Mary Margaret McConnell, Elizabeth Ann McGettigan, Catherine Louise Miller, Elizabeth Lena Mott, Margaret Louise Murphy, Mary Anna Pasco, Philomena Gloria Perruso, Amelia Louise Rembold, Catherine Constance Richards, Jane Ann Rochford, Catherine Elizabeth Sandifer, Rosemary Patricia Tomardy, Catherine Regina Wells and Catherine Dolores Windham.

The guest of honor and principal speaker will be Miss Jane Hoey, director of the Bureau of Public Assistance of the Social Security Board. The Rev. Louis Ott, S. J., of St. Aloysius Church, also will speak. The winner of the Archdiocesan Oratorical Contest, a member of the graduating class, Miss Louise Murphy, will deliver her address, "Personal Religious Vocation." Mrs. H. S. Bishop, who celebrates her golden jubilee this year as an alumna of the association, and Miss Florence O'Donoghue, acting governor of the International Federation of Catholic Alumnae, will be honored guests.

On the committee arranging the affair are Miss Lidwin Genau, chairman; Miss Mary Agnes Quinn, Miss Catherine Mulroe, Miss Agnes Genau, Miss Lorraine McLarney, Miss Margaret McAllister, Miss Margaret Fennell, Mrs. M. J. Buchanan, Mrs. Clarence Lee, Miss Veronica Quinn, Miss Anne Wolfe, Mrs. George Denny, Mrs. James Hartnett Mrs. Thomas Du Fief, Mrs. Raymond Marceron and Miss Kathryn Creveling.

The officers of the association are Miss Catherine Burns, president; Mrs. Francis Connelly, vice president; Miss Rita Walsh, recording secretary; Miss Eloise Haley, corresponding secretary, and Miss Elizabeth Healey, treasurer.

North Dakotans To Hold Luncheon

A committee of the North Dakota State Society is sponsoring a prairie rose luncheon to be held at the Fairfax Hotel, 2100 Massachusetts avenue northwest, June 18, at 1 o'clock. This luncheon is only for women members of the society and will be followed by bridge.

Miss Hazel B. Nielson, president of the society, has named the following hostesses for various North Dakota divisions: Mrs. Mathew C. Lamb, east central division; Mrs. J. Allen Clark, southeastern division; Miss Marion Belknap, northeastern division; Miss Nielson, southeast central division; Miss Marcella McKenna, south central division; Mrs. Thurman Wright, central division; Miss Claire Sand, north central division, and Mrs. George H. Scannell, Missouri Slope division.

Only a limited number of reservations are available and no written invitations are being sent out. Those who plan to attend have been asked to notify one of the hostesses, or Miss Nielson.

Seniors Give Dinner.

The senior class of Sacred Heart Academy gave a dinner dance at the Shoreham Terrace last evening. There were approximately 50 in the company, which included Miss Irene King, president of the class; Miss Olga McGrath, vice president; Miss Ann Corbett, secretary, and Miss Patricia Swing, treasurer.

Madame Chairman

By Jessie Ash Arndt.

MRS. WILLIAM A. BECKER, past president general of the Daughters of the American Revolution, yesterday was elected as vice president of the national society, Children of the American Revolution.

Mrs. Becker's election took place at a meeting of the executive board held at Memorial Continental Hall, with Mrs. William H. Pouch, national president, here from New York to preside.

Mrs. Pouch has for many years devoted herself to the C. A. R. and other young organizations and has gained such prominence for her work in these that few persons recall she was once noted as Helen Hellwig, holder of the woman's national tennis championship.

* * * *

MRS. SAIDIE DUNBAR, president of the General Federation of Women's Clubs, had as her guest at luncheon at headquarters yesterday Mrs. John L. Whitehurst, of Baltimore, first vice president. It was the first occasion on which the newly elected officers of the federation had conferred since the convention in Kansas City.

* * * *

THE WASHINGTON SECTION of the Council of Jewish Women, of which Mrs. Mark Landsburgh is president, is planning a benefit al fresco luncheon and card party Tuesday afternoon at Woodmont Country Club. Proceeds will be used for the summer camp maintained by the Jewish Community Center for underprivileged children.

Buses will start from Connecticut avenue and Calvert street and from Sixteenth street and Columbia road.

Members of the committee for the affair include Mrs. J. S. Kann, Mrs. Arthur Neuman, Mrs. Lazlo Detre, Mrs. Gerald Gross, Mrs. Benjamin H. Brill, Mrs. Charles Lulley. Mrs. Garfield Hass is in charge of transportation.

* * * *

MRS. JOHN W. EDWARDS, regent of Livingston Manor Chapter, District of Columbia Daughters of the American Revolution, is the new president of the Regents' Club of the District of Columbia, succeeding Miss Luella P. Chase, of Susan Riviere Hetzel Chapter, who was the organizer of the club.

Seventy-two regents, outgoing incoming and those remaining in office, attended a Dutch treat dinner Wednesday evening at the A. A. U. W., followed by the business meeting.

New officers in addition to Mrs. Edwards are Mrs. F. Hunter Creetch, Potomac Chapter, vice president; Mrs. Robert Van Denbergh, Eleanor Wilson Chapter, recording secretary, and Mrs. Russell H. Stine, Independence Bell Chapter, corresponding secretary and treasurer.

* * * *

MRS. FREDERICK C. HOLLAND-GRIFFITH, sister of Mrs. Leo Kasehagen, vice regent of Monticello Chapter, recently entertained at her home, Biddenham Close, England, the Walter Hines Page Chapter, D. A. R., according to a letter received by Mrs. Kasehagen.

The chapter, which is the only one in England, was named for the American Ambassador to Great Britain during the World War. At the meeting were members from Scotland, Germany and the United States, among them Mrs. Douglas Jenkin, wife of the American consul general.

The report of the chapter delegate to the Continental Congress recently held here was read and announcement was made that the D. A. R. magazine would in the future be called "The National Historical Magazine," published by the Daughters of the American Revolution.

The D. A. R. in England has been responsible for the purchase of Sulgrave Manor, the ancestral home of George Washington, as a memorial home to him—a project for which the Walter Hines Page Chapter provided half the funds.

* * * *

Miss Katharine Brooks will act as hostess at the monthly open house of the Newspaper Women's Club, to be held Monday afternoon at the Admiral. Princess Mary de Sayn Wittenstein will be among the guests, it has been announced.

* * * *

THE WASHINGTON CHAPTER of the National Park College will have its final meeting of the year at the home of Mrs. Sam Jones in Spring Valley Monday afternoon. The final reports of the year will be given and the plans for the coming year will be outlined. The work for the Children's Hospital will be discussed. There will also be the election of officers.

China Colleges Board Is Feted

Mrs. Lowdermilk Hostess at Tea Given in Her Home.

Mrs. Walter C. Loudermilk opened her home at 4721 Colorado avenue for a tea given under auspices of the Associated Boards for Christian Colleges in China. Miss Helen M. Loomis, of Washington, at home on leave from her work as secretary to the president of Ginling College for Women, Nanking, China, assisted Mrs. Lowdermilk and was in charge of the program.

Special guests in Washington for this affair included Miss Shih Pao Chen, of Peiping, national student secretary of the Young Women's Christian Association of China; Miss Wang Pei-Djen, principal of Bridgeman School, Shanghai, and Miss Rebecca W. Greist, of New York City, former faculty member of Ginling College and Ginling representative on the Associated Boards. Miss Shih is a graduate of Ginling, and Miss Wang of the University of Shanghai. Miss Shih has been taking advanced work at Columbia University, and Miss Wang at Oberlin University.

Another guest was Miss Julia Chen, a graduate of Hwa Nan College at Foochow, who is studyinng at American University, Washington.

Mrs. Lowdermilk has on display for the occasion various objects of Chinese culture and living, which she and Dr. Lowdermilk brought home from their period of residence there while Dr. Lowdermilk was engaged in soil erosion control work for the Government.

Short talks were made by Miss Griest, Miss Wang and Miss Shih, and there was music by Miss Chen and Miss Marie Graves.

Luncheon Will Honor Confederate Women

Members of the committee which arranged the luncheon given last week by the District of Columbia Division, United Daughters of the Confederacy, in honor of the president general, will be entertained by Mrs. R. Stevens Pendexter, division president, as guests of honor at luncheon, tomorrow at her home in Aurora Hills, Va.

The committee consisted of Miss Maude B. Snead and Miss Liza Ellen Carpenter, co-chairmen, assisted by Mrs. William Garnett Lee, Miss Bertie Packett, Mrs. Frank Morrison, Mrs. Chester Thom, Mrs. Livingston Vann, jr. and Mrs. Anna Pope Nishwitz.

See and Hear the Hammond Electric Organ $1,265 Droop's 1300 G

Antique Jewelry, Silver, Sheffield, Furniture, Mirrors, Brasses, Art Objects and Wedding Gifts.
ARNOLD GALLERIES
1300 G St. N.W.

Forrest Oakley
SPORTSWEAR
1313 Connecticut Ave.

THROUGH THE YEARS . . .
Authentic Reproductions—By Biggs . . . an investment in greater living comfort to go with you through the years.
BIGGS ANTIQUE CO., Inc.
1217 Conn. Ave. DI. 0429

DINE OUTDOORS
Enjoy the beautiful view by dining on our lawn. A gracious setting to enjoy our delicious Southern Cuisine.
Over Memorial Bridge to Arlington Cemetery wall, turn left 1½ miles.

The Little TeaHouse Arlington, Va.
Phone Jackson 1832
Open Every Day
Noon to 8:30

CLEARANCE SALE
Now You Can Save On:
LAMPS
MIRRORS
CHAIRS
DESKS
SOFAS
TABLES
Catlin quality regular stock, individually selected pieces, at worthwhile reductions. A visit to our store will disclose the real importance of this sale to your home, and to your budget.
Charge Accounts Invited
Lighting Fixtures
1324 New York Ave.
NA. 0992
CATLIN'S

SELECTED VALUES for POST Readers

Merchants Have Carefully Chosen the Items on This Page, and They Are

Specially Priced for FRIDAY and SATURDAY

HECHINGER CO.

Four Great Building Material Stores

MAIN OFFICE 15th & H N.E. · DOWNTOWN 6th & C S.W. · BRIGHTWOOD 5925 Ga. Ave. · ANACOSTIA 1905 Nichols Ave.

"MONAD"

Floor & Deck Paint

Resists Wear and Weather!

Freshen up your Porch with easy-to-apply, easy-to-clean Monad Floor and Deck Paint. For use on wood, concrete or linoleum. ½ gallon covers a large porch.

Today & Saturday

$1.77 Half Gallon Delivered

Phone Orders ATlantic 1400

★F. H. A. LOANS FOR REMODELING REPAIRING BUILDING

BLACKISTONE, Inc

1407 H St. N.W. DIs. 1300

BEAUTIFUL WEEK-END FLOWER GIFT BOX

OF FRESH, FRAGRANT FLOWERS

Consisting of

1 Dozen Roses
1 Dozen Carnations
Delphinium

$1.50 COMPLETE

Phone Your Order—DI. 1300—and Charge It

MILSTONE'S ACME LIQUOR STORE

927 Penn. Ave. N.W. Open Till 9 P. M.

"Home of Low Prices"

INAUGURATING—

SPECIAL SUMMER SELLING SALES!

During our SPECIAL SUMMER SELLING SALES, of which this is No. 1, we pledge ourselves to sacrifice the greater part of our profit so that you, the public, may try our many outstanding values at real savings. Remember, a different item every week as a SMASHING REDUCTION! Watch this page weekly.

THIS WEEK IT'S—

THE FAMOUS PRE-PROHIBITION FAVORITE

MONONGAHELA RYE

HIDDEN TREASURE 27 MONTHS OLD

A real old time rich, robust rye that has that tangy taste so popular with those who like real heavy-bodied rye.

REMEMBER, TWO DAYS ONLY!

Made to Sell for $1.98

FRIDAY AND SATURDAY ONLY

$1.19 FULL QUART

Sold Only at Milstone's Acme

CLEAN-RITE —VACUUM STORES—

905 G St. N.W. REp. 0277 ★ 14th Street Store Open Until 9 P. M. ★ 3015 14th N.W. COl. 6100

Rebuilt Grand Prize Model

EUREKAS

ALL PARTS BRAND NEW!

For cleaning Floors, Walls, Upholstery, Radiators, Mouldings, Mattresses, Rugs —for all household cleaning tasks.

1 YEAR BOND GUARANTEE!

FULLY RE-BUILT, looks like new, works like new, will last like new—it's as GOOD as new! A real value!

Liberal Allowance for Old Cleaner

COMPLETE WITH ATTACHMENTS

FULL CASH PRICE! $12.95

Phone or Write

TODAY—For FREE Home Demonstration!

• STANDARD • RUG CLEANING CO.

1214 18th St. N.W. MEtropolitan 4161

Repeated—Because the Response Was So Great!

RUGS CLEANED and SHAMPOOED

Any 9x12 or 8x10 Rug thoroughly cleaned and shampooed . . . (This Week Only) $2.50

Other Sizes at Proportionately Reduced Prices. ORIENTAL RUGS, 9x12 $3.50

Special prices apply to rug cleaning to be done now or later on, providing your order is received today or tomorrow. Only pure soap, water and sunlight used—satisfaction guaranteed—your rugs insured while in our care. Free pick-up and delivery service.

CLEANING—REPAIRING—STORING

Peerless

"AN INVESTMENT IN BETTER LIVING"

Fine Furniture

817-819-821 7th Street N.W.

Reg. $47.50 Value! Better Quality

2-Pc. SOLID MAPLE LIVING ROOM SUITES

- Removable Loose Cushion Backs
- Comfortable Spring Filled Loose Cushion Seats
- Beautiful Colonial Upholstery
- Limited Number of Sets
- ★ Matching Chair, $10.00

FRI. & SAT. ONLY

$27.77 2 PCS.

A & N TRADING CO.

Formerly Named Army & Navy Trading Co. (Same Firm)

8th & D Sts. MEt. 6608 Our Only Store

Women's and Misses'

JODHPUR OUTFITS

FRI. & SAT. ONLY

$7.69 Value $4.88 3 pcs.

1. Reg. $2.95 Washable Gabardine Jodhpur Pants in Tan, Brown, White and Green.
2. Reg. $3.95 All-leather Jodhpur Shoes in Tan and Black. All sizes.
3. Reg. 79c Riding Shirts in Broadcloth or Jersey. New spring shades in all sizes.

★ Boots and Breeches Included at Same Price.

Free Parking a few doors up 8th St. on Steele's Lot!

Open Evenings Till 8 P. M. Open Saturday Till 10 P. M.

● We Accept Equitable, Mutual and Post Exchange Orders.

ARTHUR JORDAN PIANO COMPANY

1239 G Street Corner 13th N. W.

JORDAN SPECIAL

TWO-TUB WASHER

$32

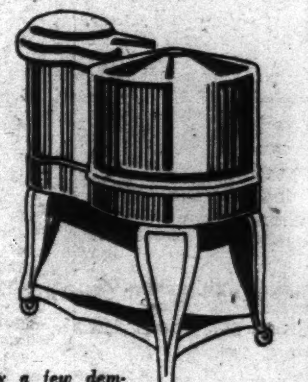

$1 A WEEK BUYS

The two-tub washer and dryer is the safest, easiest and quickest way to wash and dry your clothes.

Only a few demonstrators at this attractive price. Come early.

FRENCH'S

1403 W St. N.W. DEcatur 5131

Open Until 10 o'Clock P. M.

RADIO REPAIRS

Approved Factory Methods

75c

- Chassis analyzed
- All tubes tested
- All minor repairs
- Speaker cone centered
- Aerial and ground checked
- All connections checked
- Set thoroly brushed out

EXTRA PARTS IF NEEDED REASONABLE ★ ALL WORK GUARANTEED

Irving's

WASHINGTON'S LEADING RIDING OUTFITTERS

Cor. 10th and E N.W. MEt. 9601

FIRST TIME VALUE!

FOLDING BEACH or DECK CHAIRS

For Lawn, Beach, Boat and Porch!

Friday & Saturday Only 95c

Thousands of these gaily colored chairs have been sold in Washington for as much as $1.50!

These Chairs Feature

- HARDWOOD FRAMES.
- STURDY REINFORCEMENTS.
- STRONG CANVAS BACKS AND SEAT WITH AWNING STRIPES IN COLORS.

Deck chairs have arms and fold in one motion!

Free Parking at "Conoco" station 10th and E.

Companion Value! CAMP STOOLS and CHAIRS without back. 27c with back. 37c

WALPOLE BROS.

FINE IMPORTED LINENS

1529 Connecticut Ave. NOrth 2850

LUNCHEON SETS

17-Piece Pure Linen Service for Eight

½ PRICE!

Nautical designs in blue and red. Also other attractive motifs in green, brown, rust, blue and red. (Featured in our Annual Sale now in progress.)

$2.50

Regularly $5.00

A & N TRADING CO.

Formerly Named Army & Navy Trading Co. (Same Firm)

8th & D Sts. MEt. 6608 Our Only Store

Values Up to $1.95 in Ladies' & Misses'

POLO SHIRTS, SLACKS SHORTS and CULOTTES

FRIDAY & SATURDAY ONLY

89c Each

THE SLACKS: Cool Twills and Gabardines in the newest styles. White, beige, aqua, navy, royal, brown, powder rust and London tan. Sizes 12 to 22.

CULOTTES: Newest button front styles—all pre-shrunk. Maize, navy, royal, brown and aqua. Sizes 12 to 22.

SHORTS: All sanforized with zipper sides in rust, blue, brown and white. Sizes 12 to 22.

POLO SHIRTS Shantungs, Broadcloths, Doeskins, Jerseys and others. There are 8 styles and 12 colors. Sizes 32 to 40.

Open Tonight 'Til 7 P. M. Saturday 'Til 10 P. M.

SPORT CENTER

"Where Sportsmen Meet"

Eighth and D Sts. N.W. MEtro. 6444

Washington's Largest Official Boy Scout Headquarters

$7.35 TENNIS OUTFITS

Includes Tennis Racket, 3 Tennis Balls, Racket Press and Cover

Choice of one of the following rackets: Wright & Ditson, Newport or Stadium and Cortland International or Driver Rackets.

- 3 in can. Reg. $1.30 English Buckingham Tennis Balls
- Tennis Racket Press. Reg. 75c.
- Waterproof Tennis Racket Cover. Reg. 35c.

Friday and Saturday Only

$3.95 For Complete Outfit

Remember, Sport Center's 6-hour service on all racket restringing. All done by an expert trained in best factory methods.

HOMER L. KITT CO.

1330 G Street

SONORA AUTOMATIC RADIO-PHONOGRAPH

Regularly $169.50

Special $119.50

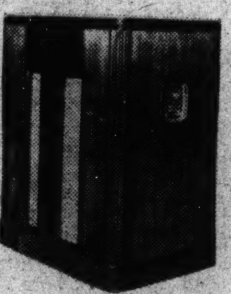

Largest Selection of Radio-Phonographs in the City Convenient Terms

★ A splendid all-wave 3-band set that plays eight 10 or 12 inch records automatically through a crystal pick-up. Large speaker gives marvelous tone. Handsome walnut cabinet with plenty of space for records or album

ROYAL LINOLEUM CO.

Corner 11th & H Sts. N.W. DIstrict 7410—8342

ARMSTRONG'S INLAID

LAID and CEMENTED

TO YOUR FLOOR

$1.29 SQ. YD.

MASTIPAVE INSTALLED 16c SQ. FT.

The perfect floor covering for basements, recreation rooms, etc., where dampness may be present. Plain or tiles, red, green, brown or black.

Our Estimator Will Cheerfully Submit Samples and Measure Your Room WITHOUT COST. District 7410-8342.

MANHATTAN AUTO & RADIO CO.

1706 Seventh St. N.W.

Thoroughly Reconditioned by Experts Nationally Famous—Late Model

AUTO RADIOS

as low as

$7.95 Complete

Get one of these late model reconditioned Auto Radios. Selection of Motorola and Philco sets. Limited quantity.

CABINET SETS

Reconditioned house sets. Make your pick early. As low as $3.95 Complete

STORE HOURS

Week Days, 7:30 A. M.-9:30 P. M.
Saturdays, 7:30 A. M.-11:30 P. M.
Sundays, 8:00 A. M.-1:00 P. M.

SECTION II | Local News | Sports

The Washington Post

Classified | Comics | SECTION II

Over the Coffee

By Harlan Miller

Perhaps loath to let Justice Reed of the liberal wing of the Supreme Court seem more democratic, Justice Butler of the conservative wing also appeared in the Supreme Court cafeteria the other day. Justice Butler, however, did not go so far as to carry a tray, like Reed; he sat down at a table and got service . . .

* * * *

Ailsa Bruce. . . . table talk

He ordered a bottle of sparkling water with his meal, which created a furor in the restaurant; there was none in the ice box and they had to send across the plaza to the Senate Restaurant for it, while Mr. Butler grew thirstier.

* * * *

At a largish tea party some new deal ladies were twitting some old deal ladies about their impressive array of silver fox capes . . . The ladies of the ancient regime demanded a recount and it was found that new deal fox capes outnumbered the old deal fox capes substantially, with Mrs. Henry Morgenthau and Mrs. Jesse Jones leading the new dealers to victory.

"—Polo players turned pale."

Possibly to escape Iowa's senatorial problems for a few days, Harry Hopkins went up to Long Island recently to visit at the aeronautical Grover Loenings . . . They took him to a dinner party at the gilt-edged Dave Bruces (he married Andy Mellon's daughter Ailsa) and the table talk turned, as it will on Long Island, to sins of Roosevelt and the national debt.

* * * *

Goaded by the highly audible worries of the other guests about a debt of forty billions, Harry Hopkins (who likes nice people) watched for an opening and hit a verbal three-bagger.

"This country," he said, "doesn't need to worry about its debt until after it reaches eighty billions." (Or so he's quoted by folks with good heads for figures.)

Whereupon well-tanned polo players turned pale, the bosoms of dowagers heaved with apprehension and champagne glasses shook.

* * * *

Some of the hot-heads talked about running Otha Wearin for the Senate in Iowa on the third-party ticket next November . ! . But that seems out of the question, and now the talk is about which appointment he is likely to get as a consolation prize.

* * * *

A typical instance of journalistic unfairness (so eloquently decried in official circles) was the omission of Bruce Barton's name from this column's list of red-haired members of Congress. Barton is as red-haired as they come, a deep, rich red, and he is welcome to use this indorsement in his campaign, from one redhead to another.

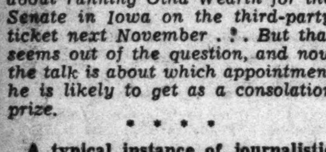

"—The re-election jitters."

As the state primaries march past, it is difficult to exaggerate the atmosphere of light opera intrigue that prevails in Washington . . . It's the re-election jitters . . . There are whispered conferences which can be heard all over town; candidates pull down the shades to exclude hostile and prying eyes, they know not whose; and when a Senator can not get a good telephone connection he is confident his wires are tapped . . .

This should all be corrected by a few weeks of home cooking and healthy outdoor campaigning.

* * * *

One reason why it makes the Labor Relations Board mad to be twitted about the Michigan mechanic who dipped a non-striking pal in a barrel of melted rubber and later was awarded some $1,500 of back pay is that the NLRB had nothing to do with this peculiar operation of justice . . . The award was made by an arbitrator not connected with the NLRB . . .

Confidentially, off the record and without wishing to be quoted, the NLRB does not approve of dipping fellow workers in barrels of rubber, or any other barrels, so far as I can deduce.

* * * *

CAPITAL CAVIAR: A cigarette company which knows that the President smokes its brand is just busting with the self-control of not mentioning it . . . If the Annapolis middy who wrote the anonymous card will communicate with me again he will learn something that will help him become an admiral some day . . . The phone number for reporting spies is the same as that for reporting kidnapers—National 5303.

Copyright, 1938, Washington Post and Publishers Syndicate.

Recinos, Jr., Wins Award.

Special Dispatch to The Post.

Cambridge, Mass., June 9—Adrian Recinos, jr., son of Don Adrian Recinos, minister from Guatemala, was one of 60 freshmen coming to Harvard next fall who have been awarded scholarships totaling $28,350, it was announced today. These awards were in addition to 34 national scholarships announced last week.

Police Judge Warns Speeders, Urges Governors for Trams

Newman Says Fines Will Be Raised; Frees Fast Motorman.

Judge Hobart Newman in Police Court yesterday cracked down on speeding motorists and suggested the new jackrabbit streetcars be equipped with governors.

He warned that speeders would face stiffened penalties unless the number of cases drops. Maximum penalties, he said, would be $25 for first offenders, $100 or a year in jail for second offenders, and $300 or 90 days or both for third offenses. Failure to pay the $300 fine would cost a year in jail.

Judge Newman added he would raise fines for violation of a new regulation prohibiting parking within 20 feet of the building line or a maximum of 50 feet from the curb line. The new penalties would run from $5 to $10, replacing fines of $2 or $3.

He handed down sentences of $100 or 30 days each on charges of reckless driving and leaving after colliding against Willard A. Folley, 30, of 308 East Capitol street. Police charged the front bumper of Folley's cab scooped up Isaac Graham, colored, 7, and carried him 6 miles through Washington streets before he was found. Folley pleaded guilty to both charges.

The boy and his sister, Betty, 4, who also was hit by the cab, escaped with minor injuries.

Judge Newman said the new street cars should carry governors after hearing the case of James G. Insley,

JUDGE HOBART NEWMAN.

50, of Del Ray, Va., Capital Transit motorman charged with operating at 32 miles an hour in a 22-mile zone. Insley's attorney, Dorsey K. Offutt, pointed out the cars have no speedometers, and that the speeding penalty would rest on the motorman and not on the company, and asked Judge Newman to use his influence to have them equipped with speed indicators.

Judge Newman found Insley guilty and took his bond not to repeat the offense.

3 Plunge Into Bay From Yacht Afire And Are Rescued

Herbert P. Souder, Washington bank teller, and two companions leaped from a blazing yacht in Chesapeake Bay and were rescued 45 minutes later by a motorboat, it was learned yesterday.

Souder's 42-foot yacht was ignited Wednesday night by a carburetor explosion, Coast Guard officers were told. The craft sank in about 40 feet of water near the mouth of the Choptank River, on the Eastern Shore of Maryland.

Capt. Carroll Garvin, returning from a fishing party, sighted the three men in the water and took them to Tilghmans Island. It had been feared earlier that all aboard were dead, when Capt. Ernest Travers, of the power freight boat F. B. Travers, cruised around the burning boat in a vain search for survivors.

Bound from Cambridge, Md., to Baltimore, Capt. Travers had raced to the stricken vessel shortly after midnight when he heard the explosion and saw a burst of flame.

The Coast Guard cutter Calypso, ordered to the scene after Travers reported the accident, learned of the men's rescue by Garvin.

Souder lives at 1724 Bay street southeast.

Cleveland Park Church Sets Festival Tonight

A strawberry festival, including supper, motion pictures and dancing, will be held at 6:15 p. m. today in the Cleveland Park Congregational Church, Thirty-fourth and Lowell streets northwest. The Cleveland Park Y. M. C. A. Extension for Boys is sponsoring the affair.

Edwin Talbot Thayer and Bruce Etchison are in charge of arrangements.

Dr. Cohen Is Given Pen That Signed Lunacy Bill

President Roosevelt yesterday presented to Dr. Roger Cohen, mental hygiene representative of the District Medical Society, the pen with which he signed the District's new lunacy bill.

Final public hearing of lunacy cases was held in criminal court last Friday. The new law, whereby patients are examined privately by a lunacy commission, goes into effect at once.

Crash at 19th and L Breaks Man's Skull

Frank C. Houdleth, 47, 812 Nineteenth street northwest, was still unconscious in Emergency Hospital early this morning after being injured in an accident at noon yesterday at Nineteenth and L streets northwest. Doctors are treating him for a fractured skull.

Police reported his car was in an accident with a car driven by F. Scott Avery, 59, 1623 Massachusetts avenue northwest.

Suspended Policeman Ordered Reinstated

Emmett Saar, park policeman, yesterday was ordered reinstated effective June 12 after he had been suspended since March 12. He was charged with carelessness in keeping records of traffic tickets. He had formerly been assigned to motorcycle patrol work.

His reinstatement called for demotion to foot patrol, with a $10 monthly pay reduction.

Friendship Children To Present Operetta

A public performance of "Robin Adair," Scottish operetta produced under direction of Miss Jessie Olin, will be presented at 8:15 p. m. today by the children of Friendship House Settlement, 619 D street southeast.

TROUSERS TO MATCH YOUR ODD COATS
EISEMAN'S, 7TH & F

Jackson Says Humble Men Need Leaders

Graduates of National Law School Hear U. S. Solicitor.

'Must Avoid Freezing of Class Lines,' He Declares.

Solicitor General Robert H. Jackson told the graduating classes of National university last night that future leaders of democratic America must have "sympathy and understanding of the needs and aspirations of humble men." He declared that schools of public administration which teach only "ability, knowledge and efficiency" are doomed to fail.

Speaking to more than 300 graduates in Memorial Continental Hall, the Solicitor General said:

"Today we face a political, economic and social problem all rolled into one. We must avoid the freezing of class lines, as they have already formed in many older countries, while we try, through government, to bring greater opportunity and security to the mass of the people.

Sees Need of Sympathy.

"We need as never before from our institutions of learning, men—courageous men — trained not merely to be wise and efficient, but more importantly gifted with the sympathy and imaginative understanding to deal with the aspirations and hopes of a democratic people. Only they can become acceptable to a free but troubled people."

Chancellor Leslie C. Garnett presided at the commencement and degrees were conferred by Dean Charles Pergler, of the law school, and Dean Eugene Carusi, of the school of economics and government.

Jackson and Brice Clagett, Washington attorneys were awarded honorary degrees of doctor of laws.

Medals Are Awarded.

Medals and prizes were conferred on the following by Justice Jennings Bailey, of the District Court: Milton Jekofsky, university medal for highest post-graduate average; F. Leonard Stevens, MacArthur medal for highest senior average; Jack Goldberg, Hurst medal for highest junior average; Ray R. Murdock, Eugene Carusi medal for highest freshman average; Miss Leila F. Terrill, Siddons medal for best examination in constitutional law; Helen Haas Gauker, Kappa Beta Pi key for highest woman's average, and Culver B. Chamberlain, Sigma Delta Kappa key to member with best average.

The degree of doctor of juridical science was conferred on Earl Lester Edwards, Hugh Adam Kirk, Edmund Dillon Mulville, Stuart Hogan Robeson and William Harvey Wise. Degrees of doctor of jurisprudence were taken by Culver B. Chamberlain, Selig Ginsburg, Rodney Whitaker and Thomas L. Wrenn.

The list of graduates follows:

Tile Man Climbs 40 Feet Up a Tree Here, Rescues Cat

Gerald Radley, of 3610 S street northwest, representative of the Tile Manufacturers Association yesterday found a strange black cat, trapped 40 feet up in a tree in his back yard. Radley climbed the tree and grabbed the kitty by the scruff of the neck.

He skinned his knees, but the cat was saved.

Andrews to Shift In Navy Tomorrow

Rear Admiral Adolphus Andrews, chief of the Bureau of Navigation, will relinquish his post to Rear Admiral J. O. Richardson, now assistant chief of Naval Operations, at ceremonies at 10 a. m. tomorrow, the Navy Department announced yesterday.

Admiral Andrews is expected to leave for the West Coast shortly to assume his new duties as vice admiral commanding the Scouting Force, United States Fleet.

He has served here in various capacities, having been naval aide to Presidents Harding and Coolidge and commander of the old presidential yacht, Mayflower.

He visited the White House Tuesday at the President's request for a farewell conference.

Group to Show Movie On Invasion of China

The Washington Labor Peace committee will present the premiere of a film dealing with the Japanese invasion of China, "Death Follows the Rising Sun," at 8:30 p. m. Monday, at Pierce Hall, Sixteenth and Harvard streets northwest.

Dr. Ch'ao Ting Chi, professor of economic history at Nankai University, Tientsen, China, will speak. Edwin S. Smith, member of the National Labor Relations Board, will preside. Admission is 35 cents.

Howard to Graduate Man Blind Since 1930

Thomas C. Garnett, blind since 1930, will be among students to get degrees from Howard University at 5 p. m. today. He will be awarded an M. A. degree, the first blind student to win that degree at the university.

An ordained minister of the Zion Baptist Church, Garnett was graduated in 1935 from Howard with a B. Th. degree, the first blind man ever to be graduated from Howard. He also holds B. A. and B. D. degrees.

National University Graduates Three Married Couples

Post Staff Photos

The three married couples arrayed on the stairs were among the National University students to receive degrees last night at commencement exercises. Reading down the stairs are Harry Louis Isikoff and Sylvia Bonnett Isikoff, both of whom received bachelor of laws degrees; Sophie Bookoff Lyman and Josiah Lyman, who received master of laws degrees, and Angela Elberth Darby and Lawrence Allnutt Darby, jr., who received bachelor of laws degrees. Inset, Miss Leila Terrill, of Alexandria, who had the best final examination in constitutional law, with Dr. Charles Pergler, dean of law.

Nation Needs God to Endure, Nice Declares

Governor's Message Is Read at Session of Adventists.

No nation can endure except under "the guiding hand of Almighty God," Gov. Harry W. Nice of Maryland, declared in a message read yesterday before the last business session of the ten-day camp meeting of the Potomac Conference of Seventh Day Adventists, now in progress at Aakoma Park, Md.

"You cannot turn your back on God," Gov. Nice wrote, "and this applies to the individual as well as to the Nation."

Although the State regulates man's relations with his fellowmen, so as to give equal rights and protection to all, the Governor pointed out "that in all matters concerning man's relationship to God the civil courts and policeman's club have no place."

"The right of the individual to worship God in accordance with the practice and ritual of his own church is inalienable," he concluded.

The modern world should listen to a voice of stern rebuke, the Rev. Wayne B. Hill, pastor of the Capital Memorial Church in Washington, said last night.

"We need old-fashioned sermons and old-fashioned parents," he remarked, holding up "sincere faith in God's written word" as the only remedy for widespread lawlessness.

One of the largest audiences of the camp meeting is expected tonight to hear the Rev. H. J. Detweiler, president of the Columbia Union Conference, which comprises six States and the District.

Turner Elected at C. U.

James C. Turner, 618 C street northeast, Washington, D. C., has been elected secretary of the Junior Class of the College of Arts and Sciences at Catholic University, it was announced yesterday.

Prowlers Steal 2 Canaries and Medal Collection

Two canaries and a collection of military medals were listed among robbery reports yesterday.

William R. McCothran, 2634 Monroe street northeast, reported the loss of the canaries, one brown, one yellow, and several watches. He fixed the loss at $36.

Miniature Navy and Marine swords and a number of medals were stolen from a shop at 816 Seventeenth street northwest, operated by Robert Myer.

Officers E. H. Sennott and R. A. Harris captured an 18-year-old colored boy as he walked from a liquor store at Fifteenth and B streets southeast with a case of assorted whiskies under his arm.

Her screams yesterday balked the attempted holdup of Mildred Holt, Capitol Heights, Md., when she was threatened by a colored boy in Sixty-first street northeast.

Joseph Frye Dies At Work in D. C.

Joseph M. Frye, 57, 1649 Good Hope road southeast, died yesterday of a heart disease while at work in the L. S. Briggs Co., 435 Eleventh street southeast, where he was an engineer.

Mr. Frye was a member of Anacostia Lodge No. 16, of Masons, Seat Pleasant, Md., Lodge of the Order of the Eastern Star, and the Junior Order of United American Mechanics.

He leaves his wife, Mrs. Agnes Eva Frye; a son, Joseph Maurice Frye, of Washington; his mother, Mrs. Anna W. Frye, and sister, Miss Ethel Frye, of Seat Pleasant, and three brothers, James and George Frye, of Fairfax, Va., and Readus Frye, of Seat Pleasant.

Pupils to Exhibit At Dunbar High

An exhibit of pupils' work has been set up at the Dunbar High School by the science department of divisions 10-13 of public schools to demonstrate the importance of science and to arouse in pupils an understanding and appreciation of their surroundings.

The exhibit will be from 9 until 5 o'clock today. The committee in charge includes P. J. Rayford, department head; B. L. Patterson, chairman; C. C. Bannister, J. C. Bradford, A. P. Brent, L. T. Burwell, R. C. Cassell, W. C. Curtis, A. E. Duncan, L. S. Larry, F. L. Toms, G. C. Williams and P. J. Williams.

Junior 'Y' Leaders Hold Banquet Tonight

The Junior Gymnastic Leaders' Club of the Central Young Men's Christian Association will hold its annual banquet at 6 p. m. today in the Blue and Gray Cafeteria, 722 Eighteenth street northwest.

Awards will be presented by R. B. Morgan, boys' physical director at the Y. M. C. A., to high-ranking members for attendance and examination marks. Ralph W. Foster, senior physical director, will be the chief speaker.

Fleming Heads Board of Trade Finance Group

Col. Tilson Leads Utilities Committees; Cafritz to Advise on Schools.

Robert V. Fleming, president of the Riggs National Bank, has been appointed chairman of the municipal fiance committee of the Board of Trade, it was announced yesterday by Francis G. Addison, president of the board.

Fleming succeeds Edgar Morris, president of the Edgar Morris Sales Co., who has taken the post of chairman of the Greater National Capital committee.

Head of the public utilities and transportation committee for the coming year will be Col. John Q. Tilson, former majority floor leader of the House. Morris Cafritz, prominent realtor, has taken the chairmanship of the committee on universities and private schools.

Other committee chairmen are as follows:

American ideals, A. J. Driscoll; aviation, Clarence A. Miller; bridges, George C. Shinn; charities and corrections, John P. Victory; community affairs, Harry P. Somerville; industrial interests, Mark Lansburgh; insurance and fire protection, Frederick P. H. Siddons; law and legislation, Joseph C. McGarraghy; membership, W. Crosdale Witts; municipal art, Theodore Irving Coe; municipal sanitation, James C. Wilkes.

Public and private buildings, Arthur B. Heaton; public health, Dr. Arthur C. Christie; public library, B. M. McKelway; public order, Odell S. Smith; public schools, George E. Keneipp; river and harbor improvement, John A. Remon; streets and avenues, George V. Graham; traffic, Col. Lawrence C. Crawford; water supply—M. C. Leighton; zoning, Harry Blake; national representation, Theodore W. Noyes, and military and naval affairs, Col. Leroy W. Herron.

2 D. C. Residents Injured in Crash

Two Washingtonians were injured when their auto crashed against a pole on the Leesburg Pike to avoid hitting a truck.

Hilda Morris, of 3916 Rhode Island avenue, Brentwood, suffered a broken right arm, a broken nose and cuts on the body. Guy A. Legg, of 3122 Sixteenth street northeast, driver, was cut on the face. They were taken to the Georgetown Hospital for treatment.

The accident occurred about 5 miles west of Chain Bridge.

Taxi Surety Bill Approved By Conferees

Nearly 5,000 Cabs to Be Insured as Public Safeguard.

Amendment Declares Law Effective First of Next Year.

Senate and House conferees yesterday agreed on a bill compelling owners of Washington's nearly 5,000 taxicabs to take out liability insurance for the protection of the public. Final passage now appears certain.

The conferees agreed on the Senate's version of the bill, with an amendment declaring the law effective January 1, 1939.

It requires insurance on all cabs, and therefore provides a greater degree of parity as between the big cab organizations and the smaller groups and individuals. The House bill would have allowed a large organization to post a bond covering all of its cabs, which would have been considerably cheaper than insurance.

Judgments Up to $10,000.

The insurance policies shall cover judgments ranging from $1,000 for property damage to $10,000 for bodily injuries or death.

At the outset, it is expected the insurance will cost close to $1 a day for each cab, but it is not yet certain whether an increase in cab rates will result. This would have to be granted by the Public Utilities Commission.

There is nothing in the bill to prevent owners of taxicabs from getting group insurance.

Washington I. Cleveland, of the American Automobile Association, who was at the Capitol yesterday when the conferees agreed, said that his organization, the Central Labor Union, the Board of Trade and the Federation of Citizens Associations all approved of the bill as it emerged from conference.

Law Asked in 1930.

Washington's civic organizations have been seeking some such protection since the early 1920's. The Public Utilities Commission asked Congress for legislation in 1930, and has been renewing its request ever since.

In 1929, as Richard B. Keech, vice chairman of the P. U. C., told Congress, the commission attempted to require taxicab owners to assume financial responsibility for accidents and fatalities. However, the courts ruled that the commission, being an administrative body, was without the necessary authority.

Wild West Revived As Country Club Frolics at Supper

The "wild and woolly" West came back to life last night when more than 500 members and their guests enjoyed a chuck-wagon supper at the Manor Country Club.

A cowboy band, equipped with pots, pans, grills, ropes and guitars, strummed and sang into the night, under direction of "Chuck" Abbott.

The Abbott chuck-wagon, coming to Washington for the first time, led in campfire music, cowboy ballads, roping, whip-cracking and community singing. W. L. Jones headed the club's entertainment committee.

Graduated at National U. Exercises Last Night

Master of Laws.

James G. Brawley
Harold L. Briggs
Mildred S. Coray
John A. Dunkel
Malcolm A. Edwards
Orille C. Gaudette
Ray A. Heimburger
J. Bernard Helbert
Walter A. Hoffman
Milton Jekofsky
Scott D. Kellogg
Josiah Lyman
Sophie B. Lyman
Vincent E. Martino
Kathryn M. Masco
Paul H. Miller, jr
James W. Morrison
Mary L. Pelchar
Sallie B. Presley
Joseph Rappaport
Robert B. Shearer
Miles E. Simmons
Carl D. Sneed
Beth Spooner
Emily L. Stewart
Sam Tannenbaum
Robert E. Wilhelm, jr

Master of Patent Law.

James G. Brawley
John A. Dunkel
Roy H. Halquist
Carrie A. Hodgson
Milton Jekofsky
Scott D. Kellogg
Hugh A. Kirk
Josiah Lyman
Sophie B. Lyman
Vincent E. Martino
James W. Morrison
Edmund D. Mulville
Mary L. Pelchar
Joseph Rappaport
Stuart H. Robeson
Robert B. Shearer
Miles E. Simmons
Emily L. Stewart
Sam Tannenbaum
Robert E. Wilhelm, jr
W. Harvey Wise, jr

Bachelor of Laws.

Madeleine M. J. Alber
Ralph L. Allison
Knute E. Anderson
Cele E. Azarow
Frank L. Ball, jr.
Bocie T. Barbour
Roy J. Barloga
Wallace O. Bassford
Edward Beech, jr.
Meyer R. Bell
Henry R. Berger
Bertrand Bernath
Kenneth Birgfeld
Bibiano V. Bitanga
Wm. H. Blackmarr
Elbert E. Blakely
Herman O. Bly
Reuben Bonnett
Lester E. Bote
Harry S. Boteler, jr.
Francis Boyle
Thomas E. Bracken
Beverly T. Bradley
T. C. Bradley, jr.
William P. Bragg
Mason B. Bray
Wayne D. Bray
Ray S. Brill
Edward G. Brown
Delbert D. Bruner
John L. Buckey
Luke R. Lamb
Cecil R. Langyher
Edward S. Lazowska
Murrell B. Leach
Robert Leventhal
Helen C. Lingenfelter
Juanita F. Loftis
William A. Long, jr.
Maynard Lundgren
Mateo L. Mamaril
David V. Manker
Marie M. Marks
Charles E. Marshall
Wm. C. Martin, jr.
Vincent E. Martino
Kathryn M. Masco
James M. Mason
Samuel L. Mensh
Martin C. Menzer
Wm. J. Miller
Herminio Miranda, jr.
Gerald Montgomery
Ferdinand D. Moran
Giles Morrow
Robert H. Murphy
Eugene G. McAbee
Charles L. McAlvey
Lorrena McCloskey
Ralph R. McCoy
James P. McCune
Charles McDorman
Harry N. Burgess
James Campbell, jr.
Will N. Campbell
Marion Carr
David T. Cavanaugh
George Cheney, jr.
Charles C. Chestnut
William H. Clark
Arthur L. Cline
Cameron M. Coble
Patrick S. Cooney
Mildred S. Coray
Leonard L. M. Coster
Robert Wm. Crandall
Donald S. Creamer
George W. Curtis
L. Valido Dagdagan
Angela E. Darby
Lawrence Darby, jr.
Aaron Davenport
Bryant H. Davis
Henry Davis
Alene Deakins
Marian L. DeBelle
Dominic J. DiGiorgio
William R. Delancey
Alfred J. Dickerson
John A. Dills
Dennis W. Dinneen
P. L. Dougherty, jr.
Edmond L. Doyle
John A. Dunkel
George A. Duphily
Warren T. Faircloth
Harry E. Fake
James A. Farrier
Harry C. L. Feast
Maurice Fischgang
Byron J. Ford
Ralph R. Foster
Theodore M. Fransen
James N. Gardner
James A. Garner
Helen H. Gauker
William S. Gaylord
Spiros J. Gianaris
Richmond H. Gibson
Ralph Given, jr.
Frederick J. Glasgow
George A. Glasgow
Rossell A. Glasgow
Henry Goldman
Doris I. Goodall
Joseph S. Greco
Sherman Gunn
Howard K. Haines
Chadwick G. Hall
Roy H. Halquist
Mark E. Hamblin
William J. McEvoy
Herbert H. McMurray
Emanuel Nadlin
Jesse F. Nicholson
Alfred D. Noyes
Edward A. Offshany
Katherine Osenbaugh
Katherine P. Ott
Gaines V. Palmes
Arthur Parker, jr.
Paul B. Pendleton
Martin C. Pennel
Anne W. Phillips
Donald A. Pollack
Joseph R. Pratt
Luther D. Prescott
Wallace L. Preston
Warren Price, jr.
Charles R. Prime
Harry W. Proctor
James H. Quain
Edward F. Quigley
Gregorio R. Quijano
Frances G. Ratcliff
A. Gerard Refert
Augustus C. Remmel
Ruth M. Rice
Ralph L. Rickdall
Charles W. Risher
M. D. Rosenberg, jr.
Benjamin F. Rossner
Matthew T. Sawtelle
Aaron A. Schwartz
William L. Scott
Ernest J. Simonsen
Charles W. Smith, jr.
Howard W. Smith, jr.
James E. Smith
John L. Smith
John W. Smith
Schubert E. Smith
William J. Smith
Sidney Spector
Carl W. Spillers
Michael B. Stanko
William E. Stansbury
Wm. D. Sterrett, jr.
F. Leonard Stevens
Allan C. Swingle
Edward J. Taggart
Margaret J. Talty
Joseph W. Tanner
William H. Tate
Vernon E. Taylor
James M. Tennant
Leila F. Terrill
Gertrude E. Thom
Beverly M. Thomas
Herman E. Tickel
Granville M. Hart
Gerard T. Heitmuller
J. Bernard Helbert
James B. Henderson
Margaret Henderson
Carl Himmelfarb
Carrie A. Hodgson
Walter A. Hoffman
Mary L. Holland
Max Holtzman
Howard V. Hoover
C. Turner Hudgins
Ward Hudgins
Richard Hume
Robert E. Hunnicutt
Harry L. Isikoff
Sylvia B. Isikoff
Roy E. James
Joseph R. Johnson
Ellis M. Jones
Herbert C. Jones
James A. Jones
Jesse M. Jones
Owen A. Kane, jr.
Henry M. Kannee
Joe T. Keating
Norman W. Laird
Enoch H. Totten
Merrill L. Tribe
Randolph E. Trow
Robert A. Truax
G. Darrell Trundle
John M. Turner, jr.
Wilson E. Tyrrell
Joe Underwood
Henry W. Unger
Wiley M. Vaught
John T. Vivian
William H. Wagner
George L. Walker
Robert A. Wallace
Henry Waller, jr.
Alvin C. Walters
Thomas D. Webb, jr.
Ralph P. West
Clarence B. Whaley
Jack White
Talmage S. Wilcher
Robert Wilhelm, jr.
Richard A. Williams
Birl Wilson
John J. Wilson, jr.
Vern W. Wilson
James W. Wrathall
David F. Youngblood

Master of Arts.

David B. Chancellor
T'sien, Cho Ing
Virginia

Bachelor of Arts.

Richard F. Cook
Martha E. Densford
Lewis W. Dowell
James B. Fox
Ernest N. Hudgins
John C. Moore
Hugh D. Shepard

Famous Names
Manhattan
Inter-woven
University Shop
715 14th St. N.W.

LOANS
72 years of buying, selling and lending on diamonds, jewelry, etc.
Liberal Loans at Lowest Possible Rates
CASH FOR OLD GOLD
(Government License)
E. HEIDENHEIMER
Established 1866
LOAN OFFICE 505 King St. Alex., Va.
WASH. STORE 1315 H St. N.W.

Special in the DUPONT Paint Parade
Half Pint DUCO
with 25c coupon
30c
Easy to use—and it gives everything you touch a coat of lasting beauty.
This Coupon Worth 25c
Name
Address
City
HUGH REILLY Co.
1334 New York Ave. N.W.
NA. 1703

Connecticut Ave. Apartment Rented Through Post Ad

Here's another apartment owner who has found a tenant for her apartment the quick, easy way: through a Post Want Ad—

CONN. AVE. N.W., 3220—Corner apt., overlooking Rock Creek Park; 2 rooms, kitchenette, bath; completely furn. CL. 0764.

If you're going on vacation, you'll find that it's easy to sublease your apartment through a Post Ad. The cost is only 57 cents for a three-line ad. Call our Miss Joyce, NAtional 4200—who will be glad to help you write your ad.

RUGS CLEANED
9x12 DOMESTIC WASHED $2.75
Repairing—Storage
3316 P St. N.W. WEst 2320
STAR CARPET WORKS

The "GOLD CUP" is the best tire DUNLOP ever built
Let's TRADE TIRES
1
2
3
Save up to 50% On New Dunlop "Gold Cup" Tires
"Cash in" your old tires with LEETH'S Low-Price Plan. Select from fresh stock in all sizes, white sidewalls included.
Protection Now . . . Payment in 5 Months
Quick, Convenient Credit
TIRE SERVICE
LEETH BROS.
1220 13th St. N.W. • • • MEt. 0764

Nelson B. Bell About The Showshops

A Hero Comes to Washington; Receives Senatorial Greeting

John R. Kissinger Visits Capital to See His Counterpart in 'Yellow Jack' on Screen; More of Reissues; Managerial Transfers; Theater Notes.

JOHN R. KISSINGER, whose heroism 40 years ago helped make it possible for Maj. Walter Reed to rid humanity of the yellow fever scourge and whose courage went unsung for many years, was honored yesterday.

BELL.

At a luncheon tendered him by Senator Frederick Van Nuys, of Indiana, in a private dining room in the Senate Restaurant at 12:30 p. m., Mr. Kissinger was greeted by a considerable group of members of the Upper House—Senators Harry Byrd, Sherman Minton, David I. Walsh, John G. Townsend, Pat Harrison, Burton Wheeler and Joseph C. O'Mahoney among them, not omitting Col. Halsey, secretary of the Senate—all of whom paid belated tribute to the man who risked his life for the sake of science and the world. Also among Senator Van Nuy's guests were Carter Barron and Ray Bell, of the Loew organization, Fairfax Nolte and the drama desks of the local press.

Mr. Kissinger is a bronzed and vigorous man of 61, standing, I should say, about 5 feet 8 inches in height and enjoying a degree of apparently perfect health that belies the 14 years he spent in a wheel chair and on crutches as a paralytic, as a result of his submission to the bite of the infected mosquitos that gave him yellow fever and furnished Maj. Reed and his medical corps the key to the prevention and cure of the dread disease.

It is only during the last five years, so Mr. Kissinger told me yesterday, that he has regained the physical alertness and strength that he enjoys today. Senator Van Nuys told me also that the last time he had met Mr. Kissinger, out in our home Hoosier State a few years ago, he was a mere shell of a little man who had to be lifted out of his wheel chair and that he was amazed at the complete transformation that has been brought about in his physical condition. Mr. Kissinger seems to be "in the pink"—except that it is a deep tan—both mentally and physically.

He arrived in Washington by plane on Wednesday to be a guest of honor of Eastern Division Manager Carter Barron and his associate Loew executives at tonight's screening of "Yellow Jack" at the Capitol Theater. "Yellow Jack" is the Metro-Goldwyn-Mayer picturization of the stage play by Sidney Howard and Paul De Kruif, based on the latter's book of "Microbe Hunters," and deals with the fight waged by Maj. Walter Reed against yellow fever in Cuba at the end of the Spanish-American War. As nearly as one is able to judge, Robert Montgomery portrays the character in the picture which, in real life, actually was John R. Kissinger.

Mr. Kissinger and his wife—"she proposed to me 35 years ago"—live in a home in Huntington, Ind., that was presented to them by the Medical Center of New York. One of their biggest thrills a few years ago was flying from Huntington to New York above the clouds and then going through the Hudson tubes that night, thus having been on, above and under the earth, all in one day.

There are two other subjects of the mosquito experiments in Cuba still surviving. They are John J. Moran, now associated with the Sun Oil Co., in Havana, and Dr. Robert Cook, who resides in Lexington, Va.

Mr. Kissinger will leave Washington by train tomorrow morning for his home in Huntington.

* * * *

In passing, Mr. Kissinger, whose heroism was ignored for so many years, may have some further measure of glory bestowed upon him if a proposal of Senator Van Nuys' meets with the approval of the District Commissioners. Senator Van Nuys petitioned the Commissioners yesterday to name a street in the National Capital in Kissinger's honor, "in acknowledgment of Mr. Kissinger's heroic services in behalf of mankind." That would seem to be not too much for the man who voluntarily walked up to death and slapped it in the face.

* * * *

Look out for this fellow Dr. Hoffman on the stage bill at the Earle, beginning today. I do not know whether the man is a "doctor" or not, but I do know that he is by way of being a bit of a wizard, who has it within his power to do your equanimity no good whatever.

At that Warner Brothers luncheon for Ethelreda Leopold, at the Washington, on Wednesday, this column did a little modest stooging for the good doctor and wasn't any further away from him than from here to there when he began flipping the cards we had been thinking of out of a pack that didn't seem to be transparent. He did the slick business time and again in numerous variations right under the noses of the assembled guests.

Then he put something else under their noses. The doctor has a cute habit—and an eminently convenient one—of pulling drinks of any kind of liquor, liqueur or cordial out of the nowhere into the here while you are looking right at him. At about the same time it is as likely as not that the perfectly good cigar you have just given him will begin to sputter and flash like a combination of sparkler and railroad flare.

An uncanny, but personally delightful fellow, this Dr. Hoffman. But, as I say, if you are sitting down front at the Earle, look out for him. The guy might turn you into a drink of scotch—or vice versa—or pour you back into the bottle, or something.

* * * *

This probably will turn out to have been the champion social week of the early summer. On top of all the other festivities that have been going on, here comes this postaltelegraph from Carter Barron: "May I suggest that you join with members of the Capitol Theater and denizens of the press in a nocturnal greeting to Shep Fields to be held atop Powhatan Roof ten-thirty Friday night. May we expect you? CARTER BARRON." You may, sir, with pleasure and thanks, but how do you mean "denizens?"

* * * *

There is more to that reissuance of old films by the major motion picture companies than met the eye in yesterday's column. We cited only a few of the outstanding films of an earlier day that stand a fair chance to beat a large number of others to the "first-run" screens as reissues.

An advance release from the forthcoming issue of the Motion Picture Herald, to hand yesterday, indicates that there are at least 40 successful films of the past that are to be placed on the market again during the summer and early fall months along with revivals of 245 more recent releases. Among these are many Academy Award winners and an even greater number of "hit" pictures that made the Motion Picture Herald's "Box-Office Champions of the Month" ratings in their respective years.

Now maybe we will find out whether pictures are better or worse than they used to be. It would be a valuable thing to know.

* * * *

Removing his ear from the ground for a moment, Sidney B. Lust announces that he will be first in the field with one of these revivified old-timers. "The Son of the Sheik," starring Rudolph Valentino, will be presented at the Boro Theater, Bethesda, Md., on Tuesday, Wednesday and Thursday, June 14, 15 and 16. It will be shown immediately thereafter at his Marlboro Theater, Upper Marlboro, Md.; Cameo, in Mount Rainier; Milo, in Rockville, and Arcade, in Hyattsville. These, of course, are not midcity "first-runs," but they may serve a useful purpose as straws in the wind.

* * * *

John J. Payette, general zone manager of the Warner Brothers interests in the Washington territory, yesterday announced the transfer of five Warner theater managers in the Capital.

Manager Charles Grimes is moved from the Earle to the Metropolitan; Fred Thomas from the Sheridan to the Earle; Maynard Madden from the Metropolitan to the Central; Claude Land from the Central to the Colony, and Lawrence Snoots from the Colony to the Sheridan.

In making these changes, Mr. Payette stated that the purpose of the transfers was to give each manager additional experience in the operation of a different type of theater. "We believe," he said, "it is imperative that managers be given the broadest experience in order to qualify them for advancement and thus be prepared for possible executive promotions."

Call-of-the-Wild Note.

Which would you rather do or go swimming? So would I, in weather like this.

Film Time Table

Loew's Capitol—"Yellow Jack," at 11 a. m., 1:45, 4:30, 7:15 and 9:35 p. m. Stage shows at 12:50, 3:40, 6:25 and 8:10 p. m.

Earle—"Gold Diggers in Paris," at 10:45 a. m., 1:30, 4:20, 7:20 and 10:20 p. m. Stage shows at 12:30, 3:20, 6:15 and 9:05 p. m.

Palace—"Three Comrades," at 12:10, 2:30, 4:55, 7:15 and 9:35 p. m.

RKO-Keith's—"Hawaii Calls," at 12 noon, 2, 4, 6, 8 and 10 p. m. "March of Time," at 11:40 a. m., 1:40, 3:45, 5:40, 7:40 and 9:40 p. m.

Metropolitan—"Adventures of Robin Hood," at 11:15 a. m., 1:20, 3:25, 5:30, 7:35 and 9:40 p. m.

Columbia—"Kentucky Moonshine," at 11:25 a. m., 1:30, 3:35, 5:35, 7:40 and 9:45 p. m.

Trans-Lux—Newsreel and shorts, at 10 and 11:45 a. m., 12:30, 1:45, 3, 4:15, 5:30, 6:45, 8, 9:15 and 10:45 p. m.

Little Theater—"Kathleen," at 11 a. m., 1:10, 3:15, 6:15, 8 and 10 p. m.

Tivoli—"Her Jungle Love," at 2, 3:55, 5:50, 7:40 and 9:40 p. m.

Ambassador—"Joy of Living," at 6, 7:55 and 9:55 p. m.

Uptown—"Adventures of Tom Sawyer," at 2, 3:50, 5:40, 7:35 and 9:30 p. m.

DANCING

CONQUER FEAR

Develop courage and poise through our simplified methods of dance instruction. Call Ethel M. Fistere, former Arthur Murray teacher.

Fistere Ballroom Dancing

Open 10 to 10—Dist. 2460 Studio 1223 Connecticut Avenue

AMUSEMENTS

LITTLE — The All-Irish Singing and Dancing Film Masterpiece — KATHLEEN — Based on the Famous Irish Classic — SARA ALLGOOD — JIMMY O'DEA — RIORDAN — BURKE — BALLY — O'NEILL

TRANS-LUX THEATRE 14th & N.Y. Ave. N.W.

Newsl Fall of Sachow! West Admiral Hart, Search. March of Time No. 10. Specially Selected SHORT SUBJECTS 25c

Why Tourists Shun Southern California

Life in Hollywood is not all studio grind. Yvonne Duval, a native of Chicago, and Lola Jensen, of Salt Lake City, take a day off from the Paramount sets for "Cocoanut Grove" to do a few "daily dozens" on the sand at Laguna Beach, the resort near the film capital most favored by the screen stars. Note their attractive smiles!

The Post's New Yorker

By LEONARD LYONS

New York, June 9.

ACCIDENT: The current issue of the Saturday Evening Post contains a Wall street article by Joe Alsop and Bob Kintner, illustrated with the famous photo of a midget sitting on J. P. Morgan's lap . . . None of the newspapers ever revealed how that event occurred . . . Ray Tucker, the Washington correspondent, is responsible for that picture. He saw the midget and her manager enter the room and observed them hunting for a seat. "Why don't you sit on Mr. Morgan's lap?" Tucker suggested . . . He conducted her toward the financier, and arranged the introduction: "The world's smallest woman meets the world's biggest banker" . . . Morgan didn't object when the midget was placed upon his knee because he didn't know she was a midget. He thought she was a child.

* * * *

FAME: Anne Clark, fiancee of John Roosevelt, tendered an informal reception at her home last week. Ruby Newman, who will conduct the orchestra at the wedding, drove up from Boston to discuss the songs to be played . . . Joan Clark, Anne's 10-year-old sister, entered the room and asked John Roosevelt: "Isn't that Ruby Newman, the band leader? I'd like to get his autograph" . . . The autograph was presented . . . "There's Harry Hopkins," Roosevelt told the girl. "Do you want his autograph, too?" . . "Oh, no," Joan replied. "I never heard of his orchestra."

* * * *

TRIUMPH: Last year The Frolics, the night club atop the Winter Garden Theater, shut its doors forever . . . Irving Alexander, the proprietor and manager of the cafe, accepted his loss without bitterness . . . "I'll be back on Broadway," he vowed. "And my name will mean something, too" . . . Thursday night at The Famous Door a new orchestra will be presented. It's called "Alexander's Ragtime Band." It will be conducted by the saxophone player—the same Irving Alexander.

* * * *

DEATH: Three members of the staff of Special Prosecutor Hiram Todd went to Sing Sing's deathhouse last week to see Fred Hull—who was to be executed in connection with the Druckman murder . . . Hull and his co-defendants had testified that they had been beaten by the same assailants who murdered Druckman . . . The trio promised Hull that if he'd change his story and admit that the police had administered that beating—an admission which would discredit the defendants' story and practically constitute a confession of guilt—they'd urge executive clemency . . . But Hull refused. And Gov. Lehman, nevertheless, saved his life.

* * * *

LIBERTY: When Mayor Frank Hague of Jersey City takes the witness stand this week, he will be asked whether the band which disrupted the Newark meeting had been financed by Jersey City . . . He also will be confronted with a list of signatures his administration had offered, protesting against the issuances of licenses to speak in Journal Square. In that protest, a member of the New Jersey Legislature had signed his name three times.

* * * *

CHATTER: For the first time in its history the famous Mayo Bros. Clinic will exhibit at an exposition. It has just leased space at the San Francisco 1939 World's Fair . . . Arthur Menken, son of Mrs. S. Stanwood Menken, who just returned from China, where he screened the Panay bombing, yesterday rejected an offer to make a nonstop flight to Bolivia. Menken insisted upon a round-trip flight . . . Walter Winchell yesterday again submitted his resignation to his newspaper . . . The Book and Magazine Writers Guild is ganging up on the publishers of Esquire, Coronet and Ken, demanding recognition . . . Tommy Dorsey was fined $5,000 by the Chicago Musicians Union.

* * * *

TURMOIL: Monday evening police squads were summoned to the Park Central Hotel to quell a riot caused when Spanish rebel sympathizers—who were meeting at the hotel—clashed with loyalist groups . . . One of the injured Francoites was punched in the eye. He was offered medical attention, but spurned it—and for good cause. He teaches at one of the local medical schools—where he's considered one of the world's foremost eye specialists.

Star Travels Far For Mother's Kiss

Fernand Gravet will travel 3,750 miles for the express purpose of "kissing his mother."

The actor, now starring in "The Great Waltz," will make the trip directly after the finish of the picture, even though his stay in Paris be only a day due to production schedules in Hollywood.

Gravet's mother, who is 70 years of age, flatly refuses to leave her native France. As a result, Gravet makes the trip even against the most stringent of time elements.

During the filming of "The Great Waltz," the star is having duplicate prints made of every still picture shot. These he sends to his mother in Paris.

AMUSEMENTS

Loew's COLUMBIA F at 12th

TODAY

They're back to drive you happily insane

The Ritz Brothers KENTUCKY MOONSHINE — TONY MARTIN — Marjorie WEAVER

Plus 9th Episode "The LONE RANGER"

AMUSEMENTS

STARTS TODAY RKO KEITH'S 15TH AT G

A WASHINGTON INSTITUTION

Ships and men and south sea thrills . . a boy who sang his way through high adventure . . !

BOBBY BREEN IN HAWAII CALLS

RKO-RADIO PICTURE with NED SPARKS, IRVIN S. COBB, RAYMOND PAIGE and his orchestra

Added . . . A NEW EDITION OF "THE MARCH of TIME" • WALT DISNEY'S "DONALD'S BETTER SELF"

Coming • Danielle Darrieux • Douglas Fairbanks, Jr., in "The Rage of Paris"

Hollywood Planes Will Be Preserved

The planes used in Paramount's Technicolor cavalcade of the air, "Men With Wings," will be preserved for posterity if a pending deal goes through, it became known recently.

William A. Wellman, producer-director of the picture, announced that Lieut. G. Burling Jarrett, director of the Jarrett Museum of World War History at Moorestown and Atlantic City, N. J., had dickered for several planes, particularly those built by Paramount artisans.

Jarrett has the largest individual collection of airplanes and other armaments in the United States. More than 20 planes are involved in the pending deal.

AMUSEMENTS — AMUSEMENTS

And here is THE BIGGEST STAGE & SCREEN COMBINE of the Year

DOORS OPEN 10:45 Loew's CAPITOL F AT 14th

NOW . . . Overwhelming adventure that will sweep the town's heart and soul!

Drama rough and lusty, tender and human as fearless women and death-defying men succeeded where even Louis Pasteur failed

Amazing action courage and daring against the background of the alluring dangerous tropics.

Love ruthlessly she sent the man she loved to certain doom

YELLOW JACK

Robert MONTGOMERY — Virginia BRUCE — LEWIS STONE — ANDY DEVINE — HENRY HULL • BUDDY EBSEN — M-G-M Picture

STAGE in person still another of YOUR SWING FAVORITES SHEP FIELDS' Rippling Rhythm Orchestra

Featuring HAL DERWIN • PHYLLIS KENNY with SAL GIOE • JOHNNY SERRY

BOB BROMLEY, Presenting Puppet Personalities — Ruth & Billy AMBROSE, America's Loveliest Dancers — Gene SHELDON In Panto-Mirth with Loretta Fisher

25c to 1 P.M. 1500 seats every night 40c

F ST. at 13th — DOORS OPEN 11 A. M.

Loew's PALACE

BLAZING ROMANCE! TWO-FISTED FURY! Remarque's Great Novel Is A Screen Sensation!

NOW! ROBERT TAYLOR — MARGARET SULLAVAN

THREE COMRADES

A Metro-Goldwyn-Mayer picture with FRANCHOT TONE — ROBERT YOUNG — Guy Kibbee • Henry Hull — Directed by FRANK BORZAGE

Extra "AN EVENING ALONE" with ROBERT BENCHLEY • Another M.G.M. Fun-fest

Cool COMFORT

In Hollywood

With HEDDA HOPPER

Hollywood, Calif., June 9.—Frances Farmer and her husband, Lief Erickson, are returning to Paramount to do "Escaped From Yesterday." And here are two people who never did anything but slap Hollywood down, while we go on building them up.

HEDDA HOPPER

When Frances arrived in New York last fall, wearing slacks and a sweat shirt, to do "Golden Boy," she said, "Hollywood is a lot of bolony, only good to use as a stepping stone to the New York stage. They don't act there, they mince and pose. The Russians are the only people who can act."

Too bad she didn't stay there longer—by now she'd have been glorified—or something.

Frances went around Hollywood looking like an emigrant. She was always resentful of the fact that she was expected to return greetings from the people in the studio who helped make her—directors, writers, photographers, hairdressers, make-up artists.

Even before she made her hit in "Come and Get It," she refused to pose in casual sun suits and sport clothes, saying, "Why should I? Ann Harding never did." The only effective method they could use was to give her the absent treatment—not let her talk to the press for two or three weeks, during which time Andrea Leeds, in the same picture, was getting grand stories and pictures.

And yet Hollywood will pay Frances and her husband, Lief Erickson, thousands for making "Escaped From Yesterday," so they, poor persecuted darlings, can get away from our treadmill by September and rush back to do another play. And if Paramount didn't use them another studio would.

The public's always amazed that a falling star fades from the spotlight practically overnight. What about the Duke of Windsor and his frau? Until reminded of their first wedding anniversary, we had entirely forgotten them.

Shirley Temple and Garbo are the only celebrities who can sneak out of Hollywood unnoticed. Shirley's been gone for days. Her studio doesn't know what she's doing, except what they read in the paper. Hope they'll make a newsreel of her visit to the White House.

Slapsie Maxie's fight with Lou Nova wasn't the battle of the century, but was good fun. His performance later at his cafe was even funnier. He asked Clara Bow, who was among the guests, when she expected the baby. She said, "It would be here now if you hadn't won that fight."

AMUSEMENTS

A SHOW FULL OF SUPRISES

Starts TODAY

Ooh-La-La! They're Going To Call It The Rue De La Pay When They Meet These Gals From The U. S. A . . !

GOLDDIGGERS in PARIS"

A Warner Bros. Picture with RUDY VALLEE — ROSEMARY LANE — HUGH HERBERT — ALLEN JENKINS — SCHNICKELFRITZ Band

Warner Bros. EARLE

25c TO 1 P.M.

AMUSEMENTS

A Galaxy Of Daring Divinities—Diving, Swimming, Entertaining You In A $15,000 Specially Built Portable Pool! THRILLS! SPECTACLE! BEAUTY!

World's Most Unique Aquatic Presentation

Lottie Mayer's FAMOUS DISAPPEARING WATER BALLET

10—Hollywood Diving Dancing Beauties—10

SEE THEIR COSTUMES DISSOLVE BEFORE YOUR VERY EYES!

Preview of the World's Fair

Featuring ART FRANK

THE VIRGINIANS — BURNS, MORIARITY & DELL

Extra Added DR. HOFFMAN — Stage's Most Novel Act

"ROBIN HOOD," A Warner Bros. Masterpiece — 4th & Final Week!

25c to 5:30 p.m.

Warner Bros. METROPOLITAN

Today's NEIGHBORHOOD Movies

Theaters Having Daily Matinees

CALVERT 2324 Wisc. Ave. N.W. CL. 2345. Mat. 2 P.M. Dorothy Lamour, Ray Milland in "Her Jungle Love" at 2:20, 4:10, 6:05, 8, 9:50. Breathless Moments Short.

CENTRAL 425 9th St. N.W. Opens 11 A.M. ME. 2841. Mickey Rooney, Lewis Stone in "Judge Hardy's Children at 11:40, 1:40, 3:40, 5:40, 7:35, 9:35. Also Short.

PENN 650 Pa. Ave. S.E. LI. 2179. Mat. 2 P. M. Loretta Young, Richard Greene in "Four Men and a Prayer" at 2, 3:55, 5:45, 7:40, 9:35. Short Subject.

SHERIDAN Ga. Ave. & Sheridan Mat. 1 P.M. RA. 2400. Irene Dunne, Douglas Fairbanks, Jr. in "Joy of Living" at 1:30, 3:35, 5:35, 7:40, 9:45. Walt Disney Short.

TIVOLI 14th and Park Rd. N.W. COl. 1800. Mat. 2 P.M. Dorothy Lamour, Ray Milland in "Her Jungle Love" at 2, 3:55, 5:50, 7:40, 9:40. Short and Newsreel.

UPTOWN Conn. Ave. & Newark CL. 5400. Mat. 2 P.M. Tommy Kelly, May Robson in "Adventures of Tom Sawyer" at 2, 3:50, 5:40, 7:35, 9:30. Newsreel.

Theaters Having Eve. Performances

AMBASSADOR 18th & Col. Rd. CO. 5595. Irene Dunne, Douglas Fairbanks, Jr. in "Joy of Living" at 6, 7:55, 9:55.

APOLLO 624 H Street N.E. LI. 3375. Kay Francis, Pat O'Brien in "Women Are Like That" at 6:15, 8, 9:50.

AVALON 5612 Conn. Ave. N.W. CL. 2600. Brought Back by Popular Demand—Fred MacMurray, Sylvia Sidney in "Trail of the Lonesome Pine" at 6, 7:50, 9:45. Also Short Subject.

AVE. GRAND 645 Pa. Ave. S.E. LI. 2406. William Boyd in "Cassidy of Bar 20" at 6:40, 8:20, 10. Also Short.

COLONY 4935 Ga. Ave. N.W. GE. 6500. Victor McLaglen in "Battle of Broadway" at 6:15, 8, 9:55.

HOME 1230 C St. N.E. AT. 8188. Lloyd Nolan, Mary Carlisle in "Tip-Off Girls" at 6:30, 8:25, 10.

SAVOY 3030 14th St. N.W. CO. 4968. Tom Keene in "Romance of the Rockies" at 6:35, 8:15, 10.

YORK Ga. Ave. & Quebec Pl. N.W. RA. 4400. Francis Lederer, Frances Drake in "Lone Wolf in Paris" at 6:35, 8:15, 10. Also Short Subject.

WARNER BROS. THEATERS — In event of bear signal call Republic 0800. — For additional information phone theaters direct.

ARLINGTON, VA.

WILSON 1730 Wilson Blvd. Opp. Colonial Village. Gable, Loy, Tracy in "TEST PILOT."

ASHTON 3166 Wilson Blvd. CLARENDON, VA. Smith Ballew "RAWHIDE."

DUMBARTON 1349 WIS. AVE. Gene Raymond, Ann Sothern "SHE'S GOT EVERYTHING." Also News and Musical.

FAIRLAWN ANACOSTIA, D. C. Tyrone Power "IN OLD CHICAGO."

CONGRESS Nichols Ave. and Portland St. S.E. Carole Lombard "FOOLS FOR SCANDAL."

TAKOMA 4th & BUTTERNUT STS. No Parking Troubles. Return Engagement Dorothy Lamour "HURRICANE."

CIRCLE Home of "Mirrophonic Sound" Penna. Ave. at 21st N.W. Jane Withers, Robert Wilcox "RASCALS." Comedy, Cartoon.

STANTON 6th and C Sts. N.E. Finest Sound Equipment. Joe E. Brown in "FIT FOR A KING." "SOME BLONDES ARE DANGEROUS" With Noah Beery, Jr., and William Gargan.

FALLS CHURCH, VA.

STATE No Parking Worries. Dorothy Lamour, Ray Milland "HER JUNGLE LOVE." — **LEE** "CASSIDY OF BAR 20." Also "WHO KILLED GALE PRESTON?"

STATE-BETHESDA 6970 WIS. AVE. BETHESDA. Shirley Temple in "REBECCA OF SUNNYBROOK FARM," shown at 6, 7:45 and 9:40 P. M. Added, the Dionne Quintuplets in "Quintupland." Also Donald Duck Cartoon.

SECO 8234 Ga. Ave., Silver Spring, Md. 6 P. M. "YOU'RE ONLY YOUNG ONCE" With Lewis Stone and Mickey Rooney. Also Ann Sothern and Jack Haley in "DANGER—LOVE AT WORK."

ACADEMY Of Perfect Sound Photoplay 8th at G S.E. "HOT WATER" With Jed Prouty and Shirley Deane. "TUNDRA," With Del Cambre.

JESSE THEATER 18th & Irving Sts. N.E. "GIRL OF THE GOLDEN WEST" Jeanette MacDonald, Nelson Eddy. Modern Air-Conditioned

SYLVAN 1st and R. I. Ave. N.W. "BRINGING UP BABY" Katharine Hepburn, Cary Grant. Modern Air-Conditioned

PALM THEATER DEL RAY, VA. "ADVENTURES OF TOM SAWYER" Tom Kelly, May Robson.

NEWTON 12th and Newton Sts. N.E. "JOY OF LIVING." Irene Dunne-Douglas Fairbanks, Jr. Matinee at 2 P. M. Modern Air-Conditioned.

BERNHEIMER'S THEATERS

BORO 7101 Wis. Ave. WI. 5555 BETHESDA, MD. SUBURBAN WASHINGTON'S NEWEST AND MOST BEAUTIFUL THEATER. All-Comedy Show with Popeye, Laurel & Hardy, Our Gang, Mickey Mouse, Stooges, Charlie McCarthy, etc. Ample Free Parking Space. Completely Air-Conditioned.

HIPPODROME K Near 9th. Double Feature "BLUEBEARD'S EIGHTH WIFE" Brian Aherne, "BELOVED ENEMY."

CAMEO MT RAINIER MD. Cont. 6 to 11. Burns & Allen, "COLLEGE SWING."

ARCADE Hyattsville, Md. Cont. 6 to 11. Gary Cooper in "LIVES OF A BENGAL LANCER."

RICHMOND ALEXANDRIA, VA. Today, Tomor. Ritz Bros., Charlie McCarthy "GOLDWYN FOLLIES."

REED ALEXANDRIA, VA. Alex. 3445. Today, Tomor. Mickey Rooney, "HOLD THAT KISS." Free Parking Space—300 Cars. Completely Air-Conditioned.

MILO ROCKVILLE, MD. Cont. 7 to 11. "A SLIGHT CASE OF MURDER." Completely Air-Conditioned

MARLBORO Upper Marlboro, Md. Cont. 7 to 11. Clark Gable, Myrna Loy "TEST PILOT." Also Ross-Armstrong Fight Film.

DIRECTION SIDNEY LUST

Florida Kidnaping Suspect Leads G-Men to Body and Ransom

The Post is the only daily morning paper in Washington with A. P. WIREPHOTO Service.

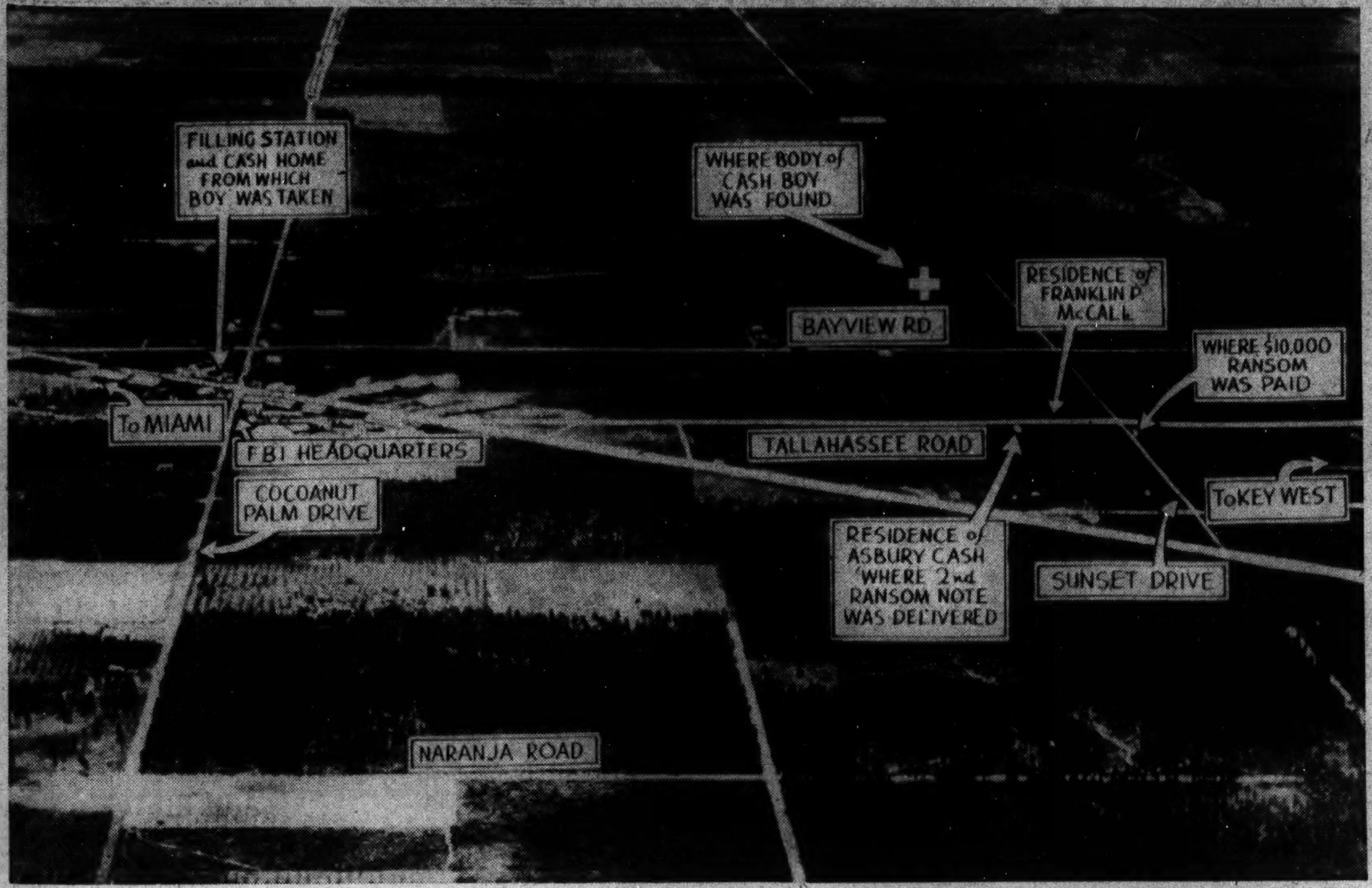

Associated Press WIREPHOTO.

Associated Press WIREPHOTO.

Picture Story of Florida's Kidnap Tragedy

1 This air view of Princeton, Fla., and area locates pertinent points in the kidnap-slaying of James Bailey Cash, jr., whose body was found yesterday, a mile from his home. He was seized May 28, his father paid $10,000 ransom and a search extending to the southern tip of the State was made by an aroused countryside. Franklin Pierce McCall, 21-year-old truck driver, is held . . .

Kidnap Suspect's Actual Arrest

2 . . . The actual arrest of McCall by Sheriff D. C. Coleman on June 1 is shown in right picture. The youth's identity was concealed until yesterday. The other picture shows McCall in street clothes. He admitted taking the ransom and led officers . . .

Associated Press WIREPHOTO.

Kidnap Victim's Broken Body Found Here

3 . . . to this spot where the body of the Cash child was found. The place, in a tangle of palmettos and other jungle-like growth, is not far from the child's home. The ransom money was found about 200 yards from the body. McCall is in a lock-up adjoining F. B. I. offices in Miami, while G-men are seeking others in the case. McCall was once a tenant in the Cash apartment house.

Harris & Ewing.

Milking Contest Declared a Draw

The Congressional milking contest yesterday was declared a draw after only a pint of milk was surrendered by the cow in 10 minutes. The participants were (standing, from left) Representatives Sheppard, Boileau, Pierce and Knutson (milking). Announcer Lee Everett holds the mike.

Bolivia's New Woman Representative

Senora Dona Etelvina Guachalla de Diez de Medina (seated, left) has been named representative for Bolivia on the Inter-American Commission for Women. With her is Miss Doris Stevens, commission chairman, and (standing) Senor Guachalla (left), Bolivian Minister, and Dr. Leo S. Rowe, director general of the Pan-American Union.

Associated Press WIREPHOTO.

Nobody Home After Japanese Bomber Drops Calling Card.

Half of Canton's population of a million has fled following devastating Japanese air raids which began May 28. This picture, among the first to arrive, shows damage to a house in the western residential section. Note the coolies climbing over the debris.

Associated Press WIREPHOTO.

Japanese Air Raids on Canton Fill Streets With Debris.

These workers, daring further death from the skies to mop up debris after the first Japanese air raid May 28, seem scarcely to know where and how to begin. They had not only to do their work, they also had to duck for cover as Japanese planes rained death relentlessly on them with bombs and machine guns. This was once part of Saikwan, western residential section of the city.

DeShong Checks Browns as Nats Win Finale, 6-4

The Washington Post Sports

This Morning

With Shirley Povich

In his little stucco office at Griffith Stadium Clark C. Griffith was busy issuing his little white denials that the Nats are talking trade. "Nonsense," said the old gentleman. "Who do we have to trade and who could we get"?

We named several names of his current employes who might be dispensed with without harmful effects to the Nats, but Mr, Griffith waved us down.

POVICH.

"Sure, we have some ball players who aren't doing us much good, but that doesn't make 'em trading material," said the old gentleman. "No club is going to listen if we offer fellows like that. We've got to part with somebody who is a player before we can get anybody in return."

Was Mr. Griffith interested in pitchers?

"Sure, I'm interested in pitchers. I'd pay $50,000 for the right pitcher, but he would have to be a $50,000 pitcher. But every other club in the league wants pitchers, too. It isn't easy. Take the Yankees for example."

For example, Mr. Griffith?

* * * *

"Well, you don't think that if there were any pitchers laying around the Yankees would be floundering the way they are, do you? They stand to lose a lot of money if they don't win that pennant. And it's lack of pitching that's dragging 'em down. If a pitcher could be bought, the Yanks would probably pay twice what he's worth."

Had Mr. Griffith talked to Gabby Street about Buck Newsom?

"I talked to Gabby Street, but not about Newsom. I knew we didn't have a chance there. The Yankees and the White Sox could outbid us. We're a poor club as far as money goes. We can pay what a pitcher is worth, but we can't overpay like some of those other clubs. I'd give $25,000 for Newsom. I don't think I'd go higher. But the Yanks or White Sox would probably pay twice that much."

Did he have any deal in prospect?

* * * *

"Oh, I've mosied around the league by telephone and telegraph, but nothing has turned up. I doubt if anything will before June 15, the deadline. There's nothing on the fire right now."

We recalled to Mr. Griffith that "nothing on the fire" were his words last June 14 when he pulled the biggest deal of the year—the Ferrells-Almada-Newsom-Chapman trade with the White Sox, and he laughed.

"I never say anything about my trades until they are completed. You never can tell, something might pop before June 15. We may come up with a pitcher. It'll help."

How much would it help, Mr. Griffith?

"It may help enough to win us the pennant, that's what," said the old gent. "We're not out of it yet—not by a long shot. Consarn it, look at those league standings, will you?"

* * * *

We looked and saw Washington in fourth place.

"Yeah, fourth place, but look at those other figures. Only four games out of the lead. That's the kind of a race it is this year. Five teams can win the pennant and I like my club as well as any other in the league."

Why?

"Why? Because it's a good ball club, that's why. We've been playing bad baseball and we're still only four games out of it. That ought to mean something. When this club is really clicking, when a couple of our fellows start hitting again, we'll be dangerous. Even with the pitching we've got!"

Too bad about Buddy Lewis' slump, Griff.

"Sure it's too bad. But you aren't going to weaken on that kid are you? I can't. He's got too much ability. He's what I call a solid player. He's got style. He's a good hitter and he'll hit. It's the first slump he's ever had and those are always the longest. But he can't miss being a great batter."

* * * *

Why not?

"Because he's just a natural hitter, that's why. As a matter of fact. he's got the best batting stroke of any man on our ball club. It's beautiful. The trouble is right now that he's not taking his same old cut. He's worried and he's experimenting. When he regains his confidence he'll snap out of it. I'll get Lewis out of his slump like I got Bonura out of the one he was in."

And how was that?

"It was simple. I just told Zeke to go up there and take his regular cut. And keep taking it. I told him I didn't care if he didn't make a hit for a month. I wanted him to show me that old swing of his and keep showing me. That's what he did, and the hits began to come. They always do."

"Too bad? That was murder. games to the Browns, Griff.

'Too bad? That was murder. Listen here, what happens if we win those two like we should have? We go into second place only three games behind the lead. That's how quick this race can change. We've still got a chance to take it all. A mighty good chance to take it all."

Melodist Wins Lowell Purse at Suffolk Downs

Boston, June 9 (AP).—Scoring his first victory since he defeated Pompoon in the Wood Memorial a year ago, Mrs. Emil Denemark's Melodist accounted for the Lowell Purse, a mile and a sixteenth allowance race that featured today's program at Suffolk Downs before a crowd of 11,000 to pay $10. The Royal Minstrel gelding had three lengths on Mrs. C. C. Winters' Catomar that paid $9.80 to place. Catomar was a length and a half in front of F. W. Webb's White Hot that paid $4.40 to show. Melodist was caught in 1:44.1.

Dettweiler, Brown Play Final Round

Odds Drop on Helen as Post Champion Wins in Title Fashion.

By Merrell W. Whittlesey.

It's blonde vs. blonde, youth vs. youth, Congressional vs. Manor—in other words, it's Helen Dettweiler against Marion Brown for the District Women's Championship this morning at the Indian Spring club.

The golfing pals will fight it out over the 18-hole route for the title now held by the elder of the two, Miss Dettweiler. After a week of fine golf, they have proved to be the class of the field.

Miss Brown played unbeatable golf in eliminating Mrs. Walter Stokes yesterday by a 5-and-4 margin, while Helen Dettweiler was extended to the sixteenth green, for the first time in her last eight matches in championship play, by the portside ace from the host club, Mrs. K. S. Giles.

It was the sensational golf of Marion Brown that featured the tourney yesterday, the Manor and host-club star, playing nine of the 14 holes in par, had a birdie on the seventh and needed par in for a 75 at the end of the match.

Goes Into Lead.

The Post champion started with four consecutive 4s to take a 3-up lead. She went 2 over par on the fifth as Mrs. Stokes cut the margin, and the lead was reduced to 1 on the sixth as Mrs. Stokes holed a 5-foot putt for a deuce. A birdie on the seventh increased the lead to 2, and she was out in 39 and 2-up.

The Manor ace then played the next five holes in 4—4—4—4—3, even par, to end the match on the fourteenth.

Miss Dettweiler, medalist, defending champion and a top-heavy favorite in all matches thus far, held a slim one-hole lead on Mrs. Giles at the turn, each being out in 40. The eventual winner went 2-up on the tenth, but was in trouble on the eleventh, and Mrs. Giles cut the lead to 1 to make it the closest match the Maryland State champion has played in a month.

The next three were halved, two in pars, before Miss Dettweiler's longer hitting was a telling factor on the par 5 fifteenth and sixteenth holes and the plucky host player bowed out of the tournament on the sixteenth green after a creditable performance.

Dettweiler Odds Drop.

With Miss Brown having a harder road to the finals, in eliminating Mrs. Jack Scott, Mrs. Betty Meckley and Mrs. Stokes on successive days, and with the fine sub-80 golf that she has been shooting all week, the odds on Miss Dettweiler to win have taken a considerable drop.

The latter is naturally the favorite but it looms as one of the finest first-round matches in a tourney here in years.

The other 11 flights and consolations were concluded yesterday, with Mrs. J. W. Ludewig, of Army and Navy, downing Mrs. C. A. Stewart, of Congressional, on the final green, of their second-flight encounter.

Two of the flight finals went into extra holes, Mrs. Merrill Lord winning on the nineteenth in the sixth bracket against Mrs. R. C. Jones and Mrs. Oscar Coolican, of Chevy Chase, defeating Mrs. G. A. Lynch, of Army and Navy on the twentieth hole of the seventh-flight title round.

The title match will start at 9:50

See GOLF, Page 23, Column 3.

Work of the Nats.

Batting.

	G	AB	R	H	2b	3b	HR	rbi	Pct.
DeShong	10	20	2	7	0	2	0	3	.350
Myer	38	120	25	41	5	2	1	17	.342
Travis	49	190	27	66	11	1	3	20	.330
Wright	30	85	12	28	3	2	1	11	.329
Bluege	18	61	9	19	4	0	0	7	.311
R. Ferrell	47	162	23	48	12	2	0	22	.296
Simmons	28	88	12	27	4	2	4	19	.307
Weaver	12	17	3	5	0	1	0	2	.294
Lewis	49	217	37	63	5	3	5	30	.290
Case	21	73	14	21	7	1	0	8	.288
W. Ferrell	14	29	5	8	2	0	1	4	.276
Kelley	11	8	1	2	0	0	0	1	.250
Almada	44	187	23	46	7	4	1	15	.243
Stone	49	198	21	48	11	5	3	23	.242
Bonura	49	212	24	51	7	2	7	38	.241
Leonard	11	26	2	6	0	1	0	4	.231
Appleton	14	22	1	5	0	1	0	3	.227
Chase	9	9	0	2	0	0	0	1	.222
Goslin	20	24	4	5	1	0	1	3	.208
Hogsett	11	10	1	2	1	0	0	0	.200
Guiliani	5	10	1	2	0	0	0	2	.200
Krakauskas	4	3	1	0	0	0	0	0	.000

Pitching.

	G	H	BB	SO	IP	GS	CG	W	L
W. Ferrell	12	98	39	20	82⅓	11	7	8	4
Appleton	14	49	24	25	54⅓	2	1	3	2
Weaver	12	52	26	14	45⅔	7	2	3	2
Leonard	11	76	19	25	72	11	5	5	4
DeShong	10	57	32	14	57⅔	8	0	3	2
Krakauskas	4	7	14	9	11⅓	0	0	1	1
Hogsett	10	43	14	14	39⅔	5	1	2	3
Chase	10	31	31	16	35	3	1	2	3
Kohlman	7	12	11	5	14	0	0	0	0
Kelley	11	39	13	4	28⅔	1	0	0	1

Travis Safe at Third on Bluege's Single in Fifth Inning

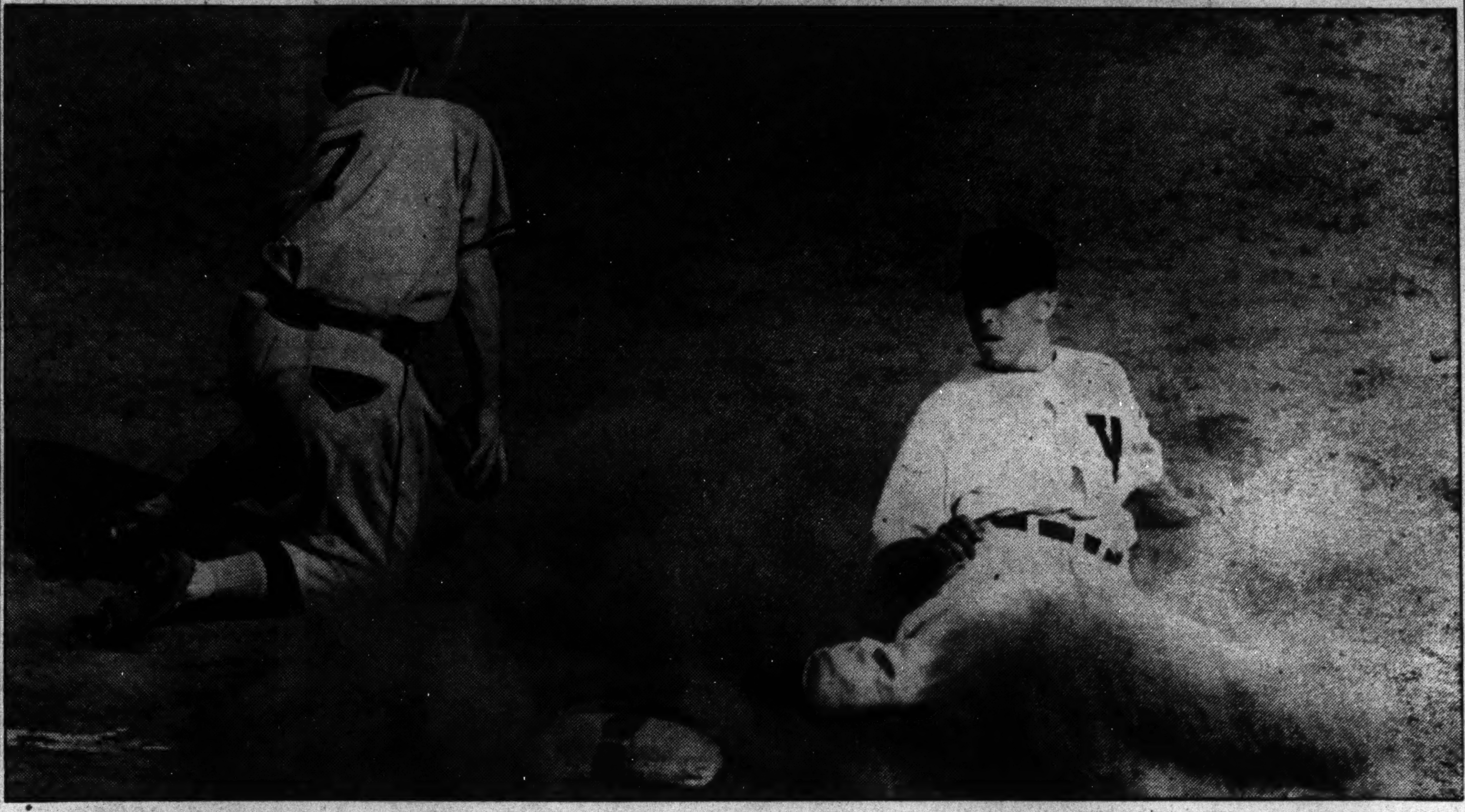

BROWNS' THIRD BASEMAN, CLIFT, LEANS OVER FOR PUT OUT BUT NAT IS SAFE. HE SCORED A FEW MINUTES LATER.

Giants Rally in Ninth, Defeat Cubs by 8 to 5

Terrymen Score Three Times in Last Inning to Sew It Up; Lead by Game and Half.

By the Associated Press.

Chicago, June 9.—Bill Terry's New York Giants, champions of the National League, swept to a game and one-half lead over the Chicago Cubs today by winning the final game of their important series, 8 to 5. The battle was witnessed by 14,317.

The Giants, with the score deadlocked at 5 to 5, charged home with three runs in the ninth inning to achieve victory, their third over the Cubs in four games. With two men out, Walter Brown, a relief pitcher, singled and took second when Tex Carleton was charged with a balk. That was the turning point in the battle.

Carleton, enraged, issued a pass to Dick Bartell, and Bob Logan, a left-hander, took the mound. Moore singled to rightfield, loading the bases. Ripple walked, forcing Brown in with what proved enough to win for the Giants. Ott, however, singled to right, scoring Bartell and Moore. Jack Russell replaced Logan and Leiber flied out to end the scoring.

After the Giants had scored two runs in the third, the Cubs came back in their half of the inning to push three markers home. With one out, New York counted its first two runs on a single by Kampouris and Bartell's homer into the leftfield bleachers. It was his second of the season.

The Cubs got their three runs on four passes and a pair of singles. Three of the walks and both hits sent Clydell Castleman to the showers.

The Giants scored twice in the fourth to take a one-man margin on a walk and three hits, but the Cubs went ahead again with two runs in their half of the inning. Two walks, an error and two hits figured in the markers. The Giants then came back to knot the score at 5-all in the fifth. Lou Chiozza, pinch hitting for Lohrman, singled, went to second on a wild pitch, advanced to third on a sacrifice and romped home on Moore's double.

Brown, who pitched the last five innings to get credit for the victory, allowed only two of the six hits the Cubs collected. The Giants had a total of 13.

New York	AB	H	O	A	Chicago.	AB	H	O	A
Bartell,ss	3	2	3	3	Hack,3b	4	1	4	4
Moore,lf	5	3	2	0	Herman,2b	4	1	3	5
Ripple,rf	4	0	1	0	R'nolds,lf	5	2	2	1
Ott,3b	3	1	1	1	Demaree,rf	3	1	2	0
Leiber,cf	5	2	4	0	O'Dea,c	3	0	2	0
McC'hy,1b	4	1	11	2	Marty,cf	4	0	1	1
Danning,c	4	0	3	0	Collins,1b	2	1	10	0
K'ouris,2b	4	2	1	3	Jurges,ss	3	0	3	2
Castle'n,p	1	0	0	0	Carleton,p	4	0	0	1
Lohrman,p	0	0	0	2	Logan,p	0	0	0	0
*Chiozza	1	1	0	0	Russell,p	0	0	0	0
Brown	2	1	1	2	Totals	32	6	27	14
Totals	36	13	27	13					

*Batted for Lohrman in fifth.

New York	0 0 2 2 1 0 0 0 3—8
Chicago	0 0 3 2 0 0 0 0 0—5

Runs—Bartell (2), Moore, Ott, McCarthy, Kampouris, Chiozza, Brown, Hack, Collins, Jurges (2), Carleton. Error—Kampouris. Runs batted in—Bartell (2), McCarthy Kampouris, Moore, Ripple, Ott (2), Herman, Reynolds (3), Hack. Two-base hits—Moore (2), Hack, Kampouris, Bartell. Home run—Bartell. Sacrifice—Bartell. Double plays—McCarthy to Bartell to McCarthy, Brown to Bartell to McCarthy, Herman to Jurges to Collins. Left on bases—New York, 6; Chicago, 7. First base on balls—Off Castleman, 4; off Lohrman, 3; off Carleton, 3; off Logan, 1. Struck out—By Lohrman, 1; by Brown, 1; by Carleton, 1. Hits—Off Castleman, 2 in 2⅓ innings; off Lohrman, 2 in 1⅔ innings; off Brown, 2 in 5 innings; off Carleton, 11 in 8⅔ innings; off Logan, 2 in 0 innings; off Russell, 0 in ⅓ inning. Wild pitch—Carleton. Balk—Carleton. Winning pitcher—Brown. Losing pitcher—Carleton.

Quinter Tops Club Tourney

Totals 224 for 54 Holes at Chevy Chase.

Ralph Quinter, jr., jumped into a two-stroke lead in the Chevy Chase Club championship yesterday with a 76, and 54-hole total of 224, as Johnny Brawner slipped to 78 and went into second place.

The annual play for the Horstmann Memorial Cup will be concluded today with the leaders or Page Hufty, defending champion, favored to win the title.

Reeve Lewis shot the lowest round of the event, a 71, on his third round and went into fourth place with a 231 total, but he will need a round better than that today in order to catch the pace-setters. Beverley Mason added a 78 to a previous 162 total but is virtually out of the running with 240.

Hufty, seeking his second successive crown, will have to pick up five strokes on Quinter, former winner of the Club Invitation event, and three on Brawner in order to tie for the crown.

Quinter needs a score of 77 or better today to finish with a total lower than Hufty's 302 mark last year.

Davis to Join Rams.

Cleveland, June 8 (AP).—Corby Davis, Indiana backfield star, accepted terms today and agreed to join the Cleveland Rams in the National Professional Football League this fall.

Man of the Month

(Each day, Arch McDonald distributes 10 points among the Nats whose play was most helpful to the Washington Club. At the end of each month The Washington Post will award to the leading player a gift in token of the honor of being The Post-Wheaties' "Man of the Month.")

By Arch McDonald.

(WJSV-Wheaties Baseball Commentator.)

Jimmy DeShong moved into a position among the leaders in the Man of the Month contest following his superb performance of yesterday against the Browns.

To DeShong, five points, because despite his failure to finish the game, he allowed only four hits in the eight innings he worked, and because he held the Browns absolutely hitless while the Nats were piling up a 5-1 lead in the first five innings.

To Ossie Bluege, two points, because he twice hit safely on hit-and-run plays, and drove in an important run in the eighth with his third hit of the day.

To George Case, one point, because he beat out a neat bunt, knocked a single to center and contributed a well-hit double to the Nats' attack.

To Al Simmons, one point, because he knocked in the first run of the game with a two-bagger and made another clean hit in the second inning.

To Cecil Travis, one point, because he made three of the Nats' hits and twice led off with sharp blows to right.

THE SCORE:

Zeke Bonura	15	Harry Kelley	4
Buddy Myer	9	Al Simmons	4
George Case	7	Joe Krakauskas	4
Jimmy DeShong	7	Taft Wright	4
Pete Appleton	6	Ken Chase	3
Buddy Lewis	6	Johnny Stone	2
Cecil Travis	6	Mel Almada	2
Emil Leonard	5	Ossie Bluege	2
Wes Ferrell	5	Monte Weaver	1
		Leon Goslin	1

Kanner to Fight Robinson June 20

Murray Kanner, District heavyweight, now laboring as a sparring partner for Champion Joe Louis, has been matched with Jim Robinson for a ten-round bout at Philadelphia June 20, it was announced last night.

Robinson is a former national amateur champion, having won the title in 1936. He is under Sammy Goldman's wing as a professional, and is considered the most promising heavyweight developed in Philadelphia in a decade.

Chisox Drop Yank Finale

Chicago Errors, Dickey's Homer Aid 5-3 Game.

By the Associated Press.

New York, June 9.—The Yankees saved the final game of their four-game series with the Chicago White Sox by coming through with a 5-to-3 victory today with the aid of five Sox errors and Bill Dickey's seventh homer of the year.

After Rookie Joe Beggs spotted the Sox three runs in the first frame, he pitched shoutout ball the rest of the way. Lou Gehrig was his major defensive help, making 19 of the putouts.

Dickey's homer came with one aboard in the fourth. Rookie Joe Gordon, celebrating his return to second base, hit a triple in the sixth to drive in what proved to be the winning run.

Chicago.	AB	H	O	A	New York	AB	H	O	A
Berger,ss	4	2	3	4	Crosetti,ss	4	0	3	6
Owen,3b	4	1	0	1	Kn'b'ker,ss	0	0	0	0
Steinb'r,rf	4	3	1	0	Rolfe,3b	4	1	0	2
Kr'vich,cf	4	2	4	0	DiM'gio,cf	4	2	2	0
Radcliff,1b	4	0	9	2	Gehrig,1b	3	0	19	0
Walker,lf	3	0	1	0	Dickey,c	4	2	1	0
Hayes,2b	4	2	4	3	Henrich,rf	4	2	0	0
Sewell,c	3	1	1	1	Powell,lf	4	1	2	0
*Th'pson	1	0	0	0	Gordon,2b	4	1	0	7
Wh'head,p	3	0	1	2	Beggs,p	4	1	0	6
†Rosenthal	1	0	0	0	Totals	35	10	27	21
Totals	35	11	24	13					

*Batted for Sewell in the ninth.
†Batted for Whitehead in the ninth.

Chicago	3 0 0 0 0 0 0 0 0—3
New York	1 0 0 2 0 1 0 1 x—5

Runs—Berger, Owen, Steinbacher, Rolfe, Gehrig, Dickey, Henrich, Gordon. Errors—Crosetti, Radcliff, Berger, Hayes (2), Whitehead. Runs batted in—Steinbacher (2), DiMaggio, Dickey (2), Gordon. Two-base hits—Owen, Hayes. Three-base hits—DiMaggio, Gordon. Home run—Dickey. Double plays—Berger to Radcliff. Berger to Hayes to Radcliff, Beggs to Crosetti to Gehrig (2). Left on bases—New York, 8; Chicago, 6. First base on balls—Off Beggs, 1; off Whitehead, 1. Struck out—By Whitehead, 1. Hit by pitched ball—By Whitehead (Crosetti). Umpires—Grieve, Summers and Quinn.

Foxx Is 3 Games Ahead of Ruth's 1927 Homer Pace

Boston, June 9 (U.P.).—Jimmy Foxx, slugging Boston Red Sox first baseman, today moved three games ahead of Babe Ruth's record pace of 1927 by driving out his eighteenth home run of the season in the fourth inning against Cleveland.

In 1927, when he set the major league record of 60 homers, Ruth hit his eighteenth in the Yankee's forty-seventh game of the season. The Red Sox played their forty-fourth game today.

Foxx, who leads both leagues in runs batted in and home runs, has hit eight homers in the last nine games.

Chase Will Face Tigers In First Game of Series

Detroit Has Its Eyes on Fourth Place, Spot Currently Occupied by the Local Club.

Ken Chase will be tossed to the Tigers today by Manager Bucky Harris. The young southpaw had a disastrous experience against Mickey Cochrane's club in Detroit last month but since that ill-starred afternoon he has established himself as a valued performer with the Nats.

The Tigers, who have immediate designs on the fourth-place position now occupied by the Nats, move into Griffith Stadium for a three-game stay.

After experimenting with Rudy York in the outfield, Manager Mick Cochrane has reinstated him as the Tigers' No. 1 catcher. Regular duty has benefited York, who is now challenging Jimmy Foxx for the home-run leadership. York has hit an even dozen for the circuit.

Cecil Travis and Buddy Myer have moved up into the circle of the league's five leading hitters with their recent batting spurts. Travis is hitting .347, and Myer boasts a mark of .342.

"So they say I'm slowing up," remarked 37-year-old Goose Goslin after pleading guilty to a 50-mile-per-hour speeding charge and paying a $15 fine.

Ed Linke's appearance in a relief pitching role for the Browns in the sixth inning yesterday was his first turn of duty at Griffith Stadium since he exchanged his Washington uniform for Brownie livery. He drew a round of applause.

Zeke Bonura unwittingly deprived the Nats of a pair of additional runs in the first inning yesterday when he failed to move his great bulk out of the path of Travis' hard-hit grounder which was scored as an automatic single for Travis. Simmons, who would have scored from second on the blow, was forced to hold his base.

Jimmy DeShong can thank Al Simmons for the fact that the Browns scored only once in the seventh inning. After DeShong had walked Bell and West to open the inning, Simmons galloped against the left center wall to haul in McQuinn's long drive.

Tennis Results

Junior Singles Final.

David Johnsen defeated Miguel Nunes, 6—4, 6—4, 6—1.

Boys Doubles Final.

Robert Bensinger defeated Eddie Richardson. 10—8, 6—0.

TODAY'S SCHEDULE.

Junior Doubles.

4 o'clock—Miguel Nunes and Tom Wadden vs. Harry Brinkerhoff, jr. and Leonard Sokol (quarter-final match).

5 o'clock—Hamilton Benham and Ken Dalby vs. winner of Brinkerhoff-Sokol Nunez-Wadden match.

The Box Score

ST. LOUIS.	AB	R	H	O	A	E
B. Mills, lf	4	1	0	2	0	0
Clift, 3b	3	2	1	3	3	0
Kress, ss	4	0	0	1	2	0
Bell, rf	3	1	0	1	0	0
West, cf	3	0	1	5	0	0
McQuinn, 1b	4	0	0	5	0	0
Sullivan, c	4	0	0	4	1	0
Heffner, 2b	3	0	1	2	0	0
Van Atta, p	1	0	0	1	0	1
*Mazzera	1	0	1	0	0	0
Linke, p	0	0	0	0	0	0
†Hughes	1	0	0	0	0	0
Bonetti, p	0	0	0	0	1	0
‡Allen	1	0	0	0	0	0
Totals	32	4	4	24	7	1

*Batted for Van Atta in sixth.
†Batted for Linke in seventh.
‡Batted for Bonetti in ninth.

WASHINGTON.	AB	R	H	O	A	E
Case, rf	6	1	3	2	0	1
Lewis, 3b	3	1	2	2	2	0
Simmons, cf	4	0	2	3	0	0
Bonura, 1b	3	0	0	9	1	0
Stone, lf	5	0	0	1	0	0
Travis, ss	4	2	3	2	3	1
Bluege, 2b	5	1	3	3	1	0
R. Ferrell, c	2	1	1	4	0	0
DeShong, p	3	0	1	1	3	0
*Goslin	0	0	0	0	0	0
Appleton, p	0	0	0	0	0	0
Totals	35	6	15	27	10	2

*Batted for DeShong in eighth.

St. Louis	100 000 120—4
WASHINGTON	210 020 01x—6

Runs batted in—Bell, Simmons, Stone, Lewis, R. Ferrell, DeShong, Heffner, Kress, West, Bluege. Two-base hits—Simmons, Bluege, Case, West, Travis. Three-base hit—DeShong. Stolen base—Bonura. Sacrifices—DeShong, Lewis. Double play—Bonetti to Kress to McQuinn. Left on bases—St. Louis, 6; Washington, 16. First base on balls—Off Van Atta, 3; off DeShong, 4; off Linke, 2; off Bonetti, 4; off Appleton, 1. Struck out—By Van Atta, 1; by DeShong, 3; by Linke, 1; by Bonetti, 1. Hits—Off Van Atta, 12 in 5 innings; off Appleton, 0 in 1 inning; off Linke, 0 in 1 inning; off DeShong, 4 in 8 innings; off Bonetti, 3 in 2 innings. Winning pitcher—DeShong. Losing pitcher—Van Atta. Umpires—Basil, Rue and Geisel. Time of game—Two hours 14 minutes.

Helpers Say Schmeling Has the Fastest Right

Speculator, N. Y., June 9 (AP).—Maybe it's not news, but Max Schmeling's sparring mates agree the German heavyweight has one of the fastest right hands now extant.

"Max has a straight right which is hard to guess," said Al Albin, one of Schmeling's sparmates, today. "He never gives any intimation when he is going to throw it. It carries plenty of power, too."

Schmeling, preparing for his 15-round title bout with Champion Joe Louis, rested today save for his usual road work. He won't resume boxing until Saturday.

Major League Standings

American League.

Standing of the Teams.

	Won	Lost	Pct.	G.B.
Cleveland	29	16	.644	...
New York	25	19	.568	3½
Boston	25	19	.568	3½
WASHINGTON	27	22	.551	4
Detroit	22	24	.478	7½
Philadelphia	18	25	.419	10
Chicago	16	24	.400	10½
St. Louis	14	27	.341	13

Yesterday's Results.

WASHINGTON, 6; St. Louis, 4.
Boston, 8; Cleveland, 0.
New York, 5; Chicago, 3.
Philadelphia, 8; Detroit, 5.

Games Today.

Detroit at WASHINGTON—Poffenberger (4-2) or Auker (2-6) vs. Chase (2-3).
Cleveland at New York—Whitehill (4-2) vs. Gomez (3-6).
Chicago at Boston—Stratton (3-2) vs. Wagner (1-1).
St. Louis at Philadelphia—Newsom (6-2) vs. Nelson (5-1).

Games Tomorrow.

Detroit at WASHINGTON.
St. Louis at Philadelphia.
Cleveland at New York.
Chicago at Boston.

National League.

Standing of the Teams.

	Won	Lost	Pct.	G.B.
New York	29	16	.644	...
Chicago	29	19	.604	1½
Boston	21	19	.525	5½
Cincinnati	22	20	.524	5½
Pittsburgh	22	20	.524	5½
St. Louis	18	24	.429	9½
Brooklyn	20	27	.426	10
Philadelphia	11	27	.289	14½

Yesterday's Results.

New York, 8; Chicago, 5.
Pittsburgh, 5; Boston, 2.
Brooklyn-St. Louis (rain).
Only games scheduled.

Games Today.

New York at St. Louis—Schumacher (4-4) vs. Henshaw (2-0).
Boston at Cincinnati—MacFayden (5-1) vs. Vander Meer (5-2).
Philadelphia at Pittsburgh—Mulcahy (3-7) vs. Bauers (1-3).
Brooklyn at Chicago—Posedel (3-3) vs. Root (3-1).

Games Tomorrow.

Brooklyn at Chicago.
Philadelphia at Pittsburgh.
Boston at Cincinnati.
New York at St. Louis.

Patent Office Netmen Win Over WPA Team

Patent Office racquet wielders chalked up a 3-2 victory over WPA yesterday in a Departmental League match.

Stocklinski and Ruckman (P. A.) defeated Edwards and Haney, 6—3, 6—4; Patch and Moncure (P. A.) defeated McDowell and Powell 6—0, 6—4; Lidoff and Levy (P. A.) defeated Bevis and Voight, 6—3, 6—1; Purnell and Clark (WPA) defeated Elmer and Grenawalt, 6—3, 7—5; Ross and Crickbaum (WPA) defeated Woods and Behn, 6—2, 6—3.

Allows Foes No Hits Till Sixth Round

Gives Up Only Four as Nats Clout Rivals for 15 Blows.

By Shirley Povich.

James Brooklyn DeShong pitched the Nats out of their two-game losing streak and the Browns into a prolonged state of despair yesterday.

He allowed only four hits as the Nats achieved a 6-4 victory. Two of those blows were freakish affairs and it was not until the sixth inning that the Browns heard the pleasant crack of a hit off their bats. There was only one flaw in DeShong's performance. He wasn't there at the finish.

He wasn't there at the finish because Manager Bucky Harris detected a sharp decline in DeShong's effectiveness after he had expended great energy in galloping around the diamond on his three-base hit in the fifth inning.

Allows One Hit in Sixth.

From that point, the fidgety right-hander was not the same baffling pitcher. In fact, the first batter to face him in the sixth—Pinch Hitter Mazzera—cracked out the Browns' first hit of the day. He was reached for a run-producing hit in the seventh and in the eighth the Browns drove two runs across the plate and had the tying run on second base before he got the side out.

That uprising by the Browns against the pitcher who had been holding them hitless prompted Harris to withdraw DeShong for a pinch hitter in the Nats' eighth and give the pitching job to Pete Appleton in the ninth. He made a wise choice. Appleton pitched a hitless inning and kept the Nats' lead intact.

Intact also was Jimmy DeShong's record of not having finished one of his starting assignments this season. Yesterday's was the seventh time he had been knocked from the box or withdrawn as a precautionary measure.

Four Games From Top.

It was a profitable ball game for the Nats to win inasmuch as the Red Sox were licking the league-leading Indians at Fenway Park. Washington's triumph pulled the club to within four games of first place and a half game out of second.

They slapped three St. Louis pitchers for 15 hits in averting a clean sweep of the series by the Browns. Ossie Bluege, Cecil Travis and George Case were the prime movers against Russ Van Atta who lasted five innings, Ed Linke who lasted one, and Julio Bonetti who was in there for two.

They didn't tarry with Van Atta after the Browns had been presented with a gift run in the first inning. It was the gift of Cecil Travis who muffed Kress' grounder after Clift had drawn a walk. It was without the aid of a hit that the Browns took a 1-0 lead.

The Nats wiped out that run almost immediately. George Case and Buddy Lewis beat out a pair of bunts and Al Simmons sent Case scurrying across the plate with a two-bagger past Clift. A bit later, Johnny Stone scored Lewis from third with a long loft to Mills.

Rick Ferrell encouraged the Nats to pick up another run in the second inning when he singled to left and advanced on DeShong's sacrifice. Buddy Lewis scored him after Case fouled out. Lewis' grounder took a weird hop over Heffner's head for a single to center.

Five Hitless Innings.

In the fifth the Nats knocked Van Atta loose from two more runs to take a 5-1 lead. Travis and Bluege launched proceedings with a pair of rightfield singles and Rick Ferrell's long fly brought Travis across the plate. At this point De Shong surprised Van Atta, the Browns, the Nats, the 2,000 customers and himself by swatting a three-bagger to right center that scored Bluege.

Meanwhile the Browns were having a futile time of it against DeShong. There were even visions of a no-hit game as DeShong moved through five hitless innings. And then Mazzera singled to right for the first Brownie hit. Nothing evolved from that, but in the seventh inning the Browns crashed through with a run after DeShong walked Bell and West. Heffner's single cut the Nats' lead to 5-2.

And in the eighth, with DeShong again in trouble after walking Mills, Clift singled to right. Mills scored from third while DeShong was in the act of throwing out Kress, and with two out West hit a grounder that took a freak hop, hitting Buddy Lewis on the head and caroming into short centerfield for a queer two-base hit. It scored Clift and put the tying run on second base, where McQuinn left it by hitting a long fly to Stone for the third out.

As a precaution the Nats went out and got a run off Bonetti in the eighth after two were out. Travis doubled to left and scored on Bluege's single to center. That made it 6-4 and in the ninth, Appleton took care that it remained at those figures.

Joe Louis Looks Bad In Training Camp Drill

Pompton Lakes, N. J., June 9 (AP). Joe Louis looked like anything but a world's champion today as he went through another six-round drill for his heavyweight title scrap with Max Schmeling in Yankee Stadium, New York, June 22.

Ringsiders who saw both workouts said the Brown Bomber was much better than Tuesday, when he turned in his saddest performance of the current training grind, but even that gave his associates and backers little to cheer about.

Louis was listless, slow afoot and apparently was easily hit by his sparring partners. Most of the licks he took in stride, but a left-hand "Deacon" Leonard Dixon, of Philadelphia, sank into the pit of the stomach partly doubled Louis up and caused him to grunt loud enough to be heard in the rear of the arena.

Picard and Hines Pace National Open Field With 70's

High Scores Mark First Day of Play

John Rogers Has Par 71, E. Zimmerman a 72; Worsham 36-47.

By the Associated Press.

Denver, June 9.—Jimmie Hines, metropolitan New York Open titleholder, tied Henry Picard, fellow professional from Hershey, Pa., for the first round lead in the United States Open golf championship late today at 70, one under par for Cherry Hills.

While most of the day's gallery of 5,000 spectators scrambled for a peek at the finish, Hines tossed a great chance to get undisputed possession of the lead by taking a six on the par-fourth eighteenth or "lake hole." He over-shot the last green, then three-putted from 15 feet, just before a thunder-storm broke over the course.

Out in 34 and with a bag of six birdies through the fourteenth, Hines faltered at the finish of a brilliant round as the climax to as bizarre an opening day as the Open championship has witnessed in years. The weather ranged from scorching sunshine to wind-swept rain. The scores shuttled from a handful of par figures, on either nine, to the 90's and the officials were run ragged trying to untangle disputes.

Worsham Has 83.

Lewis Worsham, jr., Chevy Chase assistant professional, and one of the two Middle Atlantic representatives competing, played the first nine in one over par 36 to rank with the leaders but found the back nine as tough as advertised and finished with a 47 for an 83. His score tied Bobby Cruikshank, Richmond, who had 42-41, 83.

Five-star victims of the day's terrific toll of casualties in a battle that lasted until 7 p. m. (Mountain standard time) included Slammin' Sammy Snead, the West Virginia mountaineer who started out as the 5-to-1 tourney favorite and wound up seven strokes off the pace, with a 77. Snead never was able to get his long game under control.

The defending champion, Ralph Guldahl, of Madison, N. J., was within range of the pace-makers with a 74, but the hazards of Cherry Hills, especially on the last three holes, wrecked the chances of more favorites than the oldest tournament follower could recall.

Byron Nelson, of Reading, Pa., concentrated his errors on the 535-yard creek-infested fifth, where he took a nine. He finished with 77. Victor Ghezzi, Deal, N. J., sharpshooter, finished with a seven for a 79. Jimmy Thomson, the siege gun from Shawnee-on-Delaware, Pa., blew himself to an 82, despite the fact he was using irons off most tees to try to keep out of trouble.

Sarazen Has 74.

Scarcely a dozen scores, on either nine, equalled or bettered par figures. John Rogers, the Denver pro who occupied third place at 71, had the best outgoing nine, 33. Picard's incoming 34 was the only sub-par performance on the incoming half of Cherry Hills.

Two former champions, Gene Sarazen, the Connecticut farmer, and Bill Burke, of Cleveland, missed chances to stick closer to the pace by failing to hurdle the final obstacles successfully. Each dropped three strokes to par on these holes to finish with 74 and 75, respectively.

"Light-Horse Harry" Cooper, Chicago stylist who has repeatedly come close but never finished on top, wound up his first foray with a 76. Cooper had a weird round. He was six over par after 11 holes, then shot three birdies in the next five holes, only to falter again on the last two holes.

Not even the pace-setters were exempt from the chapter of grief written on the last few holes, particularly the eighteenth, as tough a par-four as they come.

It was there that Picard spoiled his opportunity to break 70 by overplaying the green and carding a bogey five, that Rogers scrambled to take a six when he still had a good chance himself to move into the driver's seat, and that Hines muffed his big chance by three-putting from 15 feet.

Rogers Is 35 to 1.

The only thing that seemed wide open, after the first round firing, was the snow-capped background of Rocky Mountains, but nearly a score of players remained within a five-stroke range at the top of the scrambled heap.

Most of these in closest pursuit of the twin pacemakers were of the "dark horse" variety. Besides Rogers, a 35-to-1 shot in the local books when he teed off, there was Emery Zimmerman, of Portland, Oreg., in fourth place with a 72; Willie Hunter, of Los Angeles, and Dick Metz, of Chicago, tied in fifth position, at 73.

The sizeable group headed by Champion Guldahl, at 74, included the three low-scoring amateurs of the day, Wilford Wehrle, of Racine, Wis.; Dick Chapman, of Greenwich, Conn., and Ted Adams, of St. Louis.

It appeared likely the qualifying deadline tomorrow night, at the end of 36 holes, would be either 156 or 157. After the second round only the low 60 and ties for sixtieth play compete in the concluding 36 holes Saturday. Last year the top qualifying score was 152 at Oakland Hills, near Detroit.

Five Former Champions Shooting for U. S. Open Crown

Associated Press WIREPHOTO.

These optimistic gentlemen are five former United States Open golf kings who are shooting for another championship in the current tournament at Denver. They are, left to right, Tommy Armour, Billy Burke, Olin Dutra, Willie MacFarlane and Tony Manero. Other former champions competing this year are Gene Sarazen, Sam Parks and Ralph Guldahl.

Scores of First Round in National Open at Denver

Denver, June 9 (AP).—Scores for the first round of the forty-second U. S. Open golf championship:

Henry Picard, Hershey, Pa.	36	34—70
Jimmy Hines, Great Neck, N. Y.	34	36—70
John E. Rogers, Denver	33	38—71
E. Zimmerman, Portland, Oreg.	34	38—72
Dick Metz, Chicago	37	36—73
Gene Sarazen, Brookfield, Conn.	37	37—74
*Walford Wehrle, Racine, Wis.	37	37—74
Levi Lynch, Dallas, Tex.	37	37—74
Jim Foulis, Chicago	35	39—74
Olin Dutra, Los Angeles	39	35—74
Ralph Guldahl, Madison, N. J.	36	38—74
*Ted Adams, St. Louis	34	40—74
Tony Manero, Peabody, Mass.	37	37—74
John Revolta, Evanston, Ill.	34	40—74
*Rich'd D. Chapman, Greenwich	36	38—74
Alex Follmer, Chino, Calif.	36	38—74
Neil Christian, Yakima, Wash.	35	40—75
Billy Burke, Cleveland	36	39—75
Jim Milward, Madison, Wis.	36	39—75
Mike Turnesa, Elmsford, N. Y.	36	39—75
Joe Belfore, Detroit	37	38—75
Frank Walsh, Brettonwoods	35	40—75
*A. L. Doering, jr., Palo Alto	38	37—75
Al Huske, Dekalb, Ill.	38	38—76
Al Brosch, Farmingdale, N. Y.	38	38—76
Harry Cooper, Chicopee, Mass.	39	37—76
Harry Bassler, Long Beach	37	39—76
Harold S. Long, Denver	39	37—76
Ray Ainsley, Ojai, Calif.	38	38—76
*Bob Servis, Dayton, Ohio	37	39—76
Sam Snead, White Sulphur Springs, W. Va.	38	39—77
Ed Dudley, Philadelphia	38	39—77
Clarence Clark, Bloomfield	39	38—77
*Toby Lyons, Cambridge Springs	38	99—77
Herb Bowers, Globe, Ariz.	39	38—77
Denny Shute, W. Newton, Mass.	38	39—77
Ray Mangrum, Dayton, Ohio	38	39—77
*Joy Cole, Tulsa, Okla.	43	34—77
Ben Hogan, White Plains, N. Y.	38	39—77
Byron Nelson, Reading, Pa.	38	39—77
Charles Lacey, Los Angeles	38	39—77
George Low, jr., Jenkintown, Pa.	40	38—78
George Von Elm, Atlanta, Ga.	37	41—78
*Robert Babbish, Rochester	37	41—78
Paul Runyan, White Plains, N.Y.	39	39—78
Arthur Bell, Monterey Park	38	40—78
Tommy Armour, Chicago	37	41—78
Al Zimmerman, Portland	38	38—78
Sam Bernardi, Chicago	40	38—78
Emerick Kocsis, Milford, Mich.	35	43—78
Mortie Dutra, Detroit, Mich.	39	39—78
Lawson Little, San Francisco	38	40—78
Bob Stupple, Chicago	36	42—78
Willie Goggin, San Bruno, Calif.	39	40—79
*Jack Westland, Seattle	39	40—79
Howard Estep, Ft. Smith, Ark.	40	39—79
Charles S. Sheppard, Oakland	39	40—79
O'Neal White, Grenewood, Miss.	39	40—79
Victor Ghezzi, Deal, N. J.	36	43—79
Leonard Dodson, Springfield	40	39—79
Leonard Ott, Denver	41	38—79
Jack Mann, Fort Worth, Tex.	38	41—79
Willie Hunter, Los Angeles	36	37—73
Willie MacFarlane, Purchase	41	38—79
Alvin Krueger, Beloit, Wis.	38	41—79
Tony Longo, Inwood, N. Y.	38	41—79
*Frank Souchak, Pittsburgh	42	37—79
Ted Longworth, Portland, Oreg.	38	41—79
Jack Thompson, Youngstown	40	39—79
Frank Moore, Mamaroneck, N.Y.	39	40—79
Kasmir, C. Zabowski, Winnipeg	40	39—79
Ralph Arnold, Denver	39	40—79
Ed Burke, Naugatuck, Conn.	41	38—79
Frank Clark, Biltmore, N. C.	39	40—79
B. J. Bercing, Cincinnati	39	40—79
Gene Battistoni, Chicago	39	41—80
Joe Mozel, Portland, Oreg.	43	37—80
W. C. Gordon, Rockford, Ill.	40	40—80
*A. (Scotty) Campbell, Seattle	42	38—80
Horton Smith, Oak Park, Ill.	41	39—80
Al Watrous, Birmingham, Mich.	38	42—80
L. J. Willcox, Norfolk, Nebr.	39	41—80
Jock Willoweit, Dayton, Ohio	38	42—80
*John P. Kraft, Denver	41	39—80
Al Gruber, Los Angeles	41	40—81
Andy Gasper, Pittsburgh	37	44—81
Joe Kirkwood, Philadelphia	39	42—81
Mike Povella, Washington, Pa.	39	42—81
Pat Sawyer, Birmingham, Mich.	37	44—81
Mike Povella, Washington	39	42—81
Jim Turnesa, N. Providence, R.I.	39	42—81
Ky Laffoon, Chicago	40	41—81
*Harry Todd, Dallas, Tex.	40	41—81
William E. Schuchart, Omaha	39	42—81
Vernon Allen, Minneapolis	42	39—81
Mike Murra, Wichita, Kans.	41	40—81
*Harold Grace, Denver	40	41—81
Jimmy Thomson, Shaw.-on-Del.	40	42—82
Sam Byrd, Philadelphia	41	41—82
*Andrew Szwedko, Pittsburgh	39	43—82
Fred Morrison, Alteda, Calif.	45	37—82
Mark Fry, Oakland, Calif.	41	42—83
Eric Seavall, Glendale, Calif.	43	39—82
*John E. Lehman, Chicago	36	46—82
Ray Scwartz, St. Louis	39	44—83
Zell Eaton, Oklahoma City	43	40—83
Tony Penna, Dayton, Ohio	40	43—83
Bobby Cruickshank, Richmond	41	42—83
Howard F. Crocker, jr., Denver	38	45—83
C. Weisner, Oklahoma City	41	42—83
Lewis E. Worsham, jr., Chevy Chase, Md.	36	47—83
Willie Low, Phoenix, Ariz.	40	43—83
*Bill Holt, Syracuse, N. Y.	39	44—83
*Claude Wright (Denver)	41	42—83
Leo R. Mallory, Norton, Conn.	38	45—83
William L. Jelliffe, Denver	42	42—84
*Kim Bannister, jr., Phoenix	42	42—84
Byron Harcke, Roselle, Ill.	44	40—84
David Stewart, Greenwich	41	43—84
Earl Schneiter, Denver	41	43—84
Nemo Sherba, Pittsburgh	42	42—84
Bud McKinney, Scottsbluff, Neb.	40	44—84
*E. C. Kingsley, Salt Lake City	40	44—84
*George E. Victor, Chicago	38	46—84
Harold Lowery, Birmingham	43	41—84
John Camet, New Orleans	38	46—84
Arnold Browning, Huntington	39	46—85
Sam Parks jr., Pittsburgh, Pa.	39	46—85
Dave Tinsley, Spartanburg, S. C.	42	43—85
Ormond Beaupre, Detroit, Mich.	41	44—85
*James S. Gunkle, Denver	41	44—85
Bennie Boggess, Kansas City	39	46—85
John T. Gibson, Chicago	41	44—85
Robert J. Shave, Willoughby, Ohio	39	47—86
*Mat Palacio, jr., San Rafael	40	46—86
*Ernest R. Nelson, Denver	42	45—87
Abe G. Espinosa, Chicago	42	45—87
*B. E. Jacobs, jr., Milwaukee	44	43—87
*Jack R. Munger, Dallas, Tex.	42	45—87
Jerry Henderson, Salt Lake City	44	43—87
*Charles Ozmer, Atlanta, Ga.	42	45—87
Dan Gaigano, Harrison, N. Y.	47	41—88
Carmen Bill, Cleveland	45	43—88
Verl Stinchcomb, Maysville, Ky.	41	48—89
*Merlin H. Luther, Fort Erie	45	45—90
Melvin Lowery, Birmingham	43	47—90
*Rufus King, Dallas, Tex.	39	52—91
Alex Watson, Yonkers, N. Y.	36	†
Sam Baker, Charleston, W. Va.	42	†
*F. Clark, jr., San Gabriel, Calif.	42	
John Cochran, Birmingham	44	†

*Amateur.
†Withdrew.

U.S. Women Aces Favored

Wimbledon, England, June 9.—Despite the loss of Helen Jacobs, who pulled a nerve in her right arm and may be unable to play for two weeks, the United States women's tennis team was favored tonight at 5-1 to win the Wightman Cup for the eighth straight time in the two-day matches starting tomorrow.

Miss Jacobs, who developed a stiff neck and shoulder yesterday, injured her arm in a practice set against Mrs. Sarah Palfrey Fabyan, of Boston, who was named to the No. 3 singles spot in her place. Today, with her arm in a sling, the California veteran watched Helen Wills Moody beat Alice Marble in a terrifice set in the last practice before the matches. The score was 6—3.

Miss Marble, American champion in 1936, will lead off in tomorrow's singles against left-handed Kay Stammers. Mrs. Moody meets Margaret Scriven. In doubles Miss Marble and Mrs. Fabyan will play Fred James and Margot Lumb.

On Saturday Miss Lumb will play Mrs. Fabyan, Miss Stammers will meet Mrs Moody, and Miss Marble will face Miss Scriven, while the doubles will send Mrs. Moody and Dorothy May Bundy against Evelyn Dearman and Joan Ingram.

Abrams Will Meet Phil Furr Here June 20; Buck Everett May Be Opponent for Adamick

Cauliflower Alley Thinks Brown Would Be Good Match for Jim.

By Lewis F. Atchison.

Fresh but not financially flush from his decisive victory over Teddy Yarosz, George Abrams will meet Phil Furr, claimant to the District welterweight title, in a ten-round bout June 20 at Griffith Stadium, it was learned last night.

No papers have been signed as yet, and Syd Fishel, Abram's agent, isn't in any hurry to put his X on the articles because of a "weight agreement" clause demanded by Chris Dundee, Furr's pilot. Dundee wants Abrams to make 156 pounds at 2 o'clock the afternoon of the bout, which would put him on a more equal basis with Furr's husky 152 pounds.

Fishel, however, is loath to shrink his fighter, a legitimate middleweight, from 159½ pounds, which he made for Yarosz, to the mark demanded by Dundee. He reasons that if Furr wants to step out of his class and fight in a higher division it's up to him to take care of himself, not ask prospective opponents to weaken themselves by peeling off poundage for him.

Financial terms offered Furr, who campaigned around here with varying degrees of success several years ago, are satisfactory, and he promises to knock out Abrams in the bargain. But Abrams must make the weight.

Furr's normal scrapping weight is around 152 pounds. He formerly campaigned as a welterweight, and fought Barney Ross, then champion, in a ten-rounder here two years ago. He went the distance, but Ross won decisively. Since then he has found it increasingly difficult to make the welterweight limit and has been gradually creeping up into the middleweight class.

Matchmaker Ahearn also is laying the groundwork for an all-star show at Griffith Stadium June 27, provided the Abrams-Furr bout is not rained out the Monday previous. If this first fight should run into inclement weather, it will be postponed a full week to avoid conflict in publicity and general interest in the heavyweight championship bout. If a show is booked the 27th the two top bouts will have Tony Dupre pitted against Al Mancine, and Al Reid vs. Paul (Tenn.) Lee. Either is a top fight in any club, and should provide the fans with an evening of worthwhile entertainment.

Lou Brix, Sixto Escobar's manager, has changed his mind and now is interested in showing his bantamweight champion in Washington this summer. He only wants a mortgage on the Treasury, or the products of a week's work at the Bureau of Engraving for bringing his boy here, however, and will have to come down in price considerably before a match can be closed.

Seriously—and he's serious about it, he wants a flat guarantee of $2,000, and the privilege of 30 per cent of the receipts. Ahearn is willing to guarantee him one grand, with the privilege of 25 per cent, which seems to be a fair offer.

Joey Archibald, of course, is the logical opponent for him, but Al Weill has placed a 30 per cent tag on the Providence half-pint's services for such a bout. What he asks and what he gets are two entirely different figures, however, and if the title is on the line he'll come in for a more reasonable price.

Furr Demands Local Boy Make 156 Pounds for Battle.

A note in "The Punchline" column concerning Ivan Nedomatsky brings a reply from Commissioner Brown to the effect that Ivan has signified his willingness to fight Mamakos whenever the matchmaker wants him to, and that Ivan therefore is not under suspension here, or any place else.

The good news was overshadowed, however, by another note from Heine Blaustein, Nedomatsky's agent, stating that his man has suffered a recurrence of the old hand injury and will not be ready until the latter part of July. Some trusting soul is being misled in this matter and it may be Nedomatsky.

And Jimmy Adamick, the promising heavyweight we're waiting to see so patiently, will probably come here the middle of July. His prospective opponent is Buck Everett, but along the Rialto they're saying that Natie Brown would be a better test for him. Adamick has two engagements to fulfil before he'll be free to fight in Washington.

Norment Quarles and Yucatan Kid, and Howard Scott and Tommy Speigal are the principals in the co-features of the ring show sponsored by the Richmond Police Benevolent Association this month. The fights are scheduled June 16, at the municipal stadium. Joey Straiges meets Irish Eddie Dunne; Meyet Lichtenstein vs. Granger Lewis, and Vince Carino faces Manuel Flores in rounding out the program. Prices are $1, $2 and $3, tax included.

JOHN WARD · JOHN WARD · JOHN WARD

"I BOUGHT A HONEY of a Buckskin shoe at John Ward's—for only $5"

"YESSIR, this Buckskin is all they say it is. I never knew any leather could be so easy to look at, and so swell to wear. Perfect cinch to clean it, too. I *thought* I was getting a buy when I saw the $5 price tag. But I didn't realize till later what a whopping big buy I *did* get."

"Beach"—$5. Smart, comfortable plain tip design. Lightweight leather sole. Ivory white welt... Genuine imported white Buckskin Top grade. This leather last year was $6.50.

New! EFFICIENCY SERIES $5

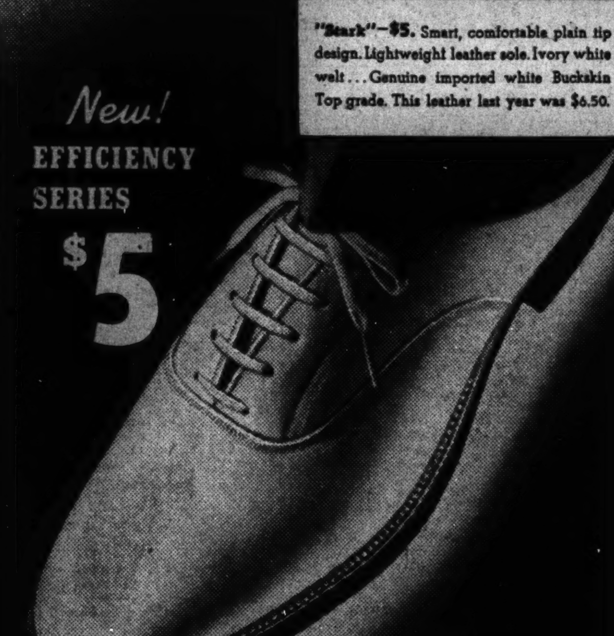

John Ward Men's Shoes

CHARGE ACCOUNTS INVITED

WASHINGTON BRANCH STORE
1327 F Street Northwest
OPPOSITE CAPITOL THEATRE

JOHN WARD · JOHN WARD · JOHN WARD

Ever Stop to Wonder About CIGARS and KISSES?

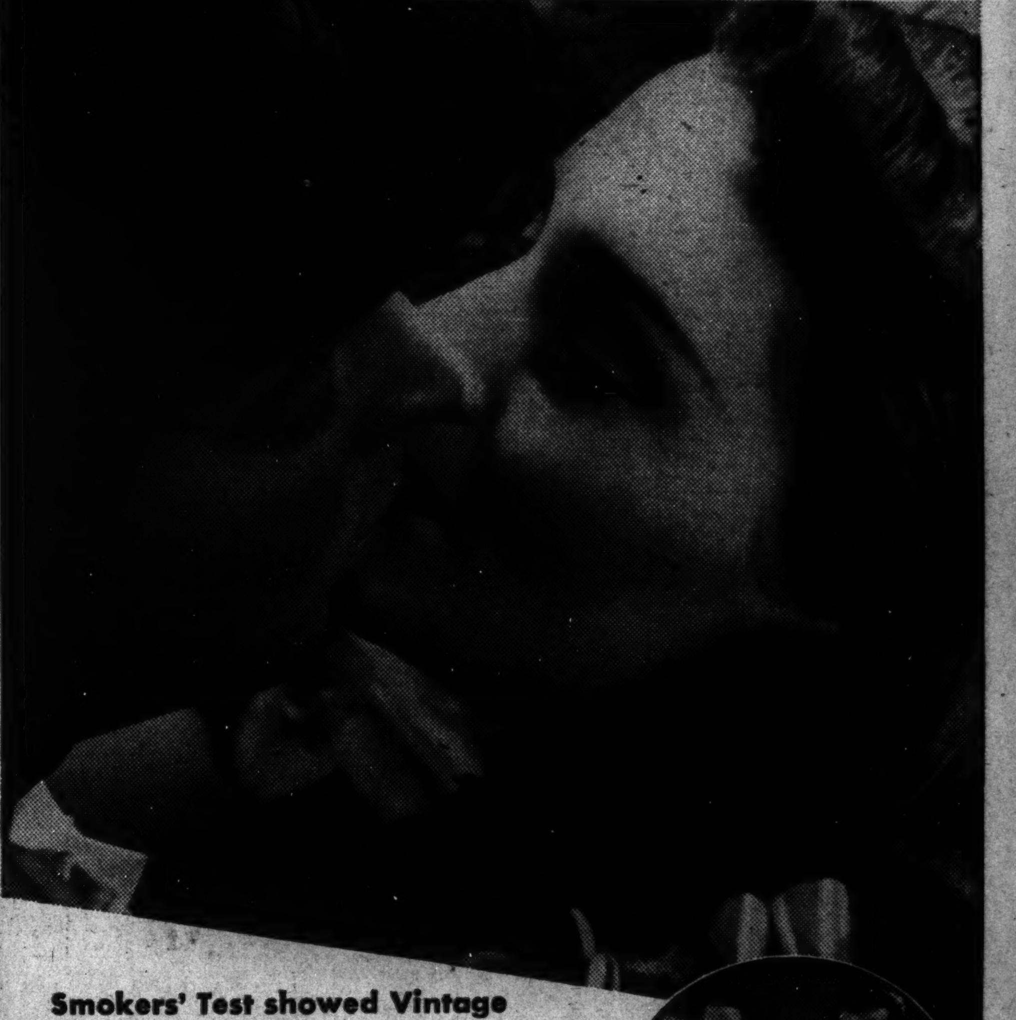

Smokers' Test showed Vintage Tobacco was easier on your breath

WHITE OWLS are definitely easier on your breath—scientific tests proved it. And there's a good reason why, too. Every White Owl always has a Vintage-tobacco filler. Nature—not artificial factory processing—made this tobacco exceptionally mild, mellow.

We maintain a vast crop-inspection system—the only known organization of its kind—to locate Vintage tobacco. Even in Vintage years, we classify all filler tobacco into seven grades—and buy only tobacco of the quality of the top three for use in White Owls.

Switch to White Owls today and taste the rich Vintage tobacco... notice how quickly your breath clears.

THE METALLIC NOSE KNOWS

Scientists use a sensitive osmoscope to measure odor... to record its intensity and lasting power. Ten popular brands of 5¢ cigars were tested by this machine. White Owl was easier on the breath than all the others. After 30 minutes, all trace of tobacco odor disappeared from the breath of White Owl smokers.

Vintage WHITE OWL 5¢

Copyright, 1938, by General Cigar Co., Inc.

CALL NOrth 6240
USED TIRES
Vulcanizing—Regrooving
Retreading
RAMSDELL TIRE CO.
1814 14th ST.

For that Cold
ULTRA VIOLET STEAM
at RIGGS
TURKISH BATHS
ALBEE BLDG. 15th & G STS. N.W.

A Sporting PROPOSITION..

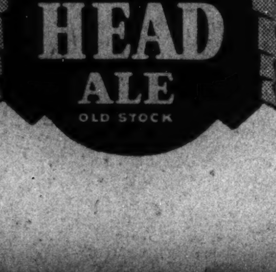

Stake the price of a bottle or can of this sparkling ale. Brewed from an old English formula. It's a sure winner!

"The Aristocrat of Ales"
ADAM SCHEIDT BREWING CO.
Norristown, Pa.
If your dealer can't supply you, phone:
VALLEY FORGE DISTRIBUTING CO.
901-905 7th St., S. W.
Phone NAtional 3021

Royal Business Scores Surprise Victory in Charles Town Feature

Buddy Root Rides Victor, An $18 Shot

Ado Beaten by Nose, With Tedmelia a Half Length Back.

By Walter Haight.
A Staff Correspondent.

Charles Town, W. Va., June 9.—Capt. Everet Johnson, Virginia sportsman, watched his Royal Business, a 3-year-old daughter of Sun Meadow, score a surprise victory in the running of the Charles Town Purse, today's feature race. Jockey Buddy Root gave a heady exhibition of saddle skill to get the filly home by a scant nose over Ado, J. Sensenich's 6-year-old gelding. A half length away came Mrs. Kenneth N. Gilpin's Tedmelia, to be third in the role of odds-on favorite.

Royal Business, 20-1 at one stage of the betting, paid a substantial $18. Her time of 1:28 2-5 was creditable over the fast track.

The 5,000 customers played Tedmelia as if the race had already been run. The Gilpin-owned filly ran the first part of the 7-furlong race as if it were all over but the pay-off. However, she found a willing running mate during the early stages in Jabberie. The latter carried her along at a brisk pace.

Root, who had Royal Business close, wisely took back, saved ground and bided his time. Jabberie gave up at the far turn and it appeared that Tedmelia might go on to an easy victory. However, Root swung Royal Business, carrying only 100 pounds, through the rail and the filly took command. Meanwhile, Ado had been gaining steadily on the outside. As Tedmelia dropped back, Ado charged at Royal Business. It was a nice move, but too late.

Johnny Shanks, Washington jockey, brought Sanson, owned by R. H. Bishop, to the wire three lengths in advance of Poll Parrot, the favorite, to win the first race. Look Forward was third in the limit field of eight.

A blanket finish marked the second race and it was the nose of Lakar, owned by C. N. Gordon, that was in front as the all-important wire was reached. Pacemaker, in plenty of trouble early in the running, was barely beaten. Proven and High Explosion followed. Proven set most of the pace but tried in the closing test. The winner surprised with a $19.40 mutuel.

Walter Haight's Complete Charts of Charles Town Racing

THURSDAY, JUNE 9, 1938.
(Compiled by Walter Haight.)
WEATHER, CLEAR. TRACK, FAST.

FIRST RACE—About 4½ furlongs. Purse, $400; claiming. For 4-year-olds and upward. Start good from stalls. Won easily; place driving. Went to post 2:30½. Off 2:31. Winner, R. H. Bishop's ch. g. (5), by Canter—Two Step. Trained by G. Canard. Value to winner, $300; second, $60; third, $30; fourth, $10. Time, 0:51 2-5.

Horses	Jockeys	Wgt.	Post	Start	¼	Stretch	Finish	Straight
CANSON	(Shanks)	113	6	2	1²	1⁴	1⁴	$4.50
POLL PARROT	(Machado)	112	7	3	2¹	2²	2²	1.20
LOOK FORWARD	(Brooks)	115	5	1	3¹	3²	3²½	5.00
TUFT HUNTER	(Palumbo)	112	4	4	4½	4²	4½	27.30
LUCKY ROLL	(Terhune)	112	3	5	5²	5¹	5¹	24.20
WAR TALE	(Root)	115	2	6	7⁵	7⁴	6¹	17.50
MAKUS	(Obert)	115	1	7	6½	6ʰ	7¹⁰	18.10
DORNOCH	(Kilgore)	110	8	8	8	8	8	6.20

Two-dollar mutuels paid—CANSON, $11.00, $4.60, $3.00; POLL PARROT, $3.20, $2.60; LOOK FORWARD, $3.00.

CANSON had speed to go to front immediately, was rated while increasing lead and won with speed in reserve. POLL PARROT was under hustling tactics throughout, but was no match for winner. LOOK FORWARD was first away and was held safe. TUFT HUNTER showed a good even effort.

SECOND RACE—About 7 furlongs. Purse, $400; claiming. For 3-year-olds and upward. Start good from stalls. Won driving; place same. Went to post 3:01½. Off 3:06. Winner, C. N. Gordon's b. g. (6), by Ariel—Lakshmi. Trained by owner. Value to winner, $300; second, $60; third, $30; fourth, $10. Time, 1:30.

Horses	Jockeys	Wgt.	Post	St.	¼	½	Str.	Fin.	Straight
LAKAR	(Taylor)	119	8	4	4²	3½	4²	1ⁿˢ	$8.70
PACEMAKER	(Kilgore)	110	5	8	6²	4¹	3½	2ʰ	4.10
PROVEN	(Kirk)	111	6	3	1½	1½	1¹	3ⁿˢ	5.00
HIGH EXPLOSION	(Shanks)	116	2	6	3²	2²	2¹½	4²½	3.20
BELINO	(Hayden)	109	3	1	2¹	5⁴	6⁸	5²	27.20
GAYLASS	(Root)	111	7	5	7⁸	5⁴	5²	6⁴	3.30
CHRISTINE ADEE	(Brooks)	114	4	2	8	8	8	7¹	8.80
THUNDERLEE	(Snyder)	116	1	7	5½	7²	7⁴	8	20.50

Two-dollar mutuels paid—LAKAR, $19.40, $5.80, $3.00; PACEMAKER, $6.00, $4.00; PROVEN, $4.30.

Daily Double, Lakar and Morvim, Paid $88.20.

FOURTH RACE—About 4½ furlongs. Purse, $400. The Romney. For 3-year-olds and upward. Start good from stalls. Won driving; place same. Went to post 3:59½. Off 3:59½. Winner, Mrs. E. E. Clemson's b. g. (10), by Oceanic—Flying Flower. Trained by J. McPhillips, jr. Value to winner, $300; second, $60; third, $30; fourth, $10. Time, 0:51.

Horses	Jockeys	Wgt.	Post	Start	¼	Stretch	Finish	Straight
ADRIATIC	(Shanks)	118	5	4	4³	3¹	1ʰ	$2.70
TODY WEST	(Garrett)	113	6	3	2½	4³	2ⁿˢ	5.80

SEVENTH RACE (partial chart):

Horses	Jockeys	Wgt.	Post	St.	¼	½
MAD DASH	(Machado)	111	2	1	2³	
ELISE	(Snyder)	113	8	5	1ʰ	2¹
MACHILLA	(Palumbo)	116	1	3	3¹	3¹
LOVELY AMELIA	(Kilgore)	111	7	8	6½	6¹
PUKKA HEAVEN	(Root)	111	4	2	4½	4½
DASH IN	(Shanks)	116	3	6	7¹	5¹
BYNUM'S RUN	(Garrett)	116	6	7	5¹	7ʰ
BABY WITT	(Benham)	114	5	4	8	8

Two-dollar mutuels paid—MAD DASH, $6.00, $4.40 ... MACHILLA, $5.80.

MAD DASH, well handled, was steadied along while pressing ... pole, took command when asked and held ELISE safe in ... poorly, was sent up on outside with rush to get to front and ... ment. LOVELY AMELIA made up some ground and then ...

Charles Town Entries.

By the Associated Press

FIRST RACE—About four and one-half furlongs; purse, $400; purse race; the Bold Venture; for 2-year-old maidens.

No.	Horse (Jockey)	Wgt.	Odds.
6	†*Shooting Scout (Kilgore)	111	5-2
7	Ladette (Obert)	113	8-1
8	*West Acre (Kilgore)	111	20-1
9	‡Lena Girl (Garrett)	113	2-1
1	Asterisk (Palumbo)	113	10-1
2	†Tanganyika (Terhune)	116	5-2
3	‡Blazes Bob (Machado)	116	2-1
4	Mill Run (Taylor)	116	20-1
5	Ivy X. (Shanks)	113	4-1

†J. E. Hughes entry.
‡P. H. Faulconer entry.

SECOND RACE—About four and one-half furlongs; purse, $400; claiming; for 4-year-olds and upward.

No.	Horse (Jockey)	Wgt.	Odds.
8	Aella (Palumbo)	113	4-1
9	Reigh Tetrarch (Root)	114	10-1
10	Easter Herald (Machado)	114	5-2
11	*Veritas (Hacker)	106	4-1
12	Memana (Shanks)	109	6-1
13	Custer (Fowler)	114	6-1
14	*Cell Rock (Kilgore)	109	10-1
1	*Trip (Hacker)	104	20-1
2	Miss Toucan (Terhune)	113	2-1
3	Buckleys Pride (Terhune)	114	10-1
4	*On Sea (Kirk)	104	20-1
5	Prince Khayyam (Shanks)	114	8-1
6	Freds Warning (Snyder)	118	6-1
7	Bursting (Root)	109	4-1

THIRD RACE—Charles Town course; purse, $400; claiming; for 3-year-olds and upward.

No.	Horse (Jockey)	Wgt.	Odds.
7	*Bargain Boy (Hacker)	111	10-1
8	Zac Time (Obert)	113	5-1
9	Schley Buck (Shanks)	113	4-1
10	Rock Spray (Root)	111	6-1
11	Indiana (Palumbo)	111	8-1
12	Landsman (Machado)	118	6-1
1	Ktwo (Fowler)	111	20-1
2	Crossing Over (Root)	111	5-2
3	Mr. Melvin (Palumbo)	118	6-1
4	Boulder Dam (Terhune)	113	8-1
5	Leah Fern (Garrett)	106	10-1
6	Happy Chase (Machado)	106	12-1

FOURTH RACE—Six and one-half furlongs; purse, $400; claiming; for 3-year-olds.

No.	Horse (Jockey)	Wgt.	Odds.
4	Morning Flight (Machado)	115	8-5
5	Brain Child (Shanks)	113	5-2
6	Schley Nurse (Palumbo)	107	4-1
1	Goodwine (Root)	107	6-1
2	*Anya (Beck)	102	10-1
3	Sea Boy (Taylor)	112	20-1

FIFTH RACE—Charles Town course; purse, $500; purse race; the Herald and Times; for 3-year-olds and upward.

No.	Horse (Jockey)	Wgt.	Odds.
5	*Mafuta (Hacker)	104	8-5

Lincoln Fields Entries.

By the Associated Press.

FIRST RACE—Five furlongs; purse, $800; claiming; for maiden 2-year-olds.

5 *Dongy	111	1 Utica	113
6 Little C. C.	113	2 Grecian Time	115
7 Big Squeeze	116	3 Magic Carl	113
8 Crille Lad	116	4 Onugo	116

SECOND RACE—Six furlongs; purse, $800; claiming; for 3-year-olds.

8 *Woodsia	106	1 *Miss Almadel	103
9 *Rich Cream	106	2 Helen Macaw	108
10 Incredible	111	3 Nicella	108
11 Last Hop	113	4 *Joe Eaton	108
12 *Instrip	103	5 Fair Flag	111
13 *Courtaway	103	6 Jubilesta	111
14 Peter F.	116	7 *On Your Way	103
15 *Facula	103		

THIRD RACE—One mile; purse, $1,000; claiming; (chute); for 3-year-olds.

6 Sister Polly	107	2 *Only Son	104

At The Post ....

With Bill Bennings.

Selections at Charles Town.

DEAR AL:

The track has ruled out the five furlong races for this track. Due to the proximity of the turn to the starting point, the inside horses have had much the best of it. The officials plan to extend the present four-and-a-half chute before the winter meeting which will allow fields plenty of straightaway in the early stages. The new tractor, pulling the harrow, goes around the track three times between races in comparison to the single trip made by the horse team. Trainer Charles Feltner will take ten of Mrs. Kenneth N. Gilpin's horses to Delaware on Sunday. Idyllic also is scheduled to go to the Wilmington track. Sixteen nominations have been made for the $1,000 American Legion Handicap on Saturday. The best balanced field to go over a distance of ground here has been named, including Frank Brooke, Idyllic, Shot Up, Disown, Passing Sun, Best Policy and Lady's Favor. Pork Chops was slightly ill yesterday so we sent him to the track physician who gave him four pills. Pork Chops came up to the press box and showed the envelope. The label said, "take two every four hours." Pork Chops took the first two and said, "That man should've give me a clock with these pills. I'se takin' two, but I ain't going to time them others right." Apprentice Beverly Hacker, injured here, is scheduled to resume riding tomorrow. Dr. W. E. Trussell has applied firing irons to W. J. Daly's Rathforde, an Irish gelding. The number seven post position has been unusually prominent in the winner's circle at this meeting. J. Brooks, jockey, was suspended for five days for cutting across too sharply on first turn in third race. J. Shanks was suspended for five days for crowding during the stretch running in the fourth race.

BILL.

First race—Blaze's Bob turned in a neat effort first out and appears ready to graduate from the maiden ranks. Needs only the right ride and I expect Machado to provide that. **Shooting Scout** has plenty of speed and the rail position should help. **Ivy X.** ran well last out and is a threat.

Second race—Miss Toucan has all her speed now and needs only to be taken off the also eligible list to have an excellent chance in this company. **Veritas** can't be as bad as that last. Was off poorly on that occasion. **Easter Herald** way awake in this group.

Third race—Schley Buck seems the best suited of this gang. Needs only to get a fair shake going to the first turn. **Crossing Over** is rounding into good form and looms as a serious contender. **Landsman** can better that last considerably.

Fourth race—Schley Nurse needs playing in this compnay. **Morning Flight** carries top weight, but has plenty of foot and should be a close second. **Brainchild** is too good to disregard entirely.

Fifth race—Spittenimage shapes up as the best in this rather open race. Goes to Delaware this week and stable is likely to pick up this purse. **Edith Walker** and **Caleb** appear to be best of the others.

Sixth race—Shebang barely lost that last and likes this route. I see no reason for mistakes. **Channing** might awake with a change of riders. **Brooke Herod** might be better than rated hereabouts.

Seventh race—Stepee is likely to have Machado in the saddle for this. Has had some conditioners and I'm going to string along. **Justa Pilgrim** has raced well of late and is dangerous. **Coattails,** with a change of riders and No. 1 post position could awake.

Eighth race (substitute)—If this race is used, I'll take **Scoutallow, Cats Cradle** and **Speedy Tour.**

Best bet—Schley Nurse.

Bennings at Delaware Park.
1—Burner, Spanish Beauty, Grapevine.
2—Quicker, Petit Jean, Free Ride.
3—My Porter, Satin Marvel, High Blame.
4—Royal Error, Crusand, Weary Flower.
5—Bunny Baby, Toddleon, Bull Whip.
6—Conquer, Giant Killer, Old Nassau.
7—Mr. Bun, Chancing, Longful.
8—Mad Frump, Bright Gem, Itsie Bitsie.
Best bet—Mr. Bun.

Delaware Park Entries.

By the Associated Press.

FIRST RACE—Five furlongs; purse, $1,000; claiming; for maiden 2-year-olds.

9 *Walnody	108	1 *Shot Tower	108
10 Grapevine	113	2 Sister Reigh	113
11 Bold Mess'ge	116	3 *Soldierette	108
12 Bold Lad	116	4 Regal Frolic	116
13 Burner	113	5 Critt	116
14 Orcades	113	6 Culdee	116
15 Span. Beauty	113	7 Scout About	113
16 *Cross Badge	111	8 Forrest Ranger	116

SECOND RACE—Six furlongs; purse, $1,000; claiming; for 3-year-olds.

8 Primwick	108	1 Moujik	113
9 Be Jabbers	110	2 Petit Jean	117
10 Sparkling	108	3 Prince Cloud	113
11 *Free Ride	103	4 *Magicienne	103
12 West Sea	120	5 Doris Rene	110
13 Miss Canron	108	6 May Supreme	108
14 Quicker	115	7 Mobcap	108

THIRD RACE—Five furlongs; the Newark; purse, $1,000; allowances; for 2-year-olds.

5 Cherolize	114	1 My Porter	114
6 Superlee	114	2 Repsac	111
7 Lerno	111	3 High Blame	114
8 Satin Marvel	114	4 Bibliophile	111

FOURTH RACE—One and one-sixteenth miles; purse, $1,000; claiming; for 3-year-olds.

4 *Royal Error	112	1 Autumn Gold	118
5 Weary Flower	113	2 *Crusand	112
6 *Jungo	109	3 Private Car	122

FIFTH RACE—Six furlongs; the Westover; purse, $1,000; allowances; for 3-year-olds.

6 Bull Whip	119	1 Bunny Baby	117
7 Red Glare	108	2 Tedema	114
8 Last Message	120	3 Driftalong	117
9 †Lucky Omen	119	4 Even's Shadow	114
10 Toddle On	117	5 †Suninplay	113
11 *Happy Code	109		

†Fairfields Stable and W. S. Kilmer entry.

SIXTH RACE (Class C)—One mile and 70 yards; the Delmar Handicap; purse, $2,000; for 3-year-olds and upward.

5 Savage Beauty	109	1 Master Lad	110
6 Conquer	122	2 Siam	116
7 Careful Miss	101	3 †Trina	105
8 †Giant Killer	112	4 Old Nassau	115

†D. J. Sullivan entry.

SEVENTH RACE—One and one-sixteenth miles; purse, $1,000; claiming; for 4-year-olds and upward.

5 *Amer. Belle	106	1 *Bound's Count	116
6 Longful	111	2 Speed	121
7 Mr. Bun	121	3 Chief Evergr'n	116
8 *Chancing	116	4 *Black Scout	111

EIGHTH RACE (division of seventh)—One and one-sixteenth miles; purse, $1,000; claiming; for 4-year-olds and upward.

5 Tornadic	116	1 Miss Pecan	115
6 *More Poise	115	2 Mad Frump	116
7 *Itsie Bitsie	116	3 Bright Gem	110
8 *Chilly Ebbie	111	4 Wild Count	116

Weather, clear; track, fast.
*Apprentice allowance claimed.

DELAWARE SELECTIONS.
(For fast track.)
1—Bold Message, Grapevine, Bold Lad.
2—Free Rider, Quicker, West Sea.
3—Superlee, My Porter, High Blame.
4—Crusand, Private Car, Autumn Gold.
5—Bull Whip, Last Message, Driftalong.
6—Conquer, Giant Killer, Old Nassau.
7—Mr. Bun, Chancing, Speed.
8—Itsie Bitsie, Mad Frump, Wild Count.
Best bet—Conquer.

Washington Post Consensus at Charles Town

Consensus of Leading Handicappers

First Race.	Second Race.	Third Race.	Fourth Race.	Fifth Race.	Sixth Race.	Seventh Race.	
Hughes ent. (22)	Veritas (20)	Cross. Over (18)	Brainchild (21)	Spit'image (21)	Shebang (20)	Great Gun (18)	Sc'tallow (22)
Faulc'r ent. (13)	East. Her. (17)	Boulderdam (16)	Morn. Flight (16)	Ed. Walker (14)	Lady D'lin (17)	Stepee (15)	Cats Cradle
West Acre (8)	Miss T'can (14)	Mr. Melvin (10)	Goodwine (12)	Mafuta (8)	Bungalow (11)	Smear (13)	Speedy Tour

Bennings (Washington Post)

Blazes Bob	Miss Toucan	Schley Buck	Schley Nurse	Spittenimage	Shebang	Stepee	Scoutallow
Shooting Scout	Veritas	Crossing Over	Morning Flight	Edith Walker	Channing	Justa Pilgrim	Cats Cradle
Ivy X.	Easter Herald	Landsman	Brainchild	Caleb	Brooke Herod	Coattails	Speedy Tour

Best bet—Schley Nurse.

Clocker Mike (Washington Post)

West Acre	Miss Toucan	Landsman	Goodwine	Stand By	Lady Dunlin	Coattails	Scoutallow
Shooting Scout	Veritas	Mr. Melvin	Brainchild	Disown	Shebang	Light Action	Una
Blazes Bob	Prince Khayyam	Schley Buck	Morning Flight	Edith Walker	Brooke Herod	Stepee	Shorts

Best bet—Miss Toucan.

Tigers Bow To Athletics

Kennedy Beaten as A's Take 8-5 Decision.

Philadelphia, June 9 (AP).—The Athletics spoiled Vernon Kennedy's bid for his tenth straight victory today, handing the Detroit star righthander his first setback of the season, 8 to 5, with the help of Nelson Potter's great relief pitching in the ninth.

Kennedy was lifted for a pinch-hitter at the start of the seventh after Dario Lodigiani's sixth inning homer with the bases full had wiped out a 4-to-3 Detroit lead.

Rudy York smashed his thirteenth homer off Chubby Dean in the eighth, but Bob Johnson matched this with his eleventh circuit blow to set the stage for Potter's relief act in the ninth after Detroit had filled the bases with one out. Potter fanned Hank Greenberg and got York on a grounder to Ambler.

Pete Fox hit a homer for Detroit in the second off Edgar Smith.

Detroit.	AB	H	O	A	Ph'delphia	AB	H	O	A
Rogell,ss.	4	0	2	1	Moses,rf..	5	0	3	0
White,cf..	4	3	3	0	Finney,1b.	4	1	10	0
G'inger,2b	5	1	2	4	Werber,3b.	2	0	2	1
Gr'berg,1b	4	2	8	0	Parker,3b..	1	0	0	1
York,c	4	2	2	2	Brucker,c.	3	2	4	1
Fox,rf....	4	2	5	0	Johnson,cf	2	1	1	0
Laabs,lf...	3	0	1	0	Ch'man,lf	3	2	1	0
Ch'man,3b	4	0	1	0	L'giani,2b.	4	4	4	4
Kennedy,p	2	0	0	2	Ambler,ss.	3	0	2	5
*Tebbetts.	1	0	0	0	Smith,p...	2	0	0	0
†Piet.....	0	0	0	0	Dean,p....	2	0	0	0
Coffman,p	0	0	0	1	Potter,p...	0	0	0	0
Totals.	35	10	24	11	Totals..	31	10	27	12

*Batted for Kennedy in seventh.
†Batted for Coffman in ninth.

Detroit	0	1	0	0	0	3	0	1	0	—5
Philadelphia	0	0	0	3	0	4	0	1	x	—8

Runs—White, Greenberg, York (2), Fox, Werber, Brucker (2), Johnson (3), Chapman, Lodigiani. Error—Rogell. Runs batted in—Fox (2), Chapman, Lodigiani (5), Ambler, Greenberg, Laabs, York, Johnson. Two-base hit—Brucker. Home runs—Fox, Lodigiani, York, Johnson. Sacrifice—Ambler. Double plays—Lodigaini to Ambler to Finney, Christman to Gehringer to Greenberg. Left on bases—Detroit, 9; Philadelphia, 5. First base on balls—Off Smith, 3; off Kennedy, 5; off Dean, 3. Struck out—By Smith, 1; by Kennedy, 1; by Dean, 1; by Potter, 1. Hits—Off Smith, 7 in 5 1-3 innings; off Potter, 0 in 2-3 inning; off Dean, 3 in 3 innings; off Kennedy, 6 in 6 innings; off Coffman, 4 in 2 innings. Wild pitch—Smith. Winning pitcher—Dean. Losing pitcher—Kennedy.

Image of War Victor In Feature at Aqueduct

Aqueduct, N. Y., June 9 (AP).—Image of War, a 2-year-old son of Roi Grey owned and bred by Samuel D. Riddle, electrified the crowd here today when he drove to victory at odds of 40 to 1 in the opening dash of five furlongs. The colt, far back in his one previous outing at Belmont Park, broke well from his outside position, cut over and interfered with the favored Bee Bright and Rippler, then went on to score by a length and a half in 1:01 3-5. Bee Bright recovered and made a game effort while earning the place, a head before Speedy Booger, which tired battling for the lead with the winner.

Noble Boy Victor.

Detroit, June 9 (AP).—The Bomar Stable's Noble Boy took the Century Post Handicap, fifth race at the Fair Grounds here today, beating Sweeplike to the post in the six-furlong event in 1:12 1-5.

Jockey Brooks Suspended.

Jockey J. Brooks was suspended for five days for cutting across too sharply on first turn in third race, by order of stewards at Charles Town Jockey Club.

Suffolk Downs Results.

SECOND—Six furlongs; purse, $1,000; claiming; colts, horses and geldings; for 4-year-olds and upward.
Wintersport, 118 (Duffy).. 6.00 4.00 3.40
Stavka, 112 (Stevenson) 8.80 3.80
Forced Landing, 112 (Smith) 6.20
Likewise, Believer, Blue Armor, Euryalus, Herondas, Vitox, Sir Ten, Bally Stratford and Transmuting also ran. Time, 1:13 1-5.

THIRD—Six furlongs; purse, $1,000; claiming; for 3-year-olds.
Night Chase, 108 (Scheih)..18.00 7.80 5.00
Sport Heel, 108 (Berger) 4.40 3.40
Lifeguard, 116 (Copper) 5.60
Cave Hill, Maemute, Dinner Jacket, Dinette and Princess Torch also ran. Time, 1:12 4-5.

FOURTH—Six furlongs; purse, $1,000; claiming; for 3-year-old maidens.
Cee Joe, 111 (Snyder) 7.60 5.60 3.60
Mexico City, 116 (Bierman)....10.40 4.60
Liberty Torch, 106 (Yarberry)....... 2.80
Running Free, Mr. Walter, Quick Action, Miss Hopeful, Alservant, Ginger R., Mad Kerry and Miss Gorgeous also ran. Time, 1:13 2-5.

FIFTH—One and one-sixteenth miles; purse, $1,200; the Lowell Purse; for 4-year-olds and upward.
Melodist, 113 (Bierman)...10.00 5.40 4.40
Catomar, 111 (Nodarse) 9.80 5.60
White Hot, 119 (Coule) 4.40
Reel On, Blackbirder and Motley also ran. Time, 1:44 1-5.

SIXTH—One mile and one furlong; purse, $1,000; claiming; for 4-year-olds and upward.
Tiempo, 115 (Berger) 15.80 7.40 6.00
Blue King, 107 (Adair) 5.80 4.60
Erins Sun, 113 (Pagan) 5.00
Happy Flag, Ross and the Triumvir also ran. Time, 1:53.

SEVENTH—One mile and 70 yards; purse, $1,000; claiming; for 3-year-olds.
Transbriar, 104 (Adair)...34.20 10.80 5.60
My Buddy, 104 (Berger)....... 4.60 3.00
Sudanese, 112 (LeBlanc)............ 2.80
Pick Out, Mazie, Parlor Trick, Gay Bo III, Dim Hope, Louise Q. and Which Blonde also ran. Time, 1:45.

EIGHTH—One and one-sixteenth miles; purse, $1,000; claiming; for 4-year-olds and upward.
Telling You, 116 (May)..93.60 33.20 15.00
Dr. Heiman, 111 (Yarberry)... 23.40 12.00
Whippercracker, 111 (Berger)....... 6.00
Jerry S., Merry Kin, Droll Story, Hats Off, Would Dare, Comeda, Bay Buddy and Ernie Manser also ran. Time, 1:46.

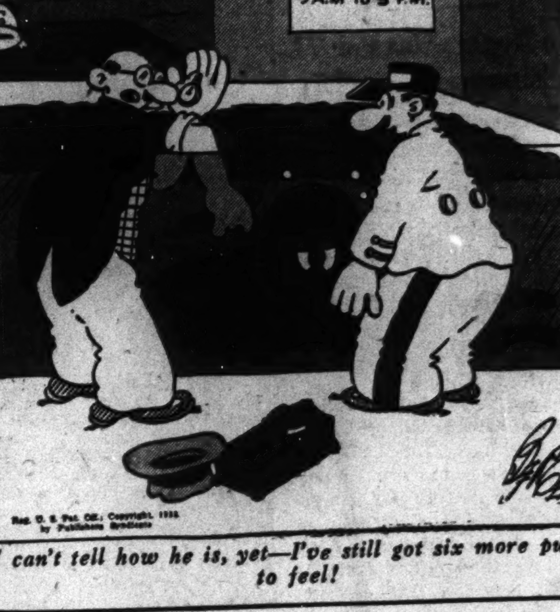

I can't tell how he is, yet—I've still got six more pulses to feel!

For up-to-date batting averages of all the big league players, see sports section of Sunday's Post.

$3,258 Double Paid At Agawam Park; Victor Pays $394.80

By the Associated Press.

Agawam, Mass., June 9.—Agawam Park's records for a $2 win payoff and daily double return were shattered today when the 196 to 1 Gemwick captured the first race by closing fast under the last 70 yards to nip Choice Goods, the favorite, at the wire.

Gemwick's mutual prices were $394.80 win, $164 place and $39.20 for show. Only two wagerers coupled Gemwick with Good Dame, the favorite that triumphed in the second race, and they received $3,258 for their $2 investment. They were Belmont Cook, a Negro attendant in the track's jockey room, and William Connors, of Danbury, Conn.

The feature race, over a mile and 70 yards, went to Playdis, which had a neck on Julius Caesar while turning the distance in 1:43.4, two-fifths second off the track record. Bertillon trailed Julius Caesar by six lengths while finishing in the show position.

Detroit Results.

FIRST—Six furlongs; purse, $800; claiming; for 3-year-olds and upward.
Just High, 115 (Mojena).... 7.00 4.00 3.00
Fritz Hallam, 115 (Thornton).... 5.40 4.00
Blakeen, 105 (S. Williams)............ 4.00
Marching Man, Bal Ele, Lillian Z., Dorothy Hicks, *Reckless, Brother and *Eric T. also ran. Time, 1:13 3-5.
*Field.

SECOND—Six furlongs; purse, $800; claiming; for 3-year-olds and upward.
Little Son, 115 (McCarthy). 6.40 3.80 3.00
High Color, 110 (Huff)........... 12.80 6.60
Balance Step, 110 (S. Williams)...... 4.20
Mary Seibert, Skippy McGee, Phyllis Mackay, Scrip Money, Leros and Casanard also ran. Time, 1:14.

THIRD—Five furlongs; purse, $800; claiming; for maiden 2-year-olds.
*Neat Play, 113 (Mojena).14.60 5.80 3.60
Mr. Brook, 113 (Burke)........27.20 10.20
Blanco Sweep, 114 (S. Williams)........2.60
Chestnut Bur, Gold Memories, *Morisco, Noncoonah, Fern Creek, *Chosn ...

Grove Stops Indians, 8-0

Lefty Wins His Tenth for Red Sox.

By the Associated Press.

Boston, June 9.—Lefty Grove's Red Sox mates backed him up with a 14-hit attack today, but he didn't need it, for he blanked the Cleveland Indians, 8 to 0, to become the year's first ten-game pitching winner in the major leagues.

Only four Tribe base-runners got as far as third base off the southpaw ace. He fanned eight and gave up only nine hits as the Sox took the series from the league leaders, two games to one. The defeat shaved the Indians' American League lead to 3½ games over the Sox and Yankees, who are deadlocked for second place.

Two homers — Jimmy Foxx's eighteenth and Ben Chapman's third—six doubles and a triple went into the Sox assault on Mel Harder, who was charged with his fifth defeat of the year. Chapman collected a homer, double and single, altogether. Grove, who hit a single, drove in three of the Sox runs. Bobby Doerr connected for three of the doubles.

Singles by Joe Cronin, Pinky Higgins and Lefty Grove, Doc Cramer's double and Ken Keltner's error sent the Sox away to a three-run lead in the second inning. Cramer's double, Chapman's triple and Foxx's homer added another trio in the fourth. Doerr's double, a sacrifice and Grove's grounder produced another in the fifth, and Chapman wound it up with his round-tripper in the sixth.

Cleveland.	AB	H	O	A	Boston.	AB	H	O	A
Lary,ss...	4	2	2	4	Cramer,cf.	5	2	3	0
Ca'pbell,rf	4	1	1	0	No'kamp,lf	4	0	1	0
Hale,2b..	5	1	1	2	Ch'man,rf.	5	3	3	0
Solters,lf.	4	0	1	1	Foxx,1b..	4	2	8	0
Averill,cf.	3	1	2	0	Cronin,ss.	3	1	1	2
Trosky,1b	3	0	6	1	Higgins,3b	4	2	1	2
Kroner,1b	1	1	3	1	Doerr,2b.	4	3	1	2
Keltner,3b	4	1	2	1	Desautels,c	3	0	9	1
Pytlak,c..	4	2	5	1	Grove,p...	4	1	0	1
Harder,p..	3	0	1	2					
*Hale....	1	0	0	0	Totals..	36	14	27	8
Totals.	36	9	24	13					

*Batted for Harder in the ninth.

Cleveland	0	0	0	0	0	0	0	0	0	—0
Boston	0	3	0	3	1	1	0	0	x	—8

Runs—Cramer, Chapman (2), Foxx, Cronin, Doerr, Desautels, Grove. Errors—Keltner, Cronin. Runs batted in—Grove (3), Chapman (2), Foxx (2). Two-base hits—Pytlak, Keltner, Lary, Cramer (2), Chapman, Doerr (3). Three-base hit—Chapman. Home runs—Foxx, Chapman. Stolen bases—Averill, Desautels. Sacrifice—Desautels. Double plays—Solters to Hale, Kroner to Lary to Kroner. Left on bases—Cleveland, 13; Boston, 7. First base on balls—Off Harder, 2; off Grove, 4. Struck out—By Harder, 4; by Grove, 8. Umpires—Hubbard, McGowan and Rommel. Time of game—Two hours five minutes.

IT'S GILBEY'S—IT'S GOOD
Every drop produced in W. & A. Gilbey's own distilleries in the Scottish Highlands.

Londos, Bruns May Return to Head Next Mat Show

Outdoors

With Bill Ackerman.

With the Potomac again clear, rockfishing from Fletcher's up to Big Eddy is living up to the promise of the initial days of the run before the deluge of coffee-colored water spoiled, for the time, the finest sport anglers have had for several years.

ACKERMAN.

The best time is early morning, and those fishermen who have been making it have had good catches. They range from 5 to 12 and 13, and of a size that would make even a bayman sit up and take notice. Wednesday morning, in a string of 13, one fish weighed 4 pounds and the other 12 beat 5, many going as high as 7 and 8.

At the same time the catfish are biting so freely it is little trouble to take almost as many as you wish. And many of these are running to a size that means fun on any kind of tackle.

Although stripers are found spawning in this section as late as the first of July, the main run is on now, and will continue for another week or 10 days. However, don't take that statement as a promise. If you want to give them a whirl—do it now. And the best information comes from Joe Fletcher at New Cut and Canal Roads, where boats are also obtainable.

With the rock unschooled through the winter, it was in no way out of the ordinary to hear of a few being caught at almost any place on the bay and Potomac. While the larger fish were on the spawning run the 2 and 3 pounders commenced to school and at such areas as the Chester River and the entrance to Eastern Bay, have been at the top the past three or four weeks.

It was not until the past weekend, however, that sufficient bait fish were in bay waters to cause the schools to raise and feed. The first report came from Cedar Point, at the mouth of the Patuxent, where, had the boats had the proper lures, many fine catches would have been made.

At the same time, Capt. Bob Lee's boats from Shadyside, found the Bloody Point schools raising, but the weather was such that fishing was next to impossible. Unlike Cedar Point, there was no windward shore, and the fishing was held up for the better part of three days.

When the break did come, the count went as high as 90 to the boat, with the fish weighing from 2 to 4 pounds. Annapolis boats were taking some off Thomas Light, at the mouth of South River, while Park's boats were catching smaller stripers from the black spar to the bridge.

Bloodworms are the only bait for these pound to pound-and-a-half fish, that are caught anywhere from the bottom to within a few feet of the surface. It is best to try different levels until they hit, then attach a small float to hold the bait there.

Hardheads are there for the taking, at almost any place a baited hook is dropped over, according to reports. Not a single one noted catches of less than a hundred, and many went several times that.

All Virginia, Maryland, Delaware and South Jersey resorts note heavy catches of porgies and seabass, with most getting the first of the big yellow-finned sea trout.

Upper Jersey fishing points aren't quite as far advanced, the summer fish just arriving, a few sea trout and an occasional blue. Capt. Appleton, at Forked River, says another week and the run should be under way in good shape.

Paul Townsend is back from his trip to Boca Grande after tarpon. No really large ones, but a kind of fishing that we dream about. So that were they striking that on one evening in less than two hours after dark, 11 weighing from 75 to 125 pounds, were brought to boat and released.

His trip, we are sure, would have been more extended had it not been for a delay in the Elco off-shore sport-fisherman, that is now in the hands of the trimmers at the Bayonne plant in New Jersey. It will be run to Montauk on the shakedown somewhere about the first of July in plenty of time to iron out the kinks and get to Ocean City in time for the white marlin fishing.

The third in the line of Jacpau's is probably one of the most finely constructed to ever come out of this famous yard. We are, if such could be possible, almost as anxious as Paul to see her in action.

Willard Ayres is without any doubt the proudest angler in the District of Columbia this week, for over the past week-end, didn't he hang on to a battle-scarred veteran of more than a few trips to the spawning beds, that measured 22 inches and weighed 3¼ pounds. This is the largest rainbow that has ever been taken, in spite of the fact he is on some Frederick County stream at least two days out of each week throughout the season.

During the first two weeks of the Venice-Nokomis Tarpon Tournament, 298 fish were taken, weighing from 151¼ down to 38.

GOVERNMENT LEAGUE.

D.C.C.	AB	H	O	A	P. B. I.	AB	H	O	A
Totals	33	8	24	12	Totals	40	12	27	12

Runs—Shapiro, Roulon (3), Barry, Luther, Olovanetti (2), Beall, Rosser (2), Gleason, Mills, Buscher.

Bruns Ready To Meet Jim; Greek Balks

Ex-Champion Demands $2,000 for Return Match Here.

By Lewis F. Atchison.

Joe Turner's hopes of bringing back Jim Londos for a tug o' war with Bobby Bruns next week ran into a red light yesterday when the Greek informed him that he wants a $2,000 guarantee for such a match.

Victor over the rugged Bruns last week in a titanic muscle-fest at the ball park, Londos, champion of Greece, Turkey, the Netherlands, Iceland, Scandanavia and Salt Lake City, wants it on the line before he again exposes his carcass to Bruns' powerful pawing. It would seem that Bruns gave him a bit of trouble the last time out.

Two thousand coupons is serious sugar in Mr. Turner's pantry these days, and if he had it he'd probably sock it in an old shoe and tell the Greek to go fry his potatoes. But, kindly soul that he is, Turner is willing to go half way and guarantee Londos a grand, with the privilege of taking 25 per cent of the gate receipts.

Bruns, if you're still with us, is willing to wrestle for a cheese sandwich and bottle of pop, just to get his hands on the stocky Jeems. That's a mighty pretty theme—even if Horatio Alger did wear it a bit threadbare, and fits in nicely with the story; but, if Londos is guaranteed $1,000, it's about all Bruns will get—actually.

Time was when Turner could drop a quarter in the slot, call Londos via long-distance telephone (Adv) and ask him would he condescend to grace the local stadium, but those days are gone—temporarily, at least. Londos drew $17,000 one night and proportionately large gates on similar appearances. Now it's doubtful if the fans would give 10,000 bottle tops to see him.

It would be to Bruns' advantage to get another shot at Londos, for it would mean lucrative engagements all over the circuit. He climbed a rung on the ladder by finally tossing Orville Brown, whom the boys said he couldn't budge out of his tracks, and if he succeeded in pinning the Greek's broad shoulders, Mr. Turner might have another drawing card on his hands. And he really could use one at this time.

6 Golf Team Matches Set

Local clubs have six team matches slated over the next three weekends, including three on Sunday, with a 16-man team from the Washington Golf and Country Club visiting Army and Navy, Kenwood entertaining the Quantico Officers Club and East Potomac traveling to Richmond for an encounter with Glendale.

Sunday, June 19, finds Kenwood repaying the Quantico team with a visit, while Woodmont golfers get together with the Lakeside Club, of Richmond, after a six-year lapse, in a match over the Bethesda course.

Woodmont will also make it two matches in two weeks when it goes to Baltimore to engage the Suburban team on June 26.

Entries for the Star Cup play for women close Monday with Mrs. E. M. Amick, with Mrs. Robert A. Lacey, of Columbia, also accepting entries for the events.

Middle Atlantic entries also close next week, on Tuesday, with Walter McCallum at the Farmington C. C., Charlottesville, scene of the event.

The Government tourney at Kenwood, final women's team matches and P. G. A. qualifying rounds at Five Farms on Friday are also included on next week's heavy links card.

NEW DEAL NINE WINS.

With Bucca and Lamb poling homers, the New Deal softball nine slugged out a 10-to-8 victory over the highly touted Aggies yesterday on the Monument Grounds. Grace's pitching was of high order.

PHARMACY NINE BOOKING.

Reid's Pharmacy unlimited nine is booking games, preferably with out-of-town teams. Call Lincoln 1232.

Field of 180 Will Compete In Federal Golf Tournament

Pairings for the annual Federal Golf Association tournament, scheduled Monday and Tuesday at Kenwood, were announced yesterday, with a field of 180 slated to play.

J. Edgar Hoover, Department of Justice head, has donated a trophy for the low gross prize. The low Class A team will be awarded the Andrew Mellon trophy.

8:00, A. J. Haidle, Agri. (17); J. L. Acuff, Int. (21); R. S. Walter, Int. (18). 8:05, J. W. Hutchinson, Int. (18); G. McCarter, Int. Rev. (18); C. A. Barnard, G. P. O. (19). 8:10, J. C. Crowley, War (24); R. Hemphill, WPA (22); H. C. Kennedy, PWA (22); 8:15, Hal Jones, War (24); Davis Agey, WPA (22); H. A. Stout, PWA (22). 8:20, D. H. Kunkel, ICC (20); P. Patrick, Pat. Off. (21); M. Gregg, War (22). 8:25, E. A. Johnson, War (20); R. M. Stockman, ICC (19). D. C. Steers, Int. Rev. (18). 8:30, F. M. Weaver, ICC (20); M. H. Dineen, Int. Rev. (18); Allen Recketts, PWA (19). 8:35, Paul May, Int. Rev (18); Joe Manian, Pat. Off. (18); Dan Pratt, Vets. Adm. (17). 8:40, C. A. King, Int. (16); J. R. Morris, HOLC (17); N. Kingman, Vets. Adm. (17). 8:45, E. J. Doyle, ICC (17); Larry Cox, PWA (17); J. R. Roberts, Navy (17). 8:50, William Share, Vets. Adm. (17); Donald Lee, Int. (17); M. C. Trowbridge, ICC (17); F. Winewriter, G. P. O. (14). 8:55, J. J. Crowley, Vets. Adm. (16); S. W. Crosthwait, PWA (15); W. J. Costigan, G. P. O. (16).

9, T. M. Belshe, War (3); Capt. R. C. Rogers, War (8); Mr. Shafer, Treasury (5). 9:05, J. W. Turner, Treasury (5); Sam Harvey, G. A. O. (5); A. E. Wilmett, Int. (5). 9:10, Capt. F. L. Parks, War (6); P. K. Paschke, Treasury (6); H. F. Beech, WPA (5). 9:15, W. R. Nowlin, SEC (6); Col. E. Buchanan, War (6); C. H. Alexander, WPA (6). 9:20, J. Russell, Agri. (8); George Gist, Int. (6); J. Gipe, Navy (2). 9:25, F. G. Butler, GAO (9); D. M. Hudson, Int. (8); R. Burton, Navy (2). 9:30, Mack Myers, ICC (11); S. A. Palmer, SEC (10); M. T. Young, GPO (10). 9:35, C. R. Hopkins, Int. (10); D. N. Hevener, Agri. (11); C. P. Redick, SEC (10). 9:40, C. McDaniels, Treasury (13); W. Whitehead, SEC (11); A. O. Anderson, Pat. Off. (10). 9:45, F. P. Kelly, Vets. Adm. (10); A. Pugh, GPO (10); R. M. Brown, ICC (12). 9:50, W. E. Scott, Vets. Adm. (9); J. P. Strizak, Pat. Off. (13); "Red" Deel, WPA (10). 9:55, E. L. Cogan, PWA (13); R. N. Trezise, ICC (13); M. Palinger, HOLC (13).

10, C. Riley, WPA (13); H. J. Carow, GAO (13); C. R. Culligan, Int. Rev. (13); Ed Farrelly, Int. (14). 10:05, L. E. Armstrong, WPA (13); E. L. Mifflin, War (13); C. R. Maxwell, Int. Rev. (13). 10:10, J. F. Sheehan, ICC (14); W. A. Taylor, War (14); C. D. Johanson, Int. Rev. (14). 10:15, D. Arnold, Pat. Off. (14); W. M. Thompson, Treasury (13); P. MacMillan, ICC (14). 10:20, F. R. Linn, ICC (15); W. W. Mahon, Int. Rev. (14); W. F. Beasley, War (14). 10:25, C. W. Griffin, ICC (15); W. A. Dimmette, SEC (16); H. A. Tolson, PWA (14). 10:30, A. F. Jankowski, Int. (16); J. Basse, Navy (14); A. W. Van Leer, Int. (12); E. V. Coons, GAO (16).

TUESDAY.

8:00, J. Hobbs, WPA (23); G. N. Grubbs, Pat. Off. (21); W. D. Whitecraft, G. P. O. (20).

8:05, H. DeRamus, WPA (23); T. A. Riley, Pat. Off. (21); O. W. Herrmann, G. P. O. (19).

8:10, A. F. Nebel, G. P. O. (19), A. R. Everhart, Int. (19); G. Houff, Vets. Adm. (18).

8:15, T. R. Boteller, Int. (19); E. A. Early, HOLC (17); J. F. Wallace, Vets. Adm. (17).

8:20, L. L. Simmons, Pat. Off. (17); C. G. Storm, War (16); J. Halligan, Vets. Adm. (17).

8:25, H. Thorson, S. E. C. (16); Steve Brown, G. A. O. (16); R. L. Jones, Proc. (16).

8:30, A. C. DeMott, HOLC (16); R. G. Springer (Navy (15); M. Dent, G. P. O. (14).

8:35, C. E. Purdy, G. P. O. (13); Harvey Cooper, Vets. Adm. (13); P. E. Schwedler Proc. (14).

8:40, L. M. Goodridge, Pat. Off. (14); M. D. Smith, HOLC (16); G. M. Reshling, Navy (14).

8:45, R. Leighey, Pat. Off. (14); R. A. Bishop, Treas. (14); R. L. Nagle, HOLC (15).

8:50, R. Heffernan, Agri. (14); R. J. Queenin, Proc. (14); Frank Eliot, HOLC (15).

8:55, J. F. Jeffrey, Proc. (14); H. F. Rhodes, HOLC (14); J. W. Sawyer, WPA (13).

9:00, J. Balestri, G. P. O. (3); T. Bones, Proc. (2); J. Olmstead, G. A. O. (1). 9:05, J. R. Miller, Int. Rev. (3); P. F. Carey, Proc. (3); E. R. Johnson, Treas. (4). 9:10, Jerry Harte, G. A. O. (5); W. W. Seay, Agri. (5); H. O. Malley, Int. Rev. (5). 9:15, J. Ferguson, SEC (9); George Bolger, Treas. (5); J. W. Harvey, Int. Rev. (4). 9:20, T. Anistead, Int. (7); J. B. Pennington, Agri. (7); Ed. Holahan, Proc. (6). 9:25, E. Kniebiehly, Agri. (7); K. M. Skaggs, Proc. (7); W. H. Lines, Navy (9). 9:30, R. Burney, SEC (11); M. R. Cooper, Agri. (9); Joe Phelan, Int. Rev. (6). 9:35, A. B. Schneider, G P. O. (10); Astor Clarke, Justice (11); Dave Bent, Int. (11); Thomas Webb, Justice (2). 9:40, J. B. Coryell, Int. (11); John Quigley, Justice (5); C. C. Heath, Pat. Off. (10). 9:45, C. M. Whitman, Pat. Off. (10); H. J. Wertis, Navy (9); Carl Betsch, Justice (6); Weisenberg, Treas. (6). 9:50, M. France, Proc. (13); Dr. Noah Pomeroy, Vet. Adm. (11); E. L. Hogan, WPA (9); George Winkler, Treas. (9). 9:55, Andy Gleeson, WPA (13); K. G. Abernathy, Proc. (13); K. Zoeller, Proc. (14); W. A. Covert, G. A. O. (13).

10:00, W. M. Carmack, Proc. (14); L. F. Pass, Vets. Adm. (13); M. L. Moore, Treas. (13); Jack Moister, Treas. (18).

Golf

Continued from Page 20.

a. m. The girls have played each other in competition only once, that was last year when they tied for a gross prize in a tourney at Woodmont and Miss Brown won despite a hole-in-one by Miss Dettweiler.

Results in all flights and consolations:

CHAMPIONSHIP FLIGHT—Helen Dettweiler (Congressional) defeated Mrs. K. S. Giles (Indian Spring), 3 and 2; Marion Brown (Manor) defeated Mrs. W. R. Stokes (Indian Spring), 5 and 4.

SECOND FLIGHT FINALS—Mrs. J. W. Ludewig (Army and Navy) defeated Mrs. C. A. Stewart (Congressional), 1 up.

THIRD FLIGHT—Mrs. Ora Emge (Beaver Dam) defeated Mrs. R. L. Rose (Congressional), 3 and 2.

FOURTH FLIGHT—Mrs. Howard Simmons (Manor) defeated Mrs. H. A. Knox (Congressional), 1 up.

FIFTH FLIGHT—Mrs. Harold Tittman (unattached) defeated Mrs. J. T. Powell (Manor), 3 and 2.

SIXTH FLIGHT—Mrs. Merrill Lord (Columbia) defeated Mrs. R. C. Jones (Army and Navy), 1 up, 19 holes.

SEVENTH FLIGHT—Mrs. Oscar Coolican (Chevy Chase) defeated G. A. Lynch (Army and Navy), 1 up, 20 holes.

EIGHTH FLIGHT—Mrs. Lewis Clark (Chevy Chase) defeated Mrs. R. C. Mitchell (Beaver Dam), 4 and 3.

NINTH FLIGHT—Mrs. Don Hutchinson (Manor) defeated Mrs. H. L. Lacey (Manor), 1 up.

TENTH FLIGHT—Mrs. James Hill, jr. (Manor) defeated Mrs. Jerry Weible (Army and Navy), 3 and 2.

ELEVENTH FLIGHT—Mrs. E. Widmayer (Argyle) defeated Mrs. B. Harper (Congressional), 6 and 5.

TWELFTH FLIGHT—Mrs. W. Harms (Army and Navy) defeated Mrs. A. L. Alderman (Manor), 3 and 2.

CONSOLATIONS.

FIRST FLIGHT—Ellen Kincaid (Indian Spring) defeated Mrs. L. G. Pray (Manor), 5 and 4; Louise Claytor (Chevy Chase) defeated Mrs. H. M. Brundage (Columbia), 1 up, 19 holes.

FINALS.

SECOND FLIGHT—Susan Hacker (Chevy Chase) defeated Mrs. V. A. Welte (Congressional), 5 and 4.

THIRD FLIGHT—Mrs. H. Hagenbuckle (Washington) defeated Mrs. E. F. G. Crisp (Columbia), 3 and 1.

FOURTH FLIGHT—Mrs. F. G. Awalt (Congressional) defeated Bernice Baker (Indian Spring), 5 and 4.

FIFTH FLIGHT—Mrs. Harvey Cooper (Manor) defeated Mrs. Theodore Peyser (Woodmont), 4 and 3.

SIXTH FLIGHT—Mrs. Davis Weir (Congressional) defeated Mrs. R. T. Schlossberg (Army and Navy), 2 and 1.

SEVENTH FLIGHT—Mrs. H. A. Mihills (Congressional) defeated Mrs. J. R. DeFarges (Columbia), by default.

EIGHTH FLIGHT—Mrs. M. A. Dent (Beaver Dam) defeated Mrs. F. B. Helan (Manor), 3 and 2.

NINTH FLIGHT—Mrs. W. B. Jarvis (Columbia) defeated Mrs. R. C. Miller (Kenwood), 2 and 1.

TENTH FLIGHT—Mrs. Alfred Paul (Congressional) defeated Mrs. E. A. Swingle (Congressional), 2 and 1.

ELEVENTH FLIGHT—Mrs. H. C. Allen (Army and Navy) defeated Mrs. J. A. Anderson (Beaver Dam), by default.

PAIRINGS.

9:50, Helen Dettweiler vs. Marion Brown; 9:30, Ellen Kincaid vs. Louise Claytor.

Orioles Win Over Royals

By the Associated Press.

Baltimore, June 9.—The Orioles broke a 13-game losing streak here tonight by taking a 7-to-5 decision from the Montreal Royals.

John Wittig and Carl Fischer held the visitors to 7 hits, while the Birds collected 12 off Chapman, Swigart and Smythe. The game seesawed back and forth until Greenberg delivered the winning safety in the eighth.

Leo Norris, with a home run, triple, double and single, led the Bird attack.

Mnotreal.	AB	H	O	A	Baltimore.	AB	H	O	A
Bell,2b	5	2	1	2	Rich'son,ss	4	0	2	2
Ben'g,3b,lf	4	0	2	1	Tauby,cf	5	3	4	0
Hooks,1b	3	2	10	0	Gr'berg,3b	5	1	2	2
Dugas,rf	3	0	2	0	Pu'nelli,lf	5	1	4	0
Dunlap,lf	2	1	1	0	Wright,rf	5	1	2	0
Ca'pbell,c	2	0	3	0	Norris,2b	4	4	3	0
Sch'ter,ss	3	0	0	3	Crouse,c	2	0	7	1
Moser,cf,rf	3	1	2	0	Cissell,1b	4	2	3	0
Ch'man,p	2	0	0	1	Wittig,p	2	0	0	2
Swigart,p	0	0	0	0	Fischer,p	2	0	0	1
Smythe,p	2	0	0	1					
Sankey,3b	0	0	0	1	Totals	36	12	27	8
Kies,c	1	1	1	0					
Oliver,cf	1	0	2	0					
Totals	31	7	24	9					

Montreal .... 1 0 0 2 0 2 0 0 0—5
Baltimore .... 0 2 0 2 1 0 0 2 x—7

Runs—Bell, Hooks, Dunlap, Campbell, Moser, Richardson, Tauby (2), Puccinelli, Wright, Norris (2). Errors—Cissell, Tauby, Oliver. Runs batted in—Hooks, Puccinelli, Norris (3), Chapman, Bell (2), Greenburg. Two-base hits—Norris, Tauby. Three-base hit—Norris. Home runs—Norris, Puccinelli, Bell, Hooks. Stolen bases—Moser, Oliver. Sacrifices—Schuster (2). Left on bases—Montreal, 12; Baltimore, 9. First base on balls—Off Wittig, 6; off Swigart, 3; off Fischer, 4; off Smythe, 1. Struck out—By Wittig, 5; by Chapman, 1; by Swigart, 1; by Smythe, 1; by Fischer, 1. Hits—Off Chapman, 5 in 3 1-3 innings; off Swigart, 3 in 1 2-3 innings; off Smythe, 4 in 4 innings; off Wittig, 6 in 5 2-3 innings; off Fischer, 1 in 3 1-3 innings. Wild pitches—Swigart, Fischer. Winning pitcher—Fischer. Losing pitcher—Smythe.

Minor Leagues

INTERNATIONAL LEAGUE.

		R.	H.	E.
Buffalo	022 301 140	13	13	0
Newark	200 000 100	3	5	1

Harris and Tresh; Stine, Makosky (4), Page (7) and Rosar.

		R.	H.	E.
Toronto	000 000 012	3	7	0
Jersey City	000 010 012	4	11	2

Meola, Lanfranconi (8), Berly (9) and Reiber; Vandenberg and Padden.

AMERICAN ASSOCIATION.

		R.	H.	E.
Kansas City	000 002 001	3	8	1
Columbus	130 100 00x	5	11	3

Piechota, Gay, Washburn and Breese; Hartje; Andrews, Martynik and Grace.

		R.	H.	E.
Milwaukee	060 000 004	10	16	3
Toledo	324 100 02x	12	13	2

A. Johnson, Winegarner and Becker; F. Johnston, Harris and Hancken.

		R.	H.	E.
Minneapolis	200 000 000	2	5	1
Indianapolis	102 005 00x	8	14	2

Bean Cohen and Galvin; Page and Baker.

		R.	H.	E.
St. Paul	000 023 201	8	12	0
Louisville	001 001 000	2	12	0

Phelps and Silvestri; Willis, Shaffer, Carpenter and Madjeski.

Mace Brown Beats Bees

Hits Single to Give Bucs a 5-3 Victory.

Pittsburgh, June 9 (AP).—Relief Pitcher Mace Brown limited the Boston Bees to only two hits in seven innings and hit a scratch single with game deadlocked and the bases loaded in the sixth today to give the Pirates a 5-to-3 victory and sweep the two-game series.

The victory put Pittsburgh in fourth place of the National League ahead of Cincinnati.

Brown's hit was off Jim Turner who passed Pep Young intentionally, filling the bases. Brown slapped a grounder that took a bad hop and rolled away from Rabbit Warstler as two runs counted.

The victory was Brown's seventh in the relief role. He replaced Jim Tobin. The Pirates outhit the Bees, ten to eight.

Boston.	AB	H	O	A	Pittsburgh.	AB	H	O	A
Moore,rf	3	2	2	0	Handley,3b	4	0	0	1
Cooney,lf	4	2	1	0	L.Waner,cf	4	1	6	0
Garms,3b	4	1	3	2	P.Waner,rf	4	3	1	0
C'nello,2b	4	0	3	1	Vaughan,ss	4	1	3	5
Fl'cher,1b	3	1	7	1	Suhr,1b	4	2	9	2
DiM'gio,cf	4	2	6	0	Todd,c	3	1	5	0
Mueller,c	3	0	0	0	Jensen,lf	3	0	0	0
W'stler,ss	3	0	2	5	Young,2b	3	1	2	2
*West	1	0	0	0	Tobin,p	1	0	0	0
Turner,p	4	0	0	2	Brown,p	3	1	1	3
Totals	33	8	24	11	Totals	33	10	27	13

*Batted for Warstler in the ninth.

Boston .... 0 1 1 0 1 0 0 0 0—3
Pittsburgh .... 3 0 0 0 0 2 0 0 x—5

Runs—Moore, Fletcher, L. Waner, P. Waner, Suhr (2), Todd. Errors—Warstler, Fletcher. Runs batted in—Vaughan, Suhr, Todd, Warstler, Cuccinello, Garms, Brown (2). Two-base hits—Suhr, DiMaggio (2), P. Waner. Stolen base—Vaughan. Sacrifices—Todd, Jensen. Double plays—Young to Vaughan to Suhr, Vaughan to Young to Suhr, Cuccinello to Warstler to Fletcher. Left on bases—Boston, 6; Pittsburgh, 7. First base on balls—Off Brown, 2; off Turner, 1. Struck out—By Tobin, 1; by Brown, 1. Hits—Off Tobin, 6 in 2 innings; off Brown, 2 in 7 innings. Hit by pitched ball—By Tobin (Mueller). Winning pitcher—Brown. Umpires—Sears, Ballanfant and Klem. Time of game—One hour 45 minutes.

Boys Team Meets.

Police Boys Club No. 5 will hold a meeting tonight at 6:30 o'clock at the club, to try on the new uniforms they just received. Manager Al Farrell requests the following to be present; Al Kidwell, Zip Adams, Rip Carver, Bill Kemp, Bill Beck, Maurice Scott, Marshall Jacobs, Joe McGrath, Jarboe Mathiewson, Mike Italiano, and Ray Diabeck.

DEPARTMENTAL LEAGUE.

A. & D.	AB	H	O	A	Maritime.	AB	H	O	A
Monaco,ss	4	1	1	1	N'baum,1b	3	2	6	0
Pickett,2b	4	0	0	1	McNally,ss	3	2	1	0
Seay,cf	3	3	1	0	Henry,cf	1	0	0	0
M'oney,lf	2	0	2	0	Warvel,lf	3	1	0	0
Zurlo,c	3	1	6	0	Kelly,3b	2	0	1	2
Murphy,3b	2	1	0	1	Br'ahan,c	2	0	3	2
Br'bury,1b	3	0	5	0	M'sfield,2b	2	0	0	0
Swan,rf	3	1	0	0	Pepper,rf	1	0	0	0
Jones,p	3	1	0	1	Milliken,p	2	0	1	2
					Giller,p	1	0	0	1
Totals	27	8*	15	4	Valentine,c	1	1	5	0
					Perry,2b	1	0	0	0
					Cross,rf	2	1	1	0
					Totals	24	7	18	7

Acc. & Deposits .... 6 0 1 0 0 0—7
Maritime .... 2 2 1 0 2 1—8

Runs—Monaco, Pickett, Seay, Mahoney, Zurlo, Bradbury, Swan, Nausbaum (2), McNally (2), Warvel (2), Mansfield, Cross.

Budge Enters Tennis Final

Menzel His Opponent in French Tourney.

By the Associated Press.

Auteuil, France, June 9.—Giant Roderich Menzel, of Czechoslovakia, was the final barrier tonight between red-headed Don Budge, of California, and the second trick in his hoped-for tennis grand slam.

Budge and Menzel, who is making a comeback after a year's absence from big-time tennis, are finalists in the French hard-court singles championship. Budge, already winner this year of the Australian crown, intends to add to it the French, British and United States titles this summer.

The finalists gained their brackets with straight-set semifinal triumphs. The Californian, whose every shot packed dynamite, blasted away Josip Pallada, of Yugoslavia, 6—2, 6—3, 6—3. Menzel eliminated Pallada's countryman and Davis Cup partner, Ferenc Puncec, 6—4, 6—4, 6—4.

Pallada spent much of the time dodging Budge's blistering shots. In the final set the Californian set such a pace that, at one point, the Yugoslavian put his foot through his racket in seeking to "escape" a Budge placement.

While Budge went into the singles final his doubles mate, Gene Mako, teamed with Mrs. Harry Hopman, of Australia to reach the mixed doubles semifinals. They whipped Jacqueline Horner and Jacques Sanglier, of France, 6—1, 6—0.

Mme. Simone Mathieu, No. 1 French woman player, and Nelly Adamson, of Belgium, reached the women's singles final, with straight-set victories over Mme. Halff, of France, and Mme. Rollin Couquerque, of Holland, respectively.

Major League Leaders

BATTING.

	G.	AB.	R.	H.	Ave.
Trosky, Indians	44	157	37	59	.376
Averill, Indians	45	171	40	64	.374
Foxx, Red Sox	44	167	43	61	.365
Lombardi, Reds	33	117	13	42	.359
Lavagetto, Dodgers	36	132	24	47	.356
McCormick, Reds	44	189	29	67	.354

HOME RUNS.

Foxx, Red Sox, 18; York, Tigers, 13; Greenberg, Tigers, 13; Goodman, Reds, 13; Ott, Giants, 12; Medwick, Cardinals, 8.

RUNS BATTED IN.

Foxx, Red Sox, 67; Averill, Indians, 49; Ott, Giants, 49; Galan, Cubs, 41; Medwick, Cardinals, 40; York, Tigers, 39.

DEPARTMENTAL LEAGUE.

A. & D.	AB	H	O	A	B. L. S.	AB	H	O	A
Monaco,ss	5	3	2	3	Wolfe,2b	4	2	1	4
M'rphy,3b	5	0	2	2	Stevens,ss	6	4	3	3
Zurlo,c	5	0	4	0	Joyce,1b	5	2	9	0
M'oney,lf	5	1	1	0	Carnes,cf	6	4	3	0
Seay,p	5	1	0	3	Pones,3b	6	3	1	3
Swan,cf	2	1	4	0	Rapp,lf	5	2	0	0
Roe,rf	3	0	1	0	Liggett,rf	2	0	0	0
Pickett,2b	4	0	5	2	Keyser,c,rf	5	3	3	0
B'dbury,1b	4	2	5	1	Green,p	2	0	0	2
					Hilleary,p	3	2	0	0
Totals	38	8	24	11	Wynne,c	2	1	3	0
					G'briella,1b	1	1	4	0
					Totals	47	24	27	12

Accts. & Deposits 0 0 0 0 0 0 3 1 3—7
Labor Statistics.. 3 2 0 1 4 0 0 4 x—14

Runs—Wolfe (3), Stevens (3), Joyce, Keyser (2), Carnes (2), Rapp, Wynne, Gabriella, Seay (2), Swan, Pickett (2), Bradbury, Monaco.

Army and Navy Transfers

COLONEL.

Herman Kobbe, Cav., Fort Des Moines, Iowa., to Los Angeles, Calif.

LIEUTENANT COLONELS.

Malcolm C. Crow, M. C., Washington, D. C., to Langley Field, Va.

Basil D. Spalding, Inf., Fort Benning, Ga., to Quincy, Mass.

Alexander Wilson, C. W. F., Omaha, Neb., to Edgewood Arsenal, Md.

Claude M. Thiele, C. A. C., Fort MacArthur, Calif., to Philippine Department.

Frederic A. Price, C. A. C., Fort Monroe, Va., to Philippine Department.

MAJORS.

Tom S. Brand, Inf., Fort Sam Houston, Tex., to Manhattan, Kans., is revoked.

William H. Colbern, F. A., Champaign, Ill., to Warsaw, Poland.

Charles P. Cullen, Inf., San Juan, Puerto Rico, to Utica, N. Y.

Walter J. Gilbert, C. A. C., Fort Ruger, Territory of Hawaii, to Honolulu, Territory of Hawaii.

George W. Gillette, C. of E., Washington, D. C., to Wilmington, N. C.

Crawford M. Kellogg, C. W. S., Edgewood Arsenal, Md., to Washington, D. C.

Henry Linsert, C. W. S., Fort Sill, Okla., to Omaha, Neb.

Robert L. Miller, Q. C., Boston, Mass., to Fort Sam Houston, Tex.

Harry H. Mills, A. C., Washington, D. C., to Randolph Field, Tex.

George W. Whybark, C. A. C., South Vineland, N. J., retire.

CAPTAINS.

John H. Fonvielle, C. A. C., Fort Crockett, Tex., to Philippine Department.

Dean Luce, C. A. C., Fort Winfield Scott, Calif., to Philippine Department.

James L. Hogan, C. A. C., Fort Totten, N. Y., to Philippine Department.

Lewis S. Kirkpartick, C. A. C., Fort Preble, Me., to Philippine Department.

James R. Goodall, C. A. C., Fort H. G. Wright, N. Y., to Panama Canal Department.

Edward A. Kleinman, C. A. C., Fort Winfield Scott, Calif., to Philippine Department.

Emmor G. Martin, C. A. C., Fort Monroe, Va., to Philippine Department.

Ernest A. Merkle, C. A. C., Fort Crockett, Tex., to Philippine Department.

John E. Reierson, C. A. C., Panama Canal Department, to Fort Monroe, Va.

William C. D. Bridges, C. of E., Cambridge, Mass., to Conchas Dam, N. Mex.

FIRST LIEUTENANTS.

William F. McKee, C. A. C., Fort Winfield Scott, Calif., to Philippine Department.

Marion G. Pohl, C. A. C., Fort Winfield Scott, Calif., to Philippine Department.

David B. Routh, C. A. C., Fort Totten, N. Y., to Philippine Department.

Rudolph Fink, A. C., Wright Field, Dayton, Ohio, to Randolph Field, Tex.

Merle R. Williams, Inf., Fort Benning, Ga., to Fort Devens, Mass.

SECOND LIEUTENANTS.

Henry H. Spengler, C. A. C., Fort MacArthur, Calif., to Philippine Department.

Robert M. Hardy, C. A. C., Fort MacArthur, Calif., to Philippine Department.

Franklin B. Reybold, C. A. C., Fort Totten, N. Y., to Philippine Department.

Thurman W. Morris, Inf., Hawaiian Department to Fort Hamilton, N. Y. (revoked).

James H. Skeldon, Inf., Randolph Field, Tex., to Fort Francis E. Warren, Wyo.

Navy.

REAR ADMIRAL.

Edward J. Marquart, uncompleted portion despatch orders, Jan. 15, to Nav. War College, Newport, R. I. revoked; to duty Nav. Operatoins, Navy Dept.

LIEUTENANT COMMANDER.

Harold R. Holcomb, det. staff, Cdr. Cruiser Div 7, about July 15; to U. S. S. Concord as navigating officer.

LIEUTENANTS.

Richard M. Boaz, on disch. trtmt. Fitzsimons Genl. Hosp., Denver, Colo.; to home, relieved all active duty.

Horace B. Butterfield, orders May 9 to VCS-2 revoked. Continue duty as CO., VCS-3 (U. S. S. Concord).

Louis M. LeHardy, det. staff, Cdr. Cruisers, Battle Force, about July 12; to Naval Operations, Navy Dept.

Howard T. Orville, ors. May 19 modified. To Nav. Air Sta., Lakehurst, N. J., as aerological officer.

Lieut. (j. g.) Madison Hall, jr., det. U. S. S. Altair in June; to Naval Academy. Ors. March 15 to Naval Reserve Educational Center, New Orleans, La., revoked.

Lieut. (j. g.) Richard R. Hay, addl. duty aircraft gunnery observer, U. S. S. Detroit.

Ensign Richard M. Metcalf, det. U. S. S. New Mexico about May 28; to U. S. S. Concord. Orders May 5 to Nav. Air Sta., Pensacola, Fla., revoked.

MEDICAL CORPS.

R. Adm. Charles St. J. Butler (M. C.), det. Med. officer in command of Nav. Medical Center, Wash., D. C., on July 1 to duty as president of Nav. Retiring Bd., the Bd. of Medical Examiners and the Naval Examining Bd. for officers of medical corps, Navy Dept., Washington, D. C.

INDUSTRIAL LEAGUE.

Heurich.	AB	H	O	A	Old Mil.	AB	H	O	A
Knight,rf	4	1	1	0	Cooper,cf	4	3	5	0
Shelton,2b	4	1	1	6	Bowie,1b	3	0	9	1
H'ding,1b	4	0	10	0	Forney,2b	4	1	0	2
Th'pson,cf	3	0	1	0	Rob'son,rf	4	3	2	0
Stahl,ss	4	0	3	1	Langly,lf	4	1	1	0
Stevens,lf	4	3	2	0	Dorish,3b	4	1	3	4
K'fman,3b	3	0	1	1	Coe,ss	4	3	0	0
Collier,c	2	1	5	0	Gichner,c	3	0	6	0
Russell,p	3	0	0	3	M'rdock,p	3	0	1	2
Totals	31	6	24	11	Totals	33	12	27	9

Heurich Brewers .... 0 0 2 1 0 0 0 0 0—3
Old Milwaukee ..... 1 2 0 0 0 1 0 0 x—4

Runs—Shelton, Harding, Collier, Cooper (2), Forney, Langley.

COMMERCIAL LEAGUE.

Printers.	AB	H	O	A	Thompson	AB	H	O	A
H'loran,1b	3	1	15	0	M'john,c	4	2	5	1
Ed'ards,ss	3	1	3	2	Russell,3b	4	1	2	1
Sch'der,cf	4	2	2	0	Myers,ss	3	0	3	2
D'hurst,rf	4	1	1	0	Biggs,cf	3	1	2	0
H'brook,lf	1	0	1	0	Ball,2b	3	1	2	0
Reid,2b	4	2	1	4	Harris,1b	3	0	6	0
D'glish,3b	3	1	0	4	Ja'son,rf	1	0	0	0
McP'son,c	2	0	1	1	M'ncuso,lf	1	0	0	0
Webb,p	3	3	0	1	F'houser,p	3	0	0	4
Hofberg,lf	2	1	0	0	Butler,rf	2	0	1	0
					Swank,lf	1	0	0	0
Totals	29	12	24	12	Ramsey,lf	1	0	0	0
					Totals	29	5	21	8

Thompson's .... 0 0 0 1 0 0 0 0—1
Union Pr. .... 2 1 0 0 2 5 2 x—12

Runs—Holloran (2), Edwards (2), Schneider, Dewhurst, Hofberg, Reid, Dalglish (2), McPherson, Webb, Biggs.

Today's cars -- built for small diameter wheels and low air pressures -- need special tires for high speed service. Mansfield Balloons bring out all of the sparkling performance built into modern cars and give you more mileage

HIGGINS SERVICE STATION
2708 Virginia Ave. N. W.
WEst 0471

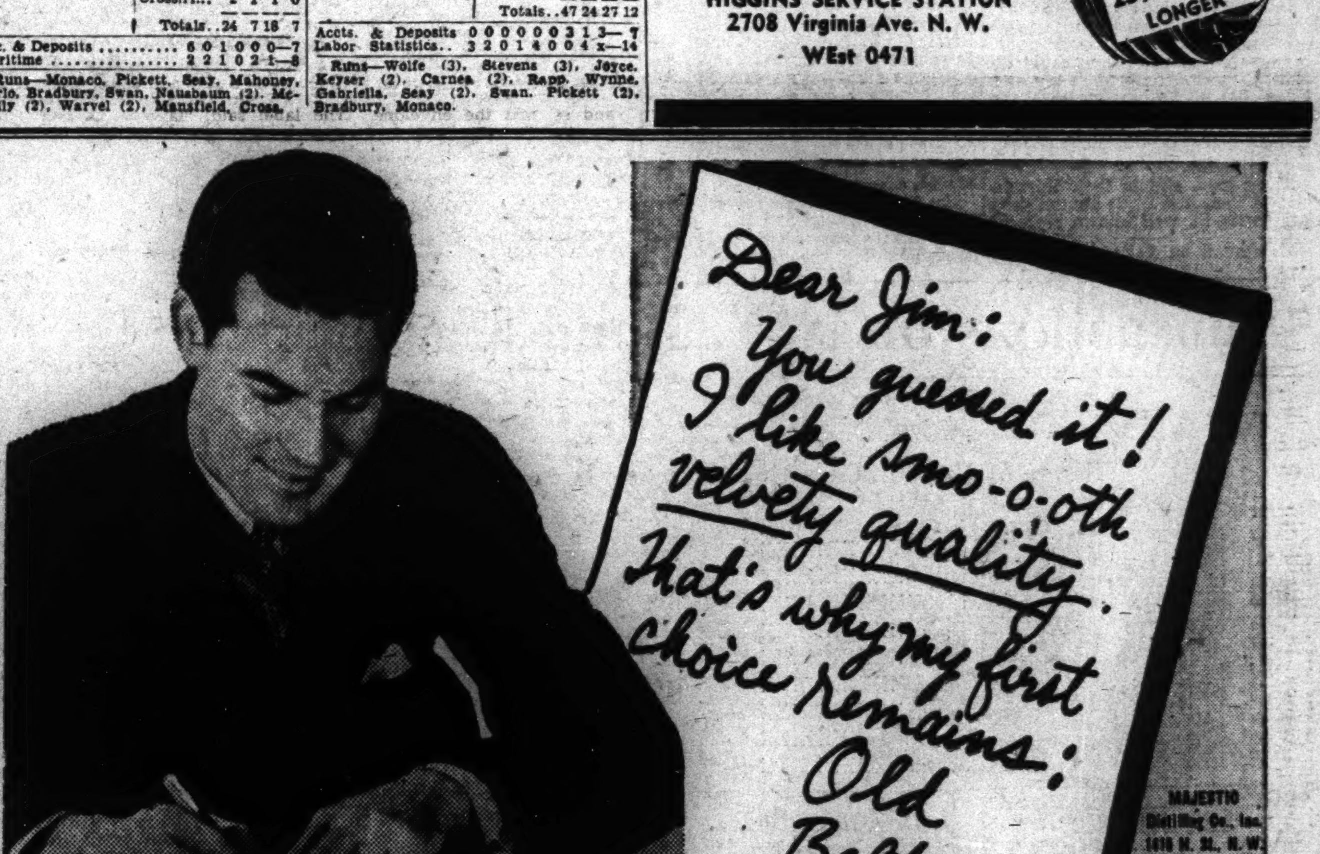

MAJESTIC Distilling Co., Inc. 1418 N. St., N. W.

SMO-O-OTH

Old Bolton Brand Distilled Dry Gin
90 proof. Distilled from 100% grain neutral spirits. Grand Mixer.
Old Bolton Brand Special . . . A Bland Blend
The straight whiskies in this product are 2 years or more old. A blend of straight whiskies—and what a blend. 90 proof.
Old Bolton Kentucky Straight Bourbon Whiskey
"Old Bolton Reserve" is Two Years Old. Mellow. 90 proof.

Now
2 Years Old
but it costs not a penny more!
Old Bolton Brand Straight Bourbon Whiskey
$1.29 QT. Pint, 69c
90 proof. This whiskey is now 2 years old!

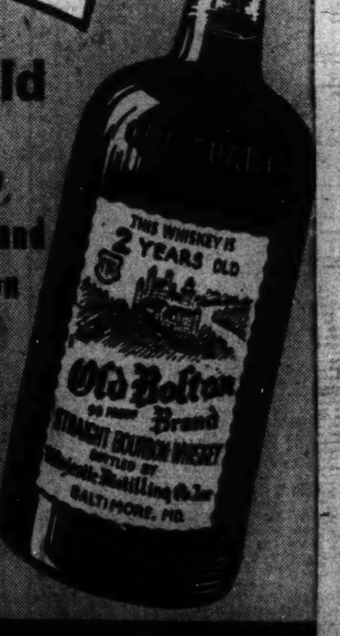

Just Try Old Bolton Brand

LET'S GO FISHING!

Complete Selection Famous Makes in FISHING TACKLE
Special Reductions Now in Force
GARRISON'S
Open Evenings
1215 E St. N.W. NA. 1586

Go Fishing With
J. C. LORE & SONS
Solomons, Md.
Large, new, modern boats for fishing and pleasure parties.
PHONE SOLOMON 231
After 6 P. M.—Solomon 354-351

CAPT. BOB LEE
Shadyside, Md.
Eight Comfortable Boats
Phone West River
217-F-24

Going Fishing?
It is not necessary to go downtown for—
Fresh Jumbo Size
SHRIMP .. lb. 22c
ICE FURNISHED FREE
ZOLTROW'S
3539 Georgia Ave.
COlumbia 1067 Free Delivery

BRAKES as you like them and as they should be—
Guaranteed?—Yes!
Established 1916
KENWORTHYS
Brake—Wheel Work Exclusively
Georgetown at the Bridge
34th & M Sts. N.W. WEst 2824

THE BASS-LINE BUY FOR BAIT CASTERS

Big black bass fall for the fine casting of the Ashaway Extra Strength Line—take a licking from its extra strength. Hard braided best quality black silk. Best strength-retaining waterproofing. Lubricated for least wear. Greatest wet strength. Stands salt water—popular in Florida for sea-trout casting. Ask your dealer.

ASHAWAY FISHING LINES

BLOODWORMS
Everything for the Fisherman
Rods—Reels—Tackle
Corr's Bicycle & Sport Store
Bicycles Repaired
5535 Illinois Ave. (Opposite 5522 Georgia Ave.)
Open Evenings and Sunday Morning.
Phone GE. 2255

Get Your
Shrimp
Bloodworms
"Never Closed"

Post Ad-Writers will be glad to assist you in preparing a good, result-producing ad when you call NAtional 4200.

700 FHA Loans Made by Banks Since February

Local Advances Under Title I Reach Total of $350,000.

By Thomas M. Cahill.

Around 700 loans under Title I of the national housting act have been made by local banks since February, when Congress approved amendments to the foregoing legislation, it is reported by Thomas J. Groom, executive vice president and cashier, Bank of Commerce & Savings, and president of the District of Columbia Bankers Association. Loans under this title are for housing alterations and general property improvement, and the average loan has approximated $500, meaning a total of about $350,000.

Some time ago the bankers' association inaugurated a co-operative advertising campaign offering funds to the public under Title I of the act and requesting citizens to take advantage of this means of improving their real property holdings. The appeal was met with a prompt response and loans were offered with celerity in all cases where they were considered sound.

When warmer weather came requests for modernization loans increased and much spring building and repair work which otherwise would not have been made was made possible by this assistance. Willingness of the Washington banks to grant such loans has been of inestimable value to the community in effecting property betterment and increasing employment in the building and allied crafts.

A second report to the Bankers Association announced that up to the close of March, 808 loans were made in this city under Title II of the act, involving $5,836,000. This title of the legislation covers the long term mortgage financing. These loans were granted by all lending agencies according to the Federal Housing Administration, but it is understood a majority of them were made through banks, and all are on District of Columbia property.

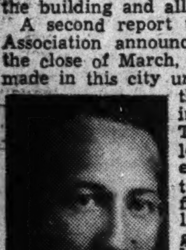

H. F. DUNCAN.

If the identical rate was continued in April and May as in February and March, 1616 loans were extended during the four months, since the legislation became effective, and these would involve approximately $11,672,000. All the foregoing figures clearly demonstrate the wholehearted co-operation of the banking institutions with the movement.

Little Taverns.

Harry F. Duncan and Robert F. McFadden, two young men who came to Washington from Missouri "to be shown" what they could do profitably in the Nation's Capital, have shown Washington that the humble 5-cent hamburger can build up $250,000 in real estate value if this product is well presented to the buying public.

These men, still in their thirties, started their first Little Tavern shop here with its well known style of

Continued on Following Page.

The Day's Movements In Leading Markets

Stocks.

	Thurs.	Wed.
Advances	442	200
Declines	99	185
Unchanged	134	149
Total issues	675	534

Leaders advance in late rally; volume, 587,220.

Bonds.

Generally higher; transfers, $4,210,500.

Curb.

Industrials lead rise; turnover, 96,000.

Commodities.

Wheat, cotton and sugar higher; coffee steady.

Exchange.

Lower; Great Britain, $4.95⅛; France, 2.77⅝ cents.

Treasury Notes 97% Refunded

By the Associated Press.

Secretary Morgenthau announced yesterday that more than 97 per cent of the holders of $1,214,000,000 in Treasury notes maturing June 15 and September 15 had accepted the refunding securities offered them.

With a few late reports yet to be tabulated, the Secretary said he had received acceptances for $912,000,000 of the new 2¾ per cent 20 to 25-year bonds and $263,000,000 of the new 1⅛ per cent five-year notes. Holders of both maturing issues were given the choice of either of the new securities. Morgenthau described the high percentage of exchange acceptances as "good news." Holders of maturing securities declining the exchange will be paid off in cash.

The refunding was the first major financial operation of the Treasury in preparation for financing the huge new Administration spending program. Morgenthau said the purpose for refunding the September notes prematurely was to "clear the decks" for any "new money" borrowing the Treasury may need in the fall.

Excess Bank Reserves $70,000,000 Higher

The Federal Reserve Board said last night that lendable excess reserves of the Nation's banks jumped another $70,000,000 to $2,710,000,000 in the week ended June 8. Idle funds piled up both because of a seasonal reduction of money in circulation and continued Treasury spending of parts of the $1,400,000,000 credit it obtained by desterilization of gold in April.

A. T. & T. April Net 36% of Year Ago

New York, June 9 (AP).—American Telephone & Telegraph Co. reported April net operating income of $626,440, compared with $1,731,006 in April last year. Gross operating income in April dropped to $8,394,304, from $9,014,403 last year, while net income for the month slumped to $82,355, a loss of $897,239.

Net operating income covers operating activities only and is after taxes, but excludes interest, dividends and other revenues received.

Frost Damage Kites Wheat 2⅝c a Bushel

Extent of Injured Area Is Estimated at 35,000,000 Acres.

By the Associated Press.

Chicago, June 9.—Sudden soaring of wheat prices today associated with sensational reports of widespread domestic winter crop damage shot the market here upward 2⅝ cents a bushel. Flurried general buying took place as values whirled aloft.

Statements credited to milling sources were current that 35,000,000 acres of the American bread wheat crop have been seriously injured by three frost periods, and that the hard winter belt has been especially ravaged. Reports also from B. W. Snow and other crop authorities indicated that recent auspicious prospects of bumper yields were radically changed.

At the close, Chicago wheat futures were near the day's top prices, 1¾-2⅜ cents above yesterday's finish; July, 74⅝-⅞; September, 75¾-⅞; corn, ⅜-¾ advanced; July, 57¼-⅜; September, 58¼-⅜; oats, ⅛ off to ¼ up; rye, at 1⅜-2 cents gain, and provisions a bulge of 12 to 20 cents.

Futures Price Range.

	Open.	High.	Low.	Close.
Wheat—				
July	73	75⅛	72¾	74⅞
September	74	76⅛	73⅝	75⅞
December	75⅝	77¾	75⅛	77¾
Corn—				
July	56¾	57⅝	56⅛	57⅜
September	57¾	58⅜	57½	58⅜
December	56⅛	56⅝	55⅞	56½
Oats—				
July	26¼	26½	26⅛	26½
September	26	26⅜	25⅞	26¼
December	27¼	27½	27¼	27¼
Soy beans—				
July	86	86¼	86	86¼
October	82⅝	84	82⅝	84
December	79¾	79¾	79¾	79¾
Rye—				
July	51¾	53¾	51½	53⅜
September	50⅝	52⅝	50⅝	51⅞
December	52½	54	52½	53⅝
Lard—				
July	8.22	8.27	8.22	8.27
September	8.37	8.50	8.37	8.47
October	8.47	8.57	8.47	8.57
December	8.37	8.42	8.37	8.42

Cash Grain Prices.

WHEAT—No. 4, hard, 76; No. 5, mixed, 69.
CORN—No. 1, mixed, 58½; No. 1, yellow, 58½@59; No. 2, 58@58½; No. 1, white, 58½.
OATS—No. 1, white, 29½; No. 2, 29.
RYE—No sales.
BUCKWHEAT—No sales.
SOY BEANS—No. 2, yellow, 86¾@87.
BARLEY—Feed, 35@52; malting, no sales.

Security Averages.

Stocks.

	50 Ind.	20 RR's.	20 Util.	90 Stks.
Yesterday	97.6	21.7	55.0	78.9
Previous day	95.4	21.3	54.3	77.2
Week ago	93.5	21.4	54.1	76.0
Month ago	103.8	24.9	59.7	84.4
Year ago	154.6	58.8	75.4	126.5
Two years ago	137.3	49.8	89.8	115.6
High, 1937	180.3	67.5	104.7	146.3
Low, 1937	96.9	29.8	55.9	80.7
High, 1936	169.6	64.0	102.0	140.5
Low, 1936	126.2	44.0	80.3	106.4

Bonds.

	20 Ind.	20 RR's.	20 Util.	60 Bds.
Yesterday	79.5	51.6	93.7	74.9
Previous day	79.4	51.6	93.6	74.9
Week ago	79.3	52.3	93.8	75.1
Month ago	80.6	52.3	93.9	77.3
Year ago	91.5	94.6	101.3	95.8
Two years ago	90.5	92.4	105.6	96.2
High, 1937	95.0	101.2	106.0	100.7
Low, 1937	80.1	69.3	92.3	81.1
High, 1936	94.8	100.4	106.2	100.2
Low, 1936	90.0	84.7	103.5	93.3

(1926 averages equal 100.)

Copyright, 1938, by Standard Statistics Co., Inc.

The Market

By Carlton A. Shiveiy, A Special Correspondent.

Leading Stocks Rise as Volume Increases; Bonds and Commodities Higher.

New York, June 9.—Trading in stocks was the most active in over a week, the turnover extending over a half-million shares as traders for no apparent reason showed a deal more courage on the buying side. Gains of one to two points were numerous. At the same time the commodity markets stiffened, with wheat 2⅝ cents higher at 74⅞ cents a bushel. Foreign exchange was quiet and little changed. Treasury bonds were firm.

Nothing in the news was calculated to arouse strong sentiment on either side of the stock market. Certainly the comparative firmness of rails could not be attributed to any development of the day. The best that friends of this group of stocks could find was a statement by Jesse Jones to the effect that rail legislation at this session of Congress is unlikely and because it would take too long to find the right remedy. Meanwhile, he said, the roads would have to "keep scratching." Most observers will agree that there is a limit even to scratching.

A buying flurry during the fourth hour was responsible for most of the day's limited gains. Metals and airplane shares profited most in that period. Trading in the final hour fell off as prices were unable to make further progress, but the best part of the gains were held to the close. Commercial Solvents continued in active demand, gaining a point or so. American Shipbuilding again was the feature of the odd-lot post, extending its gains from yesterday, when an extra dividend was declared. National Biscuit advanced into new high ground for the year. Dome Mines and Homestake were favored, each gaining over a point. McIntyre was firm.

RKO Active.

Several large blocks of RKO changed hands at slightly better prices. Panhandle Producing preferred extended its rise to 20 points since the close of last week, but later gave way on profit taking. A few of the dozen stocks which the exchange authorities are asking the SEC for permission to remove from listing were dealt in around the year's worst prices.

Douglas Aircraft, North American Aviation, duPont, United States Steel, Bethlehem, American Smelting, Anaconda, General Electric, Nickel, Kennecott, Montgomery Ward, Westinghouse and United States Rubber were among the principal gainers. These leaders and a few others enjoyed another spurt in the last half-hour on a moderate increase in trading.

Investment Demand.

The investment market responded well today to a further test of its appetite for high grade bonds when the Mountain States Telephone issue went quickly out of the hands of the underwriters. At a price of 102 it was manifestly a bargain, hence the premium quoted immediately after the books opened. Commercial banks subscribed for a large volume, but naturally were not as keen about this 30-year security as they were for the ten-year United States Steel issue a week ago. Students of investment trends expect that within a short time maturity will not be a deterrent for the banks. They shied at 30-year paper in 1935, at the beginning of the last wave of financing, but before the 1936 program was well under way bonds were welcome in bank portfolios regardless of term.

Telephone Financing.

The Mountain States offering is unique in that it represents the first block of new capital taken publicly out of the market by the Bell System since 1930. New England Telephone a few months ago sold a $20,000,000 issue to fund its debt to the parent company but that was done privately. The Mountain States financing is largely for a like purpose and other operations of the same character my be looked for. At the end of last year telephone operating companies owed American Telephone $183,000,000. As the parent's own working cash is down to the lowest figure since 1930, much of this intercompany debt is likely to be funded into long-term bonds publicly offered. In this way American Telephone will build up its cash position and thus postpone a a direct entry into the market for funds on its own account.

Inflation.

Speaking of gold devaluation, money printing and all the other things the Administration is empowered to do without further consultation with anyone, Shields & Co. says: "The fact that the Government has the power to resort to such fiscal foolishness and that there is no fixed policy in Washington will continue to keep such inflationary reports an influence to the market and business sentiment. In the absence of any actual development, the main effect marketwise will remain the lessening of offerings, but the resulting further undermining of business confidence threatens extension of the depression to an extent that ultimately would affect values. Under such conditions only quick trading policy is possible."

Brokers' Viewpoints.

Harris, Upham & Co.: "The market is too pathetically small to justify arriving at many conclusions. It is a day-to-day proposition. There is a just a moderate increase in the probability of a breakout into greater activity." Lamborn, Hutchins & Co.: "Demand looks none too robust, and stocks are likely to find the going rather difficult in this particular area unless some news develops of a very favorable nature to encourage buyers more than present action suggests." Sutro Bros. & Co.: "As far as the market is concerned, we would not be surprised to see further moderate strength, particularly should the Congressional session come to an end this week." McClave & Co.: "With the immediate economic outlook still extremely poor, and the market faced with widespread further industrial closings this summer and adverse second-quarter reports, a sidelines position for the trader seems the most desirable."

Too Much Red Tape.

One of the large utility holding companies is so absorbed in compiling reports for the various regulatory agencies and getting ready to soften the blow when the death sentence is carried out that it is unable to grasp the obvious opportunities for refunding operating company bonds. Annual conventions formerly were quite a bore to utility executives, for they used up time that could be better spent running the business, but the convention in Atlantic City this week offered a welcome opportunity to get out from under the mass of senseless red tape.

Brokers' Loans Jump 242 Million in Week

By the Associated Press.

Loans of banks to New York securities brokers and dealers leaped upward $242,000,000 to $714,000,000 in the week ended une 8 because of Federal financing operations, the Federal Reserve Board reported yesterday. Brokers loans customarily increase in the period before the issuance of new Federal securities. Last week the Treasury announced it was refunding $1,214,000,000 worth of Treasury notes maturing une 15 and September 15. Loans for the corresponding week last year were $1,168,000,000.

Banks Willing, Borrowers Shy, Groom States

20th Convention of D. C. Bankers Association Held at Hot Springs.

By Gerald G. Gross, A Staff Correspondent.

Hot Springs, Va., June 9.—The failure of business borrowing to expand is not the fault of the banks but, rather, is due to "a lack of willing borrowers among prudent businessmen because of their lack of confidence in the business future," the District of Columbia Bankers Association was told at the opening of its convention today by Thomas J. Groom, president.

"To my knowledge the bankers of Washington have not only been making as many sound loans as possible, but they have endeavored to create new loans," he said at the convening of the twentieth annual meeting. "When applications for other types of loans have been received, they have attempted to make these bankable. With deposits in District banks standing at $328,000,000 on May 15, 1938, they are prepared to meet any increased demands for sound credit by local business, the association president declared.

Reviewing the association's work during the last year, its president lauded activities of the newly established speakers' bureau and reported successful completion of numerous business surveys. He stressed the importance of having banks require borrowers to furnish audited statements of financial condition.

Ideal Co-operation.

The national housing act is a perfect example of ideal co-operation between government and private enterprise, the more than 200 delegates and guests were told by Abner H. Ferguson, general counsel of the Federal Housing Administration. Uncle Sam is doing his part to make rental housing an investment rather than a speculation, the speaker said, pointing to the FHA's $2,400,000,000 record of business. The responsibility now lies, he continued, with the building industry and labor to work hand in hand toward a common objective, and with the banks, to realize that improved housing is a business investment, not philanthropy.

Elwood H. Seal, District corporation counsel, traced the history of his office and described the relationship of its duties to the community.

Reporting on activities of the association's protective committee, Robert H. Lacey, cashier of Columbia National Bank, said studies of data indicate that banks should guard against issuance of checkbooks and passbooks to strangers opening accounts with paper deposits of unknown value. "Even though the bank protects itself by holding the balance, it definitely has fallen down in its duty to the general public by placing in the hands of one who may turn out to be a crook the weapons which will be used to defraud the businessman or, perhaps, some other bank," he said.

Wilmer J. Waller was named acting chairman of the resolutions committee in the absence of H. H. McKee. Other members are Robert V. Fleming, Corcoran Thom and Francis G. Addison, jr. Appointed to the nominating committee were Mr. Fleming, chairman; Mr. Addison, Clarence F. Burton, L. P. McLachlen and Mr. Thom.

Opens Convention

THOMAS J. GROOM, president, District of Columbia Bankers Association.

Cotton Rally Adds $1 a Bale

New York, June 9 (AP).—Cotton rallied about $1 a bale today on increased Wall street buying promoted by unwanted rains in the Western cotton belt and the general firmness of markets. October advanced from 8.05 to 8.23 and closed at 8.15, with final prices 12 to 13 points net higher.

The market opened 3 to 5 points higher in response to steadier Liverpool cables and on buying from abroad, the trade and scattering sources. Offerings were scarce. Firmness of stocks and wheat as well as other commodity markets had a sympathetic influence. After prices had sold up to net advances of 19 to 21 points late in the session, however, realizing appeared and partial reactions from the best followed.

Futures Price Range.

	High	Low	Last
July	8.19	8.02	8.11
October	8.23	8.05	8.15
December	8.26	8.08	8.18
January	8.25	8.09	8.18
March	8.30	8.13	8.22
May	8.32	8.16	8.26

Spot, steady; middling, 8.11.

Cottonseed Oil.

Cottonseed oil was more active and prices firmer today on increased covering and buying by Southern, Western and refining interests, promoted by the firmness of allied markets. Final prices were 7 to 19 points net higher. Sales, 317 contracts. July closed 7.97; September, 7.79; October, December and January, 7.73.

Bituminous Production.

The National Coal Association estimates bituminous coal production in the United States for the week ended June 4 as approximately 4,810,000 net tons. Production for the corresponding week 1937, 6,596,000 tons; 1936, 6,430,000 tons.

Clearings Turn Up First Time In 30 Weeks

Total for 22 Leading Cities Is 6 Per Cent Above Year Ago.

By the Associated Press.

New York, June 9.—Clearings volume rose sharply this week from that of the one preceding, which was reduced considerably by the Memorial Day observance. Aided also by first-of-the-month settlements, the current total went to the highest aggregate since the week of December 22, 1937, and, for the first time in 30 weeks, exceeded the turnover of the corresponding week of the year previous.

Transactions for 22 leading cities of the United States for the week ended Wednesday, June 8, according to Dun & Bradstreet, Inc., amounted to $5,887,185,000, as against $5,552,249,000 for the same 1937 week, which gave an increase of 6.0 per cent. This contrasted with a drop of 23.1 per cent in the similar comparison for the June 1 week.

New York clearings jumped to $3,946,156,000 from $3,464,132,000 last year, giving a rise of 13.9 per cent. Total for 21 cities outside of New York, however, remained under that of a year ago, the respective figures being $1,941,029,000 and $2,088,117,000, a difference of 7.0 per cent.

Clearings for the June 8 period expanded $1,839,180,000 from the revised total of the week previous. Between the two similar weeks of 1937 the gain was only $275,953,000.

Totals, together with percentage changes from a year ago, follow:

(000 omitted.)

	Week June 8, 1938	Per cent change
Boston	$193,273	— 7.3
Philadelphia	361,000	+ 1.1
Buffalo	27,700	—22.6
Pittsburgh	104,674	—22.9
Cleveland	85,195	— 9.2
Cincinnati	54,144	—10.8
Baltimore	63,776	—10.6
Richmond	33,164	— 7.9
Atlanta	46,900	— 0.2
New Orleans	34,125	—18.2
Chicago	329,200	+ 6.0
Detroit	85,062	—13.3
St. Louis	83,389	—18.5
Louisville	29,664	—10.5
Minneapolis	63,436	—13.1
Kansas City	83,638	—14.7
Omaha	27,247	—11.6
Dallas	*44,000	— 4.4
San Francisco	131,224	— 3.9
Portland, Oreg.	26,644	—17.1
Seattle	33,574	—15.0
Total	$1,941,029	— 7.0
New York	$3,946,156	+13.9
Total all	$5,887,185	+ 6.0

Washington Clearings.

The Washington Clearing House reports total clearings of $23,558,627.65 for the week ended Wednesday which compares with $28,129,627.89 for the corresponding period a year ago, a decrease of 16.2 per cent. Compared with $18,194,829.33 for the previous week, clearings increased 22.7 per cent.

Railroad Employment Drops 173,257

The Interstate Commerce Commission reported today that Class 1 railroads had a pay roll of $147,740,085 in March, compared with $167,393,896 in March, 1937. These railroads employed 927,746 persons in March, compared with $1,101,003, in the same month last year.

REAL ESTATE LOANS

Before you buy, build, remodel or refinance your home or business property, let us go over your problem with you. We will save you commissions and renewal charges—and in joining this Association, you share mutually in the profits.

NORTHERN LIBERTY BUILDING ASSOCIATION
511 SEVENTH STREET, N. W.
Established 46 years

MEMBER OF
FEDERAL HOME LOAN BANK SYSTEM
D. C. BUILDING AND LOAN LEAGUE
U. S. BUILDING AND LOAN LEAGUE

Diesel-POWERED TO THE West
NO EXTRA FARE

Baltimore & Ohio's NATIONAL LIMITED

The perfect train ride... made possible by Diesel Power. So smooth and so quiet... it's like gliding. You feel you're going somewhere, but without mechanical effort. No change of engines for 718 miles*... no jars or jolts... nothing to disturb your night's rest.

And for your greater comfort: Air-Conditioned Pullmans and Individual Reclining Seat Coaches... with Tray Meal Service to coach seats. Train Secretary, Valet and Radio.

(*Diesel-Powered Washington, D. C. to Washington, Ind.)

(Standard Time)
Lv. Washington 6:30 P.M.
Lv. Silver Spring Station 6:44 P.M.
Ar. Cincinnati *7:10 A.M.
Ar. Louisville 9:35 A.M.
Ar. St. Louis 1:20 P.M.

*Sleeper may be occupied until 8:00 A. M.

For Information Telephone District 3300 or National 7370

B&O National Limited
To CINCINNATI-LOUISVILLE-ST. LOUIS

Transactions on N. Y. Bond Market

By the Associated Press.

Total bond sales yesterday, $210,500; previous day $4,158,300; week ago, $4,668,925; year ago, $7,234,000; two years ago, $8,861,000; January 1 to date, $756,436,055; year ago, $1,586,198,000; two years ago, $1,659,891,000.

Range of United States Government Issues

(Sales in $1,000. Dollars and 32ds.)

1938 High.	1938 Low.	June 9. Sales.		High.	Low.	Last.	Net Change.	Closing Bid.	Closing Ask.	Yield.
106.27	105.21	10	Treasury 3⅜s, 1943-40 June	106.27	106.27	106.27	.....	106.24	106.29	....
108.2	106.29	1	Treasury 3⅜s, 1943-41 Mch	107.31	107.31	107.31	+ .1	108	108.4	.41
110.5	107.2	1	Treasury 3¼s, 1945-43	110.3	110.3	110.3	— .2	110.3	110.6	1.27
110.2	107	24	Treasury 3¼s, 1946-44	110.2	110.1	110.2	.....	110.1	110.4	1.43
114.23	111.22	3	Treasury 4s, 1954-44	114.23	114.19	114.23	+ .6	114.22	114.23	1.60
113.10	110.8	51	Treasury 3¾s, 1956-46	113.10	113.6	113.10	+ .13	113.8	113.12	1.88
108.2	105.2	4	Treasury 3s, 1948-46	108.2	108	108	+ .2	108.2	108.5	1.89
108.22	105.27	3	Treasury 3⅛s, 1949-46	108.22	108.21	108.22	+ .2	108.22	108.25	1.93
118.27	116.4	1	Treasury 4¼s, 1952-47	118.26	118.26	118.26	— .1	118.26	119	2.01
102.2	99.18	47	Treasury 2⅞s, 1953-49	101.30	101.24	101.30	+ .3	101.30	102	2.30
106.20	103.26	1	Treasury 3s, 1955-51	106.13	106.13	106.13	— .1	106.14	106.19	2.42
104.15	101.24	17	Treasury 2⅞s, 1960-55	104	103.28	104	+ .1	104	104.2	2.58
103.10	100.14	33	Treasury 2¾s, 1959-56	102.28	102.25	102.27	+ .3	102.27	102.28	2.55
105.8	102.13	33	Federal Farm Mtg 2¾s, 1947-42	105.8	105.8	105.8	.....	105.8	105.16	1.23
106.14	103.4	5	Federal Farm Mtg 3s, 1949-44	106.11	106.11	106.11	+ .2	106.13	106.18	1.83
103.13	101.9	6	Home Own Ln 2¾s, 1949-39	103.8	103.7	103.8	+ .2	103.7	103.8	....
104.13	101.5	5	Home Own Ln 2¼s, 1944-42	104.13	104.7	104.13	+ .3	104.11	104.13	1.13
106.23	103.9	4	Home Own Ln 3s, 1952-44	106.14	106.11	106.14	+ .3	106.15	106.18	1.82

CORPORATION BONDS.

Sales in thousands.		High	Low	Close
	— A —			
5	Alleghany 5 '44	60½	60½	60½
4	†Alleghany 5 '50 st	19	19	19
16	Allis Chalm 4 '52	105¼	105	105¼
2	Am&For P5 2030	51	50½	51
8	Am T&T 5½ '43	113⅛	113⅛	113⅛
37	Am T&T 3¼ '66	102½	102⅛	102⅜
39	AnacondaCop4½ '50	104¼	103¾	104¼
7	Arm Del 4 '55	94¾	94¼	94¾
28	AT&SF 4 '95	101½	101	101
4	AT&SF cv 4½ '48	95⅜	95	95
	— B —			
4	B&O rfg 6 '95	20⅜	20⅛	20⅛
6	B&O 5 '96 F	18¼	18	18¼
21	B&O cv 4½ '60	14⅝	14	14⅝
19	B&O 4 '48	39¼	38¾	38¾
[illegible]	[illegible]	[illegible]	[illegible]	[illegible]

Dow-Jones Bonds.

By the United Press.

New York, June 9.

40 bonds	85.59	—0.26
10 first rails	88.01	—0.76
10 second rails	44.30	—0.19
10 utilities	104.18	—0.04
10 industrials	105.85	—0.05

Sales in thousands.		High	Low	Close
1	Koppers Co 4 '51	103⅜	103⅜	103⅜
15	Kresge Fnd 4 '45	100	99⅞	100
	— L —			
4	Lac Gas 5½ '53	53¼	53	53¼
5	‡Lautaro N inc '75	29¾	29½	29¾
5	Lehigh Val 5 2003	20½	20	20
[illegible]	[illegible]	[illegible]	[illegible]	[illegible]

Sales in thousands.		High	Low	Close
1	†Seab A L cn 6 '45	6½	6½	6½
14	Shell Un 3½ '51	102⅝	102¼	102½
14	Skelly Oil 4 '51	101⅛	101	101⅛
12	Socony V Oil3½ '50	107¾	107⅝	107⅝
3	So Bell T&T 3¼ '62	103⅞	103¾	103¾
46	Sou Pac 4½ '81	37⅜	37	37⅜
17	So Pac rfg 4 '55	63½	62	62½
39	So Pac 3¾ '46	48¾	47	48¾
24	South Ry cn 5 '94	53	52½	53
29	South Ry gen 4 '56	30½	29⅞	30¼
17	Stand Oil N J 3 '61	103⅜	103⅛	103⅛
8	‡Studebaker 6 cv '45	56¼	56	56¼
	— T —			
10	Ten El Pow 6 '47A	91¾	91¼	91⅜
11	Tex Corp 3½ '51	106¼	106	106
11	†Third Ave aj 5 '60	8	7½	8
3	Tide WAO 3½ '52	103⅛	103⅛	103⅛
[illegible]	[illegible]	[illegible]	[illegible]	[illegible]

FOREIGN BONDS.

Sales in thousands.		High	Low	Close
[illegible]	[illegible]	[illegible]	[illegible]	[illegible]

†In default. ‡Selling flat for reasons other than default. XIN—Ex interest. Matured bonds. Negotiability impaired pending investigation.

Large Companies Omit Dividends

Marshall Field & Co.

Chicago, June 9 (AP).—Directors of Marshall Field & Co., department store operators, wholesalers and manufacturers, today took no action on a dividend for the prior preferred and 6 per cent preferred stocks normally payable June 30. On March 1, last, regular quarterly dividends of $1.75 and $1.50, respectively, were paid.

Schenley Distillers.

New York, June 9 (AP).—Schenley Distillers Corporation today announced directors took no action on the common stock dividend. The last payment was 50 cents on March 31. A regular quarterly dividend of $1.37½ on the preferred stock was voted, payable July 1 to stock of record June 22.

White Rock.

Directors of White Rock Mineral Springs Co. today deferred action on the common dividend until the July meeting of the board, when earnings for the first half of the year can be determined. On April 1 last a payment of 25 cents was made on common.

Lake Corn Shipments Break 63-Year Record

Chicago, June 9 (AP).—Chicago corn shipments by lake to date this year totaled 30,924,000 bushels, the largest amount for any similar period in the 63 years records have been kept at the Chicago Board of Trade, Lyman C. West, statistician, said today. Shipments this year exceed those for any full year since 1933 when 37,279,000 bushels were shipped, West said. No corn had been shipped by June 8 in the 1937 season, due to the crop failure in the preceding year, and shipments for all of 1937 were only 7,079,000 bushels. A total of 78,987,000 bushels was shipped in 1900.

Local Stocks

Sales. After Call.

Wash. Ry. & Elec. pf.—1 at 112.
Pot. Elec. 5½% pf.—2 at 113½.

Bonds. Public Utility.

	Bid.	Asked.
Anacostia & Pot 5s	59	65
Ana & Pot Guar 5s	108	.....
C & P Tel of Va 5s	107	.....
Cap Traction R R 5s	62	65
City & Suburban 5s	58	60
Georgetown Gas 1st 5s	113	.....
Pot Elec Pwr 3¼s	105¼	107
Wash Gas 5s, 1958	106½	107
Washington Gas 5s, 1960	116	.....
Wash Rwy & Elec 4s	107	.....
Miscellaneous.		
Chevy Chase Club 1st 4½s	104	.....
Col Country Club 1st 4½s	103	.....
Stocks. Public Utility.		
Amer Tel & Tel (9)	131	.....
Capital Transit Co	8½	9¼
N & W Steamboat (5)	60	80
Pot Elec Pwr 6% pf (6)	113	.....
Pot Elec P 5½% pf (5.50)	112¾	.....
Wash Gas Lt new (1.20)	21	23
Wash Gas pf (4.50)	97½	99½
Wash Ry & El com (g36)	585	.....
Wash Ry & El pf (5)	110½	.....
National Banks.		
Capital (4)	135	140
Liberty (5)	150	154
Lincoln (f5)	190	.....
Riggs (e8)	265	285
Riggs pf (5)	102	.....
Washington (6)	125	.....
Trust Companies.		
Amer Sec & Tr Co (e8)	240	250
Natl Sav & Tr	209	220
Prince Georges B&T (.60)	17	25
Wash Loan & Tr (e8)	228	240
Savings Bank.		
Bank of Bethesda (75)	25	30
Com & Savings (e10)	230	.....
Fire Insurance.		
American (†6)	115	.....
Firemen's (1.20)	28	.....
National Union (.75)	15	.....
Title Insurance.		
Columbia (k30)	12	.....
Real Estate (m6)	160	190
Miscellaneous.		
Carpel Corp (†2.00)	21	.....
Lanston Monotype (4)	50	65
Lincoln Serv com (h1.00)	*18	22½
Lincoln Serv pr pf (3.50)	*....	50
Mergenthaler Lino	18	22
Peoples Dr S com (†1.00)	*24	30
Peoples Dr S pf (6.50)	*110	.....
Real Est M & G pf (.50)	4¾	5¼
Security Storage (5)	108	125
Ter Ref & Wh Corp (3)	66	80
Wdwd & Loth com (†1.50)	50	58
Wdwd & Lothrop pf (7)	115	.....

*Ex-dividend.
†Plus extras.
(e) 2% extra.
(f) 2½% extra.
(h) 75c extra.
(g) $14.00 extra paid November 30, 1937.
(k) 30c extra.
(m) $3.00 extra.

U. S. Treasury Receipts.

By the Associated Press.

The position of the Treasury on June 7: Receipts, $27,464,965.20; expenditures, $32,512,056.39; balance, $2,453,141,380.92; customs receipts for the month, $4,986,101.44.

Receipts for the fiscal year (since July 1), $5,557,704,147.05; expenditures, $7,094,987,680.44, including $1,998,009,990.53 of emergency expenditures; excess of expenditures, $1,537,283,533.39; gross debt, $37,386,146,345.55, an increase of $5,712,646.27 above the previous day; gold assets, $12,932,660,215.82.

Money Markets

Foreign Exchange.

New York, June 9 (AP).—Closing rates follow: Great Britain in dollars, others in cents.

Great Britain—Demand, 4.95⅛; cables, 4.95⅛; 60-day bills, 4.94⅝.
France—Demand, 2.77⅝; cables, 2.77⅝.

Demand Rates.

Italy	5.26¼	Czechoslo'a	3.47¾
Belgium	16.92	Yugoslavia	2.35
Germany	40.18	Hungary	19.85
Benevolent	21.15	Rumania	.75
Travel	23.65	*Argentina	33.00
Holland	55.26	*Brazil, free	5.90
Norway	24.88	Tokyo	28.87
Sweden	25.53	Shanghai	20.20
Denmark	22.11	Hongkong	30.89
Finland	2.20	*Mexico City	2.00
Switzerland	22.78½	Montreal in New York	98.71⅞
Portugal	4.50⅝		
Greece	.91	New York in Montreal	101.28⅛
Poland	18.87		

*Nominal.

New York.

Bar silver, 42¾, unchanged.

London.

Money, ½ per cent. Discount rates—Short bills, 9/16 per cent; 3-month bills, ⅝. Bar gold 140s 6½d, up 1 penny. (Equivalent $34.79.)

Bar silver, 19d, up 1/16. (Equivalent 42.32 cents.)

Paris.

Principal rente issues in the bourse were: 3 per cent, 72.90; 4½s "A," 75.95; 4½s, 1937, 121.80.

Reichsbank Statement.

Berlin, June 9 (AP).—The Reichsbank statement as of June 8 (in thousands of Reichsmarks): Notes in circulation, 6,145,000; decrease, 123,000. Gold, 70,773; unchanged. Foreign currency reserve, 5,553; increase, 179. Other bills of exchange and checks, 5,776,731; decrease, 73,125. Other daily maturing obligations, 1,110,387; increase, 89,594. Advances, 54,299; decrease, 2,491. Investments, 544,648; increase, 106. Ratio of gold and foreign currency to notes, 1.2 per cent. Rate of discount, 4 per cent.

Bank of England.

London, June 9 (AP).—The Bank of England statement as of June 8 (in thousands of pounds): Circulation, 490,721; increase, 5,801. Bullion, 327,266; increase, 19. Reserves, 36,544; decrease, 5,782. Public deposits, 11,732; decrease, 13,135. Private deposits, 146,534; increase, 8,270. Government securities, 111,421; increase, 1,745. Other securities, 28,103; decrease, 807. Ratio of reserve to liabilities, 23.0 per cent, compared with 25.9 last week. Rate of discount, 2 per cent.

Bank of France.

Paris, June 9 (AP).—The Bank of France statement as of June 4 (in millions of francs): Gold reserve, 55,807; unchanged. Sight balances abroad, 20; unchanged. Bills bought abroad, 780; decrease, 14. Advances against securities, 3,558; increase, 104. Discounted commercial bills, France, 8,809; decrease, 1,915. Temporary advances to state (prior to June 18, 1936), 12,083; unchanged. Temporary advances to state (since June 18, 1936), 28,050; unchanged. Circulation, 101,077; increase, 2,154. Total credit to current accounts, 17,346; decrease, 3,427. Thirty-day advances against government securities, 336; increase, 224. Ratio of gold to sight liabilities, 47.13 per cent, compared with 44.62 last week. Rate of discount, 2½ per cent.

Treasury Certificates.

(Reported by Smith, Barney & Co.)

Rate.	Maturity.	Bid.	Offer.
2⅞	June 15, 1938	100 1-32	
2½	Sept. 15, 1938	100 18-32	
1¼	Dec. 15, 1938	101 19-32	101 21-32
1⅛	Mar. 15, 1939	101 27-32	101 29-32
2⅛	June 15, 1939	102 24-32	102 26-32
1⅜	Sept. 15, 1939	102 7-32	102 9-32
1⅜	Dec. 15, 1939	102 9-32	102 11-32
1½	Mar. 15, 1940	102 26-32	102 28-32
1½	June 15, 1940	102 25-32	102 27-32
1½	Dec. 15, 1940	103	103 2-32
1½	Mar. 15, 1941	103	103 2-32
1⅜	June 15, 1941	102 20-32	102 22-32
1¼	Dec. 15, 1941	102 16-32	102 18-32
1¾	Mar. 15, 1942	103 27-32	103 29-32
2	Sept. 15, 1942	105 8-32	105 10-32
1¾	Dec. 15, 1942	104 13-32	104 15-32
1⅛	June 15, 1943	101 19-32	101 21-32

Bank Stocks

New York, June 9 (AP).—(Investment Bankers Conf. Inc.)

Bank and Trust.

	Bid.	Asked.
Bk of Am NTS(SF) (2.40) XD	42	44
Bk of Man (1½)	20¾	22¼
Bankers Tr (2)	42½	44½
Bklyn Tr (4)	74	79
Cen Han Bk & Tr (4)	78½	81½
Chase Nat (1.40)	28	29½
Chem Bk & Tr (1.80)	38½	40½
Commercial (8)	117	123
Cont Bk & Tr (.80)	11¼	12¾
Corn Ex Bk & T (3)	43½	44½
Empire Tr (1)	20	21
First Nat (Bos) (2)	35¾	37¾
First Natl (100)	1545	1585
Guaranty Tr (12)	210	215
Irving Tr (.60)	10½	11½
Manufacturers Tr (2)	34½	36½
Manufacturers Tr pf (2)	49	51
Natl City (1)	23¼	24¾
N Y Trust (5)	78½	81½
Public (1½)	23¼	24¾
Title G & T	5½	6½
Insurance.		
Aetna Cas (3a)	82½	86½
Aetna Ins (1.60)	43¼	45¼
Aetna Life (1a)	23¼	24¾
Am Equit (1)	18¾	20¾
Am Ins Nwk (½a)	11	12½
[illegible]	[illegible]	[illegible]

Short Term Securities.

(Reported by Robert C. Jones & Co., Inc.)

	Bid.	Asked.
[illegible]	[illegible]	[illegible]

Chicago Stocks.

(Reported by W. B. Hibbs & Co.)

	Bid	Asked
[illegible]	[illegible]	[illegible]

Federal Land Bank Bonds.

(Reported by Robert C. Jones & Co., Inc.)

Rate	Maturity	Bid	Asked
[illegible]	[illegible]	[illegible]	[illegible]

700 FHA Loans Made by Banks Since February

Local Advances Under Title I Reach Total of $350,000.

Continued from Preceding Page.

concrete block construction at 814 E street northwest, ten years ago. Today, their twenty-fifth shop, of latest construction—but still featuring the five-cent hamburger which is responsible for half of their business annually—has just been started at 8230 Georgia avenue, in Silver Spring, Md.

Mr. Duncan opened his first shop in Louisville, Ky. It was such a success that he looked to wider fields. At that time his cousin, Mr. McFadden, was still a student at the University of Missouri. Mr. Duncan soon convinced him of the wisdom of entering business here. Mr. Duncan is president and treasurer of the corporation and Mr. McFadden, vice president and secretary.

Twenty-five Local Shops.

Three times daily, 364½ days in the year, fresh hamburger is delivered to the 25 local shops. Twenty per cent of their sales are "bought by the bag"—taken out to homes. The half day a year when all Little Tavern shops are closed, is just before Christmas when the bonus banquet is held. At this time, a bonus based on the profits, scaled according to length of service and merit rating of each salesman is distributed to the 200 employes of this organization. The shops also maintain a benefit fund for employes which pays $17.50 a week to those incapacitated by illness.

More of the shops have been opened in 1938 than in any previous year in the corporation's history, seven having been added since January 1. During the past year, the organization has invested more than $200,000 in new land, buildings and the renovation of the older shops. This expansion program includes acquisition of a 300-acre farm in nearby Maryland, which eventually will be developed into a beef stock farm.

C. L. U. Dinner.

Ralph Van Orsdel, vice president and general counsel of the Chesapeake & Potomac Telephone Co., will be the guest of honor and speaker at the Chartered Life Underwriters' dinner Monday evening, June 13. Mr. Van Osrdel will discuss the common interest which life insurance policyholders possess in the financial stability of the public utilities.

He is particularly well qualified to handle this subject due to his background of experience and close alliance to the subject. Dwight Scott, recently elected president of the local C. L. U. Chapter, will preside at the meeting.

Candidates for the C. L. U. designation are now completing examinations throughout the country given by the American College of Life Underwriters. While the examinations are arduous, the local chapter is hopeful of receiving news in August to the effect that four or five more local underwriters have attained the designation in order to become members of the local chapter.

Fidelity Investment.

The Washington District of the Fidelity Investment Association of Wheeling, W. Va., is celebrating the twentieth anniversary of the founding of the Washington office. This concern has had a district office continuously in Washington throughout these years. George L. Naramore, district manager, announces the first five months of 1938 report from all 50 district offices shows an increase over the same period in 1937 of 48 per cent.

Among those attending a luncheon held in celebration of the event were John Marshall, of this city; chairman of the board; Carmi Thompson, of Cleveland, Ohio, president of the association, and other members of the board of directors. Mrs. Emmabelle Kraft, of Washington, was awarded a prize for leading the entire women's department during April. According to Mr. Naramore the prospects for the balance of 1938 are unusually bright.

Exchange Requests Stocks Delisted

New York, June 8 (AP).—Continuing its move to strike from its list securities judged to be below standards of value and possibilities, the New York Stock Exchange today asked the Securities & Exchange Commission to authorize delisting of an assortment of railway and industrial shares. In the group were:

Chicago, Indianapolis & Louisville Railway, 4 per cent noncumulative preferred $100 par.

Detroit & Mackinac Railway 5 per cent noncumulative preferred and common $100 par.

Market Street Railway 6 per cent cumulative preferred, 6 per cent noncumulative, second preferred and common.

New Orleans, Texas & Mexico Railway capital stock.

Norfolk Southern Railroad capital stock.

Pittsburgh Terminal Coal Corporation preferred 6 per cent cumulative $100 par and common $1 par.

Robert Reis & Co., common, no par.

Wells Fargo & Co., capital stock, $1 par.

For most of the securities, the Exchange explained, deficits had been reported for several years.

North Carolina Gets 46 New Industries

Raleigh, N. C., June 9.—A total of 46 new industries locating in North Carolina during the first four months of 1938, were listed with the Division of Commerce and Industry, Department of Conservation and Development. The rapid growth of new industries, chiefly in textiles, was accompanied by a corresponding increase in industrial plant additions, twenty-seven firms listing contracts awarded for additional manufacturing and processing space.

The present trend of the hosiery manufacturing industry is emphasized by the fact that seventeen new mills were located in the State from January through May, and that fifteen additions to existing plants were made, according to J. T. Anderson, industrial engineer of the Division of Commerce and Industry.

Complete Transactions Yesterday on New York Stock Exchange

By the Associated Press.

Total stock sales yesterday, 587,220; previous day, 278,410; week ago, 475,530; year ago, 567,750; two years ago, 1,085,940; January 1 to date, 96,117,028; year ago, 217,764,150; two years ago, 246,850,519.

1938 High	Low	Name and Dividend Rate	Sales—Add 00	High	Low	Close	Net Ch'ge
		—A—					
52	28	Acme Stl (1)	2	29	28½	29	+ ¾
10⅝	6¼	Adams Exp	5	8	7⅝	8	+ ¼
23	16⅝	Addressog (1.40)	2	19⅛	19	19⅛	+ ⅜
2⅝	1⅝	Advance Rumely	25	2¼	2¼	2¼	.....
58¼	40	Air Reduction (1a)	8	47¾	46⅝	47¾	+ 1½
13⅜	8¾	Alaska Juneau (.60a)	13	10⅝	10⅛	10⅝	+ ⅜
1⅝	⅞	Alleghany Corp	5	1	1	1	.....
17⅞	6½	Alleghany pf $30 ww	6	7	6¾	7	+ ¼
21¾	11⅝	Allegheny Steel	3	14	13½	14	+ ½
176½	124	Al Chem & Dye (6) XD	4	150½	150	150	+ 2
9⅝	7	Allied Kid (⅝e)	1	7½	7½	7½	.....
14⅜	8⅝	Allied Mills (½e)	2	10¼	10	10¼	+ ⅛
9⅜	4½	Allied Strs	2	5¾	[illegible]	[illegible]	[illegible]
53⅛	38	Allied St pf (5)	[illegible]	[illegible]	[illegible]	[illegible]	[illegible]

Dow-Jones Averages

By the United Press.

New York, June 9.

Stocks—	Open	High	Low	Close	Net ch.
30 industrials	114.04	116.03	113.79	115.74	+1.99
20 rails	20.50	20.88	20.43	20.81	+0.33
15 utilities	18.85	19.28	18.84	19.25	+0.43
65 stocks	37.15	37.83	37.07	37.73	+0.66

Transactions in stocks used in averages today:

Industrials	118,100
Rails	29,500
Utilities	25,500
Total	173,100

Commodities Range

	Yesterday.	Prev. day.	Week ago.	Month ago.	Year ago.
Cotton, N. Y. (July)	8.11	7.89	7.89	8.67	11.99
Wheat, Chicago (July)	74⅝	72½	68⅝	78⅜	1.09⅝
Corn, Chicago (July)	57¼	56⅝	55⅝	58⅞	1.16⅝
Oats, Chicago (July)	26½	26¼	25⅞	27⅜	40⅛
Cattle, choice steers, Balto.	9.40	9.25	9.00	9.00	12.50
Hogs, choice, Balto.	9.50	9.40	9.20	8.40	11.75
Lambs, choice, Balto.	10.50	11.00	10.00	10.75	12.75
Eggs, special, N. Y.	26.50	26.50	27.50	25.50	26.50
Butter, N. Y. creamery	25.25	25.25	26.25	27.00	31.25
Flour, N. Y.	5.10	4.90	4.75	5.20	6.55
Coffee, N. Y.	7.25	7.25	7.25	7.25	11.75
Raw sugar, N. Y.	2.70	2.70	2.65	2.75	3.35
Steel, Pittsburgh bar	2.45	2.45	2.45	2.45	2.45
Rubber, N. Y.	12.06	11.73	11.37	11.76	18.45
Pig iron	24.00	24.00	24.00	24.00	24.00
Tin	38⅞	38⅝	37.25	38.75	56.00
Copper, electrolytic	9.00	9.00	9.00	10.00	14.00
Bar gold, London ($)	34.79	34.76	34.80	34.83	34.68
Bar silver, N. Y.	42.75	42.75	42.75	42.75	44⅞
Zinc, East St. Louis	4.00	4.00	4.00	4.15	6.75
Lead, N. Y.	4.00	4.00	4.00	4.50	6.00

1938 High	Low	Name and Dividend Rate	Sales—Add 00	High	Low	Close	Net Ch'ge
13	5¾	Gen Cable	9	8⅝	8½	8⅝	+ ⅜
25⅞	11	Gen Cable A	13	17	16½	17	+ 1½
45½	27¼	Gen Elec (½e)	99	35⅛	33⅞	34⅞	+ 1
33⅜	22⅞	Gen Foods (2)	6	29½	28¾	29½	+ ⅞
38¼	25½	Gen Motors (½e)	79	30	29	30	+ 1¼
33	21½	Gen Out Advert A	1	26	26	26	+ 1¾
26½	12¾	Gen Ry Signal	2	15	15	15	+ ¾
2	1	Gen Real & Util	2	1⅛	1⅛	1⅛	.....
20½	13⅜	Gen Real & Util pf	1	18¾	18¾	18¾	+ ¾
28	15⅛	Gen Refract	3	20¾	20⅛	20¾	+ 1
28¾	13	†Gen Steel Cast pf	10	18½	18½	18½	+ ¼
14	8½	Gen Thea Eq (¼e)	1	11½	11½	[illegible]	[illegible]
14½	9½	Gen T & Rub	[illegible]	[illegible]	[illegible]	[illegible]	[illegible]

1938 High	Low	Name and Dividend Rate	Sales—Add 00	High	Low	Close	Net Ch'ge
6¼	6⅛	Stand Brands (½e)	3	18½	18¼	18½	+ ½
5½	2	Stand Gas & El	4	7¼	7⅛	7¼	+ ⅛
11⅝	4½	Std G&E $4 pf	5	3¾	3½	3¾	+ ¼
26¾	13	Std G&E $7 pr pf	5	7½	7⅛	7½	+ ¼
33⅞	25½	Stand Oil Cal (1a)	5	19¼	18½	19¼	+ ⅜
35½	24¾	Stand Oil Ind (1)	55	27⅛	26⅞	27	.....
54⅛	39¾	Stand Oil N J (1a)	6	29½	29¼	29¼	+ ½
26	17½	Starrett (L S) (¾e)	22	47	46	47	+ ¾
62⅛	49	Sterling Prod (3.80)	1	20⅛	20⅛	20⅛	+ 2⅛
11⅝	6	Stewart-Warn	1	61¼	61¼	61¼	— ¼
11⅜	5½	Stone & Webster	2	6⅞	6⅞	6⅞	+ ⅜
7½	3½	Studebaker Corp	2	7⅞	7¾	7⅞	+ ⅛
14⅜	9⅝	Sunshine Mng (1.20e)	10	4¼	4	4¼	+ ¼
29¾	17½	Superheater (⅜e)	9	11¾	11½	11¾	+ ¼
3⅜	1¾	Superior Oil	1	19½	19½	19½	+ ½
			5	2⅛	2	2⅛	.....

1938 High	Low	Name and Dividend Rate	Sales—Add 00	High	Low	Close	Net Ch'ge
11	7	White Rk M Sp (¼e)	3	7½	7¼	7½	+ ½
3	1¼	White Sewing Mach	5	7⅛	7	7	+ ¼
2¾	1⅜	Wilcox Oil & Gas	1	1⅜	1⅜	1⅜	— ⅛
5¾	3	Wilson & Co	1	2	2	2	+ ⅛
19¼	10⅛	Woodward Iron	6	3⅛	3¾	3⅞	— ⅛
44¾	36	Woolworth (FW) (2.40)	13	12	12	12	+ ¾
20	11¼	Worthington P & M	8	43¾	43¼	43¾	.....
66	42	†Worth P & M pf A	1.20	15⅝	15⅜	15⅝	+ ⅜
46	28¼	WorthP&Mcv pr pf(4½)	1	50½	49½	50½	+ ⅜
94	55½	†Wright Aero	1.10	36	36	36	+ 1½
				87	82	87	+ 4½
		—Y—					+ 7
29¼	20¾	Yale & Towne (.60) XD	1	25¾	25¾	25¾	+ ⅛
15⅛	8⅜	Yellow Tr & Coach	42	11⅝	10¾	11⅜	+ ⅜
18⅞	9⅜	Young Spg & W	2	12½	12	12½	+ ½
43¾	24	Youngst Sh & T	28	29¾	28¼	29¾	+ ⅞
		—Z—					
17½	9	Zenith Radio	3	11	10¼	11	+ 1¼

†Unit of trading ten shares.

Rates of dividends in the foregoing table are annual disbursements based on the last quarterly or semiannual declaration. Unless otherwise noted, special or extra dividends are not included. XD—Ex dividend. XR—Ex rights. (a) Also extra or extras. (e) Declared or paid so far this year. (f) Payable in stock. (g) Paid last year. (h) Cash or stock. (k) Accumulated dividend paid or declared this year.

N. Y. Curb Stock Transactions

By the Associated Press.

Total stock sales yesterday, 96,000 shares; year ago, 175,290 shares.

Sales in hundreds.		High	Low	Close
	—A—			
13	†Aero Sup Mfg B	3⅛	3¼	3½
1	†Agfa Ansco	1	30	29½
2	Ainsworth	6	6	6
.20	Ala Pow $6 pf (6)	61¾	60¾	61¾
4	Alum Co Am	75¾	73	75¾
2	Alum Co pf (6)	96	96	96
6	†Am Airlines	13¾	13½	13¾
3	†Am Box Board	7½	6⅞	7½
2	†Am Centrifugal	1¾	1¾	1¾
1	†Am C P&LA (1⅛h)	23	23	23
1	†ACP&LAww (1.72h)	23	23	23
2	†Am Cit P&LB	1⅞	1¾	1¾
14	Am Cyan B (.60)	17¾	17⅛	17¾
6	Am Gas & El (1.40)	28½	28	[illegible]

Sales in hundreds.		High	Low	Close
	—H—			
1	†Hearn D Strs	4⅜	4⅜	4⅜
2	†Hecla Min	6⅞	6⅝	6⅞
3	Holling Gold (.65a)	14½	14¼	14½
6	Humble Oil (¾e)	60¼	60	60¼
.50	†Huylers pf st	5¼	5¼	5¼
	—I—			
2	†Ill Iowa Pow	3½	3⅜	3⅜
1	†Ill Iowa Pow pf	15¼	15¼	15¼
1	†Ill Zinc	7½	7½	7½
3	Imp Oil Ltd (½a)	16	15¾	16
1	Int Cig Mch (1e)	19½	19½	19½
1	Int Hyd-El pf	13¾	13¾	13¾
1	†Int Pap & Pow war	2	2	2
2	Internat Pet (1½a)	24½	24½	24½
1	†Inter Radio	8	8	8
1	†Inter Ut pf	7½	7½	7½
1	Inter Vitamin (½)	3⅛	3⅛	3⅛
7	†Int Home Eq (.44)	3	3	3

Sales in hundreds.		High	Low	Close
3	Unit Lt & Pow A	2⅛	2⅛	2⅛
2	Unit Lt & Pow B	2¼	2¼	2¼
1	Unit Lt & P cv pf	22	22	22
3	†Unit Shipyds A	9	8⅞	9
1	†Unit Shipyds B	[illegible]	[illegible]	[illegible]
.25	Unit Shoe M (2½a)	68¾	68¾	68¾
1	†Unit Specialts	2⅜	2⅜	2⅜
5	†U S & Int Sec	½	½	½
.50	†U S&I Sec pf	46½	46½	46½
1	†U S Lines pf	1⅜	1⅜	1⅜
1	U S Radiator	3	3	3
1	U S Rub Recl	2	2	2
4	Unit Verde Ext	1¼	1¼	1¼
2	†Unit Wall Paper	1⅜	1⅜	1⅜
3	†Univ Corp vtc	1⅞	1⅞	1⅞
3	Utah Idaho Sug	1⅛	1	1
1	†Utility Equit	1½	1½	1½
1	†V No MT (.80e) XD	19	19	19
1	Venez Mex Oil	2⅞	2⅞	2⅞
	—W—			
1	W Air Exp	2¼	2¼	2¼
1	†Wil-Low Caf pf	⅜	⅜	⅜
26	Wright Harg (.40a)	7⅞	7⅝	7¾

Sales in hundreds.		High	Low	Close
10	†Sunray Oil (.05e)	2½	2⅜	2½
	—T—			
1	†Taylor (K) Dist	⅞	⅞	⅞
15	Technicolor (½e)	23⅜	22⅝	23⅜
2	†Tech-Hugh G (.30e)	4⅞	4⅞	4⅞
1	TennElPow1st pf (7)	68	68	68
3	Todd Ship (2e)	55	54	54½
1	†Tri-Cont war	⅝	⅝	⅝
8	†Tung-Sol Lamp	2⅜	2¼	2¼
	—U—			
9	United Airc war	9½	8½	9½
10	†Unit Cig-Wh Strs	⅝	⅝	⅝
8	Unit Gas	3⅝	3½	3⅝
1	Unit Gas pf (7)	82½	82¼	82½
1	Unit Gas war	[illegible]	[illegible]	[illegible]

Curb Bonds

Sales in thousands.		High	Low	Close
	DOMESTIC BONDS. —A—			
1	Ala Pow 4½ '67	80	80	80
4	Am G&E 5 2028	108⅛	108⅛	108⅛
9	Am P&L 6 2016	78	77	78
6	Ark P & L 5 '56	95	94½	94½
15	As Elec 4½ '53	38½	38⅜	38½
7	As G&E 5 '50	28	28	28
12	As G&E 4½ '49 C	26½	26	26½
	—B—			
1	†Baldw L 6 '50	66	66	66
	—C—			
1	Can Pac 6 '42	102	102	102
6	Caro P&L 5 '56	[illegible]	[illegible]	[illegible]
4	Virg P S 5½ '46A	77½	77½	77½
5	West News Un 6 '44	84¾	84½	84¾
12	West Tex Ut 5 '57 A	39	38¾	39
		89¾	89⅜	89½
	FOREIGN BONDS.			
1	Cubn Tel 7½ '41 A	95	95	95
1	Ger C Mun 6 '47	20⅜	20⅜	20⅜
1	Russ 5½ ct '21	½	½	½
1	Terni Elec 6½ '53	59½	59½	59½

Total bond sales yesterday, $1,100,000; year ago, $1,500,000.

†Bonds so marked are fully listed on the curb exchange. All others are dealt on an unlisted trading basis.

§Matured bonds. Negotiability impaired pending investigation.

(ur) Under rule. (ww) With warrants. (xw) Without warrants. (war) Warrants.

Steel Merger Plan Set Forth By Alleghany

Expanded Concern Will Be Known as Alleghany-Ludlum Steel Co.

By the Associated Press.

New York, June 9.—Details of the proposed merger of Alleghany Steel Co. and Ludlum Steel Co. were set forth in letters mailed tonight to stockholders, and special meetings were called by both companies for August 10 for ratification of the plan.

There is no financing involved in the merger and, when it becomes effective, the authorized common stock capitalization of the new company—which will be known as the Alleghany Ludlum Steel Co.—will be 1,350,000 shares of common stock, made up of the present authorized 850,000 shares of capital stock of Alleghany and the present capital stock of Ludlum amounting to 500,000 shares. The 33,426 issued shares of preferred stock of Alleghany Steel will continue as part of the capitalization of the new company.

Upon the effective date of the merger, the holders of shares of the capital stocks of Ludlum and Alleghany will be entitled to receive one share of common stock of the new company for each share already held in either or both companies.

W. F. Detwiler, president of Alleghany, is slated to be chairman of the new company, and Hiland G. Batcheller, president of Ludlum, is slated to be president. The board will consist of 19 members of whom 12 will represent Alleghany interests, and the balance those of Ludlum.

The letters to stockholders pointed out that while both companies are producers of so-called stainless alloys, there is little duplication of equipment or if finished products.

The main facilities of Alleghany Steel are concentrated at Brackenridge, Alleghany County, Pa., and those of Ludlum at Watervliet and Dunkirk, N. Y.

Local Produce.

(Prices paid shippers. Net f. o. b. Washington.)

By the U. S. Bureau of Agricultural Economics.

EGGS—Market steady on Government-graded eggs, dull on nearby ungraded eggs. Prices unchanged. Government-graded and dated eggs: Whites, U. S. extras, large, 26½; U. S. extras, mediums, 22½; U. S. standards, large, 23; U. S. standards, mediums, 20. Nearby ungraded eggs, current receipts, whites, 20@21; mixed colors, 19@20.

LIVE POULTRY—Market weak. Prices slightly lower on some classes. Fowl: Colored, heavy, 18@19; No. 2s, 14@15; Leghorns, 14@15; roosters, 12. Chickens: Virginia Rocks, broilers, 2 pounds and less, 20; fryers, 20@21; roasters, 22@24; No. 2s, 16@17; Delaware Rocks and crosses, broilers, all sizes, 20@21; fryers, 20@21; roasters, 22@23; No. 2s, 16; mixed colored fryers, 17@19; Leghorns, broilers, 1½ pounds and less, 15; 1¾ pounds and up, 17. Turkeys: Old hens, 20; old toms, 17; No. 2s, 15@16.

Fruits and Vegetables.

APPLES—Bushel baskets, U. S. No. 1 Maryland, Pennsylvania, Virginia and West Virginia, Winesaps, 2-inch minimum, 60@65; 2¼-inch minimum, 75@85; 2½-inch minimum, 90@1.00; Yellow Newtowns, 2¼-inch minimum, 50@60; 2½-inch minimum, 75@85; Staymans, 2¼-inch minimum, 75@85; 2½-inch minimum, 1.00@1.25; Delicious, 2¼-inch minimum, 85@1.00; 2½-inch minimum, 1.15@1.25; Paragons, 2¼-inch minimum, 60@75; 2½-inch minimum, 75@85; Lowrys, 2¼-inch minimum, 60; 2½-inch minimum, 75@85. Boxes and cartons: Pennsylvania and Virginia, U. S. No. 1, Staymans, 144s-160s, 1.10@1.25; 112s, 1.25@1.35; 96s, 1.35@1.50; scalded and wasty, 50@75; Lowrys, 112s-160s, 90@1.10; 96s, 1.00@1.25; Pippins, 160s, 1.10@1.15; 112s, 1.25; 96s, 1.35@1.50; Staymans, 113s-150s, 1.25@1.35; 88s-100s, 1.35@1.50; scalded, 50@75. U. S. fancy: Delicious, 114s-160s, 1.35@1.50; 113s-125s—1.50@1.60; 88s-100s, 1.85@2.25; wasty and scalded, 75@1.25; Paragons, 113s-150s, 1.15@1.35; 80s-100s, 1.40@1.50; scalded, 75@1.00; Delicious, 138s-150s, 1.25@1.35; 113s-125s, 1.50@1.75; 88s-100s, 1.90@2.00; ripe and wasty, 90@1.25; Winesaps, 163s-175s, 1.15@1.25; 150s-138s, 1.35@1.50; 113s-125s, 1.65; Romes, 113s-125s, 1.25@1.35; 96s-100s, 1.50; 72s-88s, 1.75@1.85; Paragons, 1.00@1.25, as to sizes.

ASPARAGUS—Pyramid crates, dozen bunches, New Jersey, very large size, mostly around 2.50; large size, 2.00@3.50; medium size, 1.50@2.00; small size, 1.00@1.50; Delaware, medium size, 1.00@1.50; Pennsylvania, large size, mostly around 2.50; large size, 1.75@2.00.

CANTALOUPES — California, Salmon Meats, standards, 45s, 4.00@4.25; jumbos, 36s and 45s, 4.50@4.75; ponys, 54s, 3.50; Georgia, Salmon Meats, standards, 27s and 36s, 2.00@2.50.

HONEYBALLS — California, standards, 45s, 4.50; jumbos, 36s and 45s, 5.00; ponys, 45s, 3.50.

CARROTS—California, Western crates, bunched, 3.25@3.50; fair condition, 3.00.

CORN—Standard crates, Alabama, 1.75; Florida, 1.65@1.75.

STRAWBERRIES—24-quart crates, various varieties, 2.50@3.00.

CAULIFLOWER — California, crates, mostly around 2.00.

CELERY—Florida, market steady; Florida, standard crates, individually washed, 4-6 dozen, 2.75@3.00; California, market weak, ½ crates, individually washed and precooled, 3½-dozen, 2.50@3.00.

LETTUCE—California, Western crates, Iceberg type, 5-dozen, 4.50; fair condition, 4.00@4.25; ordinary condition, 2.00@2.50.

ONIONS—Texas, 50-pound sacks, yellows, U. S. No. 1, 1.35@1.50.

PEAS—Bushel hampers, California, 3.75; Pennsylvania, 2.00; nearby sections, 2.00@2.25.

POTATOES—Maine, 100-pound sacks, Green Mountains, U. S. No. 1, 1.90@2.00; North Carolina, Cobblers, U. S. No. 1, 100-pound sacks, 1.50; fair condition, 1.25; stave barrels, 2.50; dirty, 2.25.

CUCUMBERS—Bushel baskets, medium to large size, Georgia and South Carolina, 1.50@2.00; small size, 1.00.

PEACHES—Georgia, ½ bushel baskets, Hileys, 1¾ and 1⅞ inches, 1.00@1.25.

WATERMELONS—Georgia, Tom Watsons, 34-35 lbs., average 85@90.

TOMATOES—Mississippi, South Carolina and Texas, lug boxes, green, ripes and turning, wrapped, 6x6, 1.25; fair condition, 75@1.00; 6x7, 75@1.00.

SNAP BEANS—Florida and Georgia, bushel hampers, green, flat type, 1.00@1.50.

EGGPLANT—Florida, bushel hampers, 1.00@1.25.

PEPPERS — Florida, bushel hampers, California Wonders, medium to large size, 1.25@1.50; small size, 1.00.

SQUASH—Market weak. Florida, bushel hampers, white, wrapped and yellow, 60@[illegible]

BEETS—Pennsylvania, 25@30 per dozen bunches.

SPINACH—Pennsylvania, bushel baskets, Savoy type, 40@50.

RHUBARB—Pennsylvania, 35, per dozen bunches.

SWEET POTATOES—North Carolina and Virginia, bushel hampers, Nancy Halls and Puerto Ricans, 90@1.00.

CHERRIES — California, 16-lb. boxes, [illegible]s, 1.75@2.25.

PINEAPPLES—Cuba, crates, 2.75@3.25.

LIMES—Florida, ¼ bushel boxes, 1.00@[illegible]25.

AVOCADOS — California, flat crates, [illegible]@2.50.

ORANGES — Florida, standard boxes, [illegible]@3.50; California, standard boxes, 2.75@[illegible]25.

GRAPEFRUIT—FLORIDA, boxes, 2.00@[illegible], as to grade and size.

LEMONS—California, boxes, No. 1, 5.00@[illegible]0.

MUSHROOMS—Maryland and Pennsylvania, 3-lb. baskets, 25@75.

TURNIPS—Nearby Sections, 1-3 per [illegible].

(Quotations from other sources.)

BUTTER—90 score, 1-pound prints, 26; [illegible]25; ¼-pound prints, 27; 92 score, 1-pound prints, 27; ¼-pound prints, 28.

MEATS—Choice beef, 17; calves, 16; [illegible] 17; veal, 17; sows, 19; fresh pork, pork loin, 23; fresh ham, 22; large [illegible]ed hams, 18; large smoked skinned [illegible] 18; smoked skinned bacon, 21; smoked ham, 23; sliced bacon, 29; piece bacon, 25; compound, 11; lard, 10½.

LIVESTOCK—Pigs, 120-140 pounds, 7¾@8; light pigs, 140-160 pounds, 8@8¼; 160-200 pounds, 8¼@9½; heavies, 200-250 pounds, 8@8¼; 250-300 pounds, 7¼@8; sows, 6@6¼; stags, 4½@5; calves, 8½@9.

Naval Stores Firm.

Savannah, June 9 (AP).—Turpentine firm, 22⅛; sales, 32; receipts, 447; shipments, 185; stock, 35,998. Rosin firm; sales, 215; receipts, 2,356; shipments, 104; stock, 131,641. Quote: B, 3.35; D, 3.55; E, 3.60; F, 4.05; G, 4.25; H, I, K, M, 4.35; N, 4.85; WG, 5.50; WW, X, 6.30.

Legal Record

DISTRICT COURT.

Motions Assignment.
Justice Gordon, Presiding.

Tanner vs. Tanner; rule.
Webb vs. Webb; rule.
White vs. White; rule.
Poole vs. Poole; rule.
West vs. Wardell, et al.; Attys., Newberger-Clagett, Wainwright, Bailey, Trueper, Graham, Bres & Tobriner.
Mazza vs. Mazzeo, et al.; Attys., Gertman-Earnest.
In re Richard J. Quigley; rule.
Berenstein vs. Berenstein; Attys., Stearman-Rhoads.
J. B. Shapiro Co., Inc. vs. Coni. Life Ins. Co., et al.; rule.
Hart vs. Hart; Attys., Koons.
Propper vs. Propper; Attys., Rhoads-Wiener.
Portland Hotel Corp. vs. Thompson, et al.; rule.
Fox vs. Nelson, et al.; Attys., Gittelman-Huber.
Estate of James Ricks; Attys., O'Shea, Bilbrey & Goldstein-Smith, Leahy.
American Tri-ergon, et al. vs. Coe; Attys., Beach-Whitehead.
Hobart Mfg. Co. vs. Coe; Attys., Kemon Whitehead, Hostetler.
Van Kaenel vs. Mendelson; Attys., Keefe-Lyman.
Pasternak vs. D. C. Realty Co., Inc., et al.; Attys., Rhoade-Hogan & Harison.

Probate Proceedings.
Justice O. R. Luhring, Presiding.

Re Judith Atkinson; Weston H. Atkinson appointed guardian of estate; bond, $700. Attys., Donovan, Lanahan & Reilly.
Re Chester R. Wilson; Isador G. Miller appointed guardian of estate; bond, $1,300. Atty., G. B. Cowles.
Estate of Frederick M. Amberger; letters testamentary granted Ella N. Amberger; special bond, $1,000. Attys., Simon, Koenigsberger & Young.
Estate of John R. S. Day; letters testamentary granted Juanita D. Currie; bond, $1,000. Attys., Bresnahan and Hoaze & Eberly.
Estate of David S. Hoover; letters of administration granted T. Frank Murray and James H. Chrisman; bond, $1,000. Atty., Allen M. Bastian.
Estate of Cora B. Stover; letters of administration granted Elizabeth V. Teasdale; special bond, $1,000. Atty., C. P. Murray.
Estate of Harry A. Gillis; letters testamentary granted Emma H. Gillis; bond, $1,000. Attys., Guy & Brooks.
Estate of Mabel Overstreet; letters of administration granted Vaughn Todd; bond, $400. Atty., E. B. Smith.
Estate of Frederick J. Patchell; letters testamentary granted John H. Pierce and Richard S. Doyle; bond, $4,000. Atty., B. W. Coleman.
Estate of Clair A. Huston; letters testamentary granted Wilson F. Clark; bond, $7,500. Atty., M. McInerney.
Estate of Rosabelle R. Edson; letters testamentary granted William F. Rider; special bond, $1,000. Atty., C. T. Clayton.
Estate of Arnold B. Hall; fee to G. Elliott, guardian ad litem ordered.
Estate of Gustav Werner; sale of securities ordered. Attys., Jackson & Richardson.
Estate of Harry F. Anstine; sale of interest in automobile ordered. Attys., Wilkes & Artis.
Estate of William D. Sutherland; order amending order of March 23, etc. Atty., L. Baker.
Estate of William H. Klein; order directing administrator to allow personal effects to remain at Soldiers' Home to be offered for sale. Atty., E. H. Brownley.
Re Donald S. Depue; expenditures authorized. Atty., H. T. Jones.
Re Jacquelyn Ford; expenditures granted. Attys., McCullough & McGrath.
Re Paralee Williams; expenditures ordered. Atty., A. B. Pinkett.
Estate of Patrick McAndrews; will filed dated December 28, 1905.
Estate of Joseph L. Whelan; will filed dated September 23, 1932.
Estate of Lena Sommer; will filed dated October 3, 1922; codicil filed dated January 27, 1932.
Estate of James E. Scott; will filed dated February 6, 1913.
Re Bernice Brossard; Irene K. Bradley appointed guardian of estate; bond, $25,000, etc. Atty., J. Wood.
Estate of Helen L. Easton; will filed dated December 23, 1932.
Estate of William E. Schoenborn; will filed dated June 1, 1937.
Estate of James M. Place; letters of administration c. t. a. granted George P. Noble, Milford H. Clark and Rosina Shelton Matthews; bond, $4,000. Atty., B. S. Matthews.
Estate of Ralph W. Jones; letters of administration granted Ralph Thatcher; bond, $1,000. Atty., G. L. Munter.
Estate of Everett L. Ellis; letters testamentary granted Mary B. Hill and Rosanna Corbey; bond, $1,000. Atty., W. J. Rowan.
Estate of Sarah J. Lindsay; letters testamentary granted Annie L. Butler; special bond, $1,000. Atty., Karl Kindleberger.
Estate of Freda Zukoff; letters of administration granted Jeremiah Zukoff; bond, $400. Atty., H. B. Cox.
Estate of Frances E. Wiley; will filed dated March 12, 1935.
Estate of Conway Tibbs; order admitting will to probate. Attys., Lambert, Hart & Murphy.
Estate of Elizabeth C. Hammer; order confirming filing of power of attorney and confirming issuance of letters testamentary. Attys., Cromelin & Laws.
Estate of Mary E. Hill; John F. Hillyard appointed guardian ad litem.

Lawsuits.

Jeannette Pease vs. Capital Transit Co.; damages, $25,000. Attys., Coe & Richards.
Aaron Cohen vs. P. R. Spear; agreement under seal, $2,954. Atty., David Hornstein.
Anna B. Miller vs. Capital Transit Co.; damages, $10,000. Attys., David Hornstein and Joseph D. Bulman.
Lucretia E. Ash vs. John M. Remey; damages, $50,000. Atty., Charles E. Pledger, jr.
Mary A. Anastasi vs. Independent Taxi Owners Association, Inc., et al.; damages, $10,000. Atty., Dorsey K. Offutt.
Teresa Huppman, etc., vs. Suburban Club Ginger Ale Co.; damages, $20,000. Atty., Ben Heideman.
Nannie E. Burke, administratrix, vs. Murray E. Beardsley; damages, $10,000. Atty., Thomas D. Wallace.

Docketed Judgment.

C. P. Cropper vs. Mrs. Sarah E. Faunce; judgment Municipal Court, $302. Atty., Nathan M. Lubar.

Equity Suits.

Vernon J. Eskridge, jr., et al., vs. Mary M. Eskridge; partition. Atty., Robert W. Burton.
Annie I. Hartline vs. William R. Hartline; absolute divorce. Atty., N. C. Turnage.
James E. Davis vs. Blair V. Davis; absolute divorce. Atty., George A. Parker.
National Bond & Investment Co. vs. Gaston L. Goble; foreclosure chattel lien. Atty., Wm. R. Lichtenburg.
Same vs. Joseph H. Thomas; foreclosure chattel lien. Atty., John D. Fitzgerald.
George D. Frye et al. vs. Catherine J. Frye; confirm contract. Attys., Walter C. English, John D. Fitzgerald.
Mabel S. Cheek vs. Joel A. Cheek; absolute divorce. Atty., Elphege Deares.
Esther K. Ausburg vs. Roy A. Ausburg; absolute divorce. Atty., Raymond Neudecker.
James I. Perry vs. Pannie Muse Perry. Atty., Raymond Neudecker.
George S. H. Carroll vs. Carlyn C. Beuhler et al.; partition. Atty., Joseph T. Sherier.

EQUITY COURT TWO.
Justice Bailey—Belew, Clerk.

Jean R. Pierratt vs. W. H. Pierratt; dismissed for want of prosecution.
Charles A. McGhan vs. Eleanor E. McGhan; decree dismissing bill with costs.
Neal vs. Neal; heard; decree for plaintiff to be signed.
Victor Stecher vs. Cummings et al.; motion to dismiss amended bill; leave to amend granted.
Harp vs. Harp; heard; bill dismissed.
Bills vs. Bills; heard; decree for plaintiff to be signed.
District Grocery Stores, Inc., vs. D. C.; demurrer to declaration argued and submitted.

CIRCUIT COURT ONE.
Justice Letts, Presiding—Lemon, Clerk.

Ethel T. Crooks vs. D. C. et al.; trial resumed; jury respited.
Laura E. Blessell vs. Elsa K. Imhoff; motion for new trial denied, judgment for plaintiff for costs.
William I. Johnson vs. Edith L. Dilli; motion for a new trial to be filed; continued to July 2 granted.

CIRCUIT COURT TWO.
Justice Proctor, Presiding—Goff, Clerk.

Annie J. Dodge vs. Woodward & Lothrop; trial resumed, jury failed to agree and jury discharged.
Earl Galloway vs. Harlem Taxicab Asso., Inc., et al.; jury sworn, verdict for plaintiff for $650.
John Allen vs. Meisel Tire Co., et al.; jury sworn; respited until tomorrow.

EQUITY COURT ONE.
Chief Justice Wheat—Dertzbaugh Clerk.

Tyler vs. Tyler; hearing; decree absolute divorce.
Whiting vs. Whiting; decree absolute divorce.
Riddlemoser vs. Riddlemoser; decree absolute divorce.
Shipley vs. Shipley; decree absolute divorce.
Wiener vs. Wiener; decree absolute divorce.
Dyson vs. Dyson; decree absolute divorce.
Qualls vs. Qualls; decree for absolute divorce.
Simpson vs. Simpson; decree absolute divorce.
Hayes vs. Hayes; decree absolute divorce.
Otto vs. Otto; decree for absolute divorce.
Williamson vs. Williamson; decree absolute divorce.
Kunz vs. Kunz; decree for absolute divorce.
Guilford vs. Guilford; decree absolute divorce.
Re Sc. 5884; order fixing compensation of jury.
Clark vs. Clark; decree absolute divorce.
Hedrick vs. Hedrick; order finding for plaintiff in both suits.
Hedrick vs. Hedrick; decree to be signed absolute divorce.

Vital Statistics

Deaths.

Alice J. Sweeney, 85, Homeopathic Hospital.
John Kaiser, 82, Gallinger Hospital.
Ida M. Wilson, 78, 1221 Mass. ave. nw.
Thomas Marion Spanton, 75, Sibley Memorial Hospital.
George Wilder Taylor, 63, 516 Randolph st. nw.
Julian Cunningham, 64, 501 18th st. ne.
Edward C. Ferguson, 63, Georgetown U. Hospital.
Hollis T. Winston, 60, St. Elizabeth's Hospital.
Jens Peter Christensen, 58, Providence Hospital.
George William McCormick, 58, 1900 Newton st. ne.
Samuel J. Alsop, 50, 1116 Florida ave. ne.
John Lehew, 48, Gallinger Hospital.
Fisher Crittenden, 28, 1813 Girard st. nw.
Margaret Alice Porter, 90, 629 Second st. nw.
Burton Robinson, 58, 1839 Vernon st. nw.
William A. Brooks, 35, 4300 Jay st. ne.
Mary Maggie Teague, 42, 1733 Duncan st. ne.
Louise Hawkins, 17, Gallinger Hospital.
Pauline Baker, 15, Georgetown University Hospital.

Births.

Thomas and Pauline Altman, boy.
William and Margaret Burroughs, boy.
Charles and Evelyn Barber, boy.
William and Elsie Closson, girl.
Robert and Amelia Cochran, boy.
Norman and Virginia Fastnaught, boy.
Harold and Henrietta Lindsey, girl.
David and Sarah Mushinski, girl.
Norman and Mary Grimes, girl.
Robert and Audrey Martin, girl.
Louis and Iva Feigenbaum, boy.
Frank and Mary Howell, boy.
Richard and Mildred Mack, boy.
Taylor and Carrie James, boy.
Thomas and Victoria Turner, girl.
Joseph and Mary Sowell, girl.
Carl and Eden Shepherd, boy.
Raymond and Helen Small, girl.
Eugene and Lillian Flow, girl.
Roscoe and Ellen Montague, boy.
Jesse and Margaret Tyler, girl.
Joseph and Mary Courtney, boy.
Bernie and Dorothy Deck, boy.
John and Anna Bittenbender, boy.
Thomas and Elsie Bickley, girl.
Thomas and Evelyn Ballard, boy.
Arnold and Katherine Phillips, girl.
Lewis and Margaret Jenkins, girl.
Anthony and Luella Pinto, girl.
John and Kathryn Greene, girl.
Forrest and Elizabeth Hansbrough, girl.
Albert and Carmela Miller, boy.
Thornton and Margaret Parker, boy.
Stephen and Lois O'Brien, boy.
Robert and Blanche Gollnhoffer, girl.
Otis and Cecile Wesley, girl.
Vincent and Evelyn Sites, boy.
Julius and Luella Wendel, boy.
Lawrence and Pearl Fox, boy.
James and Agnes Speaks, girl.

Licensed to Marry.

Luis Mariano Zuberbuhler and Margaret Vandergrift Garrett, 19, 1627 New Hampshire avenue northwest. The Rev. E. L. Buckey.
Hezekiah Davis, 21, 1321 R street northwest, and Aurelia Victoria Matthews, 18, 1312 R street northwest. The Rev. C. H. Flippen.
Frederick David Shearn, 22, 5401 Blair road northwest, and Vivien Marie Bresnahan, 19, 2805 Thirty-third street northwest. The Rev. J. V. Buckley.
William Dowell, 23, 45 Fenton street northeast, and Lula Harrison, 20, 10 Eye street northeast. The Rev. Silvester Moss.
Bernard Smiler, 20, 217 Desmond court southwest, and June Perkins, 17, 143 N street southwest. The Rev. J. F. Miller.
Timothy Joseph Bane, 35, New York City, and Mary Agnes Keegan, 28, New York City. The Rev. T. M. Mullen.
Robert Walter Tappan, 30, 323 A street southeast, and Marie Beaulieu Russell, 917 L street northeast. The Rev. J. W. Dowling.
Charles Hart, 35, 724 Hobart place northwest, and Elizabeth Bowes, 32, 639 F street northwest. The Rev. Wiley Westray.
George Kummer, 62, 1933 S street northwest, and Elda P. Emmons, 48, 1750 Sixteenth street northwest. The Rev. Charles Enders.
Garrett Ellwood Hughes, 28, 814 Massachusetts avenue northwest, and Theresa Mae Meade, 27, 814 Massachusetts avenue northwest. The Rev. C. H. Jope.
Howard Francis Phillips, 31, 2115 C street northwest, and Margaret Miscampbell, 28, 1105 K street northwest. The Rev. H. B. Wilkinson.
Paul Roscoe Thompson, 36, 2705 Seventeenth street northwest, and Evelyn Louise Grinder, 30, 108 Seventh street southeast. The Rev. A. E. Barrows.
John Wilson Stunkard, 25, 1920 Shepherd street northeast, and Alice Clio Lyman, 27, 1834 Newton street northeast. The Rev. H. J. Peck.
Herbert Daniel Williams, 32, 1103 Fifth street northwest, and Edith Natalie Schachelford, 19, 597 Columbia road northwest. The Rev. R. D. Grymes.
James Bernard Lee Gordon, 32, 1828 Columbia road northwest, and Mary B. Prock, 21, 3721 W street northwest. The Rev. Kenneth Lyons.
William Randall Jones, 20, 3542 Eleventh street northwest, and Nellie Gray Williams, 20, 1372 Kenyon street northwest. The Rev. F. W. Johnson.
Thomas Aloysius Madison, 29, 4434 South Dakota avenue northeast, and Helene Bernadette Daly, 28, 515 East Falkland Lane northwest. The Rev. J. M. Moran.
Vernon Kenneth Smith, 26, 736 Twenty-second street northwest, and Victoria E. Haverl, 24, 1730 Massachusetts avenue northwest. The Rev. J. B. Argant.

The Weather

Today's Sun and Tide Table

(Furnished by United States Department of Commerce, Coast and Geodetic Survey.)

			A.M.	P.M.
Sun rises	4:41	High tide	6:03	6:29
Sun sets	7:33	Low tide	12:18	12:57

Weather Conditions.

U. S. Dept. of Agriculture, Weather Bureau. Washington, Thursday, June 9, 7:30 p. m.

Forecast for the District of Columbia—Increasing cloudiness, followed by occasional showers Friday and probably Saturday; not much change in temperature; gentle winds, mostly southeast.

For Maryland—Increasing cloudiness, followed by showers Friday and probably Saturday; not much change in temperature.

For Virginia—Occasional showers Friday and probably Saturday; not much change in temperature.

Conditions.

Pressure continues low over Hudson Strait, Nottingham Island, 29.42 inches, with a trough extending southward over Labrador. Pressure is low over the Plains States and the southern Rocky Mountain and Plateau regions, Moorhead, Minn., 29.50 inches; Lamar, Colo., 29.46 inches, and Las Vegas, Nev., 29.44 inches. Pressure is high east of Bermuda, St. Georges, 30.30 inches, with a high-pressure area over the Middle and North Atlantic States, Syracuse, N. Y., 30.24 inches. Pressure is also high over the North Pacific Coast, Prince Rupert, B. C., 30.20 inches.

Local Weather Report.

Temperature—Midnight, 68; 2 a. m., 68; 4 a. m., 66; 6 a. m., 67; 8 a. m., 71; 10 a. m., 75; 12 noon, 78; 2 p. m., 80; 4 p. m., 82; 6 p. m., 80; 8 p. m., 77; 10 p. m., 72. Highest, 83. Lowest, 64.

Relative humidity—7:30 a. m., 51; 1:30 p. m., 29; 7:30 p. m., 40. Rainfall (7:30 p. m. to 7:30 p. m.), 0. Hours of sunshine, 14.0. Per cent of possible sunshine, 73.

Departures From Normal.

Accumulated excess of temperature since January 1, 1938, 371 degrees.
Excess of temperature since June 1, 1938, 40 degrees.
Accumulated deficiency of precipitation since January 1, 1938, 4.19 inches.
Deficiency of precipitation since June 1, 1938, 1.07 inches.

Temperatures and Precipitation.

Temperatures and precipitation in other cities for 24 hours ended Thursday 7:30 p. m.

	High. Thurs.	Lowest Wed. night	Thurs. 7:30 p. m.	Rainfall
Washington, D. C.	[illegible]	[illegible]	[illegible]	[illegible]
Asheville, N. C.	[illegible]	[illegible]	[illegible]	[illegible]
Atlanta, Ga.	[illegible]	[illegible]	[illegible]	[illegible]
Atlantic City, N. J.	[illegible]	[illegible]	[illegible]	[illegible]
Baltimore, Md.	[illegible]	[illegible]	[illegible]	[illegible]
Birmingham, Ala.	[illegible]	[illegible]	[illegible]	[illegible]
Bismarck, N. Dak.	[illegible]	[illegible]	[illegible]	[illegible]
Boston, Mass.	[illegible]	[illegible]	[illegible]	[illegible]
Buffalo, N. Y.	[illegible]	[illegible]	[illegible]	[illegible]
Cheyenne, Wyo.	[illegible]	[illegible]	[illegible]	[illegible]
Chicago, Ill.	[illegible]	[illegible]	[illegible]	[illegible]
Cincinnati, Ohio	[illegible]	[illegible]	[illegible]	[illegible]
Cleveland, Ohio	[illegible]	[illegible]	[illegible]	[illegible]
Dallas, Tex.	[illegible]	[illegible]	[illegible]	[illegible]
Davenport, Iowa	[illegible]	[illegible]	[illegible]	[illegible]
Denver, Colo.	[illegible]	[illegible]	[illegible]	[illegible]
Des Moines, Iowa	[illegible]	[illegible]	[illegible]	[illegible]
Detroit, Mich.	[illegible]	[illegible]	[illegible]	[illegible]
El Paso, Tex.	[illegible]	[illegible]	[illegible]	[illegible]
Galveston, Tex.	[illegible]	[illegible]	[illegible]	[illegible]
Helena, Mont.	[illegible]	[illegible]	[illegible]	[illegible]
Huron, S. Dak.	[illegible]	[illegible]	[illegible]	[illegible]
Indianapolis, Ind.	[illegible]	[illegible]	[illegible]	[illegible]
Jacksonville, Fla.	[illegible]	[illegible]	[illegible]	[illegible]
Kansas City, Mo.	[illegible]	[illegible]	[illegible]	[illegible]
Los Angeles, Calif.	[illegible]	[illegible]	[illegible]	[illegible]
Louisville, Ky.	[illegible]	[illegible]	[illegible]	[illegible]
Marquette, Mich.	[illegible]	[illegible]	[illegible]	[illegible]
Memphis, Tenn.	[illegible]	[illegible]	[illegible]	[illegible]
Miami, Fla.	[illegible]	[illegible]	[illegible]	[illegible]
Mpls.-St. P., Minn.	[illegible]	[illegible]	[illegible]	[illegible]
New Orleans, La.	[illegible]	[illegible]	[illegible]	[illegible]
New York, N. Y.	[illegible]	[illegible]	[illegible]	[illegible]
Omaha, Nebr.	[illegible]	[illegible]	[illegible]	[illegible]
Philadelphia, Pa.	[illegible]	[illegible]	[illegible]	[illegible]
Phoenix, Ariz.	[illegible]	[illegible]	[illegible]	[illegible]
Pittsburgh, Pa.	[illegible]	[illegible]	[illegible]	[illegible]
Portland, Me.	[illegible]	[illegible]	[illegible]	[illegible]
Portland, Oreg.	[illegible]	[illegible]	[illegible]	[illegible]
Raleigh, N. C.	[illegible]	[illegible]	[illegible]	[illegible]
Rapid City, S. Dak.	[illegible]	[illegible]	[illegible]	[illegible]
St. Louis, Mo.	[illegible]	[illegible]	[illegible]	[illegible]
Salt Lake City, Utah	[illegible]	[illegible]	[illegible]	[illegible]
San Antonio, Tex.	[illegible]	[illegible]	[illegible]	[illegible]
San Diego, Calif.	[illegible]	[illegible]	[illegible]	[illegible]
San Francisco, Calif.	[illegible]	[illegible]	[illegible]	[illegible]
Santa Fe, N. Mex.	[illegible]	[illegible]	[illegible]	[illegible]
Savannah, Ga.	[illegible]	[illegible]	[illegible]	[illegible]
Seattle, Wash.	[illegible]	[illegible]	[illegible]	[illegible]
Springfield, Ill.	[illegible]	[illegible]	[illegible]	[illegible]
Tampa, Fla.	[illegible]	[illegible]	[illegible]	[illegible]
Vicksburg, Miss.	[illegible]	[illegible]	[illegible]	[illegible]

Volcano in Philippines Dies After Eight Days

Legaspi, P. I., (Friday) June 10 (AP).—Mayon volcano subsided today after spewing ashes over the countryside in an erption which began eight days ago. Refugees began returning to their villages at the mountain's base as the climax passed.

Ship Movements

At New York.
Arrived Yesterday.

Columbus, from Bremen.
Exeter, from Mediterranean.
Manhattan, from Hamburg.
Nieuw Amsterdam, from Rotterdam.

Arrive Today.

Champlain, from Havre.
Deutschland, from Hamburg.
President Adams, from world cruise.

Arrive Tomorrow.

No arrivals scheduled.

Sailing Today.

American Banker, for London.
Laconia, for Galway.
Ragnhildsholm, for Gothenburg.
Scanpenn, for Gothenburg.
St. Louis, for Galway.

Sailing Tomorrow.

American Importer, for Cobh.
Black Eagle, for Rotterdam.
Britannic, for Cobh.
Champlain, for Plymouth.
Columbus, for Cobh.
Fernhill, for Lisbon.
Nieuw Amsterdam, for Plymouth.
Rex, for Gibraltar.
Westernland, for Southampton.

DIED

ACKER, HENRY ST. CLAIR. Suddenly, on Wednesday, June 8, 1938, HENRY ST. CLAIR ACKER, beloved husband of Catherine C. Acker (nee Gallagher), of 827 6th st. ne. Funeral will be held from the above residence on Saturday, June 11, at 8:30 a. m. Requiem mass at Holy Name Church at 9 a. m. Interment Congressional Cemetery. Relatives and friends invited.

ALLEN, LAURA B. At Melrose, Mass., LAURA BELL ALLEN, widow of Wilbur W. Allen and mother of Mrs. L. W. Smead, of Washington, D. C., and Mrs. H. V. Hull and Mrs. O. C. Chapman, of Washington, Ind. Funeral services at the S. H. Hines Co. funeral home, 2901 14th st. nw., on Friday, June 10, at 2:30 p. m. Interment Cedar Hill Cemetery.

BIEBER, SIDNEY. On Thursday, June 9, 1938, at Nurses' Home, 1855 Wyoming ave. nw., SIDNEY BIEBER, beloved brother of Mrs. Isador Kaufman, of Washington, D. C., and Mrs. Meyer Rosenbush, of Baltimore, Md., and Mrs. Harry S. Wolf, of Washington, D. C. Funeral services at the S. H. Hines Co. funeral home, 2901 14th st. nw., on Sunday, June 12, at 10 a. m. Relatives and friends invited. Interment Washington Hebrew Cemetery.

CHASE, HARRIET E. On Monday, June 6, 1938, at the Home for the Incurables, HARRIET E. CHASE, beloved daughter of the late William H. and Margaret Ellen Chase (nee Linkins) and beloved sister of Mary L. Payne. Funeral services at the W. W. Chambers Co. funeral home, 1400 Chapin st. nw., on Friday, June 10, at 10 a. m. Relatives and friends invited. Interment Congressional Cemetery.

CUNNINGHAM, JULIAN. On Tuesday, June 7, 1938, at his residence, 501 18th st. ne., JULIAN CUNNINGHAM, beloved husband of Goldie E. Cunningham and father of Mrs. Bertha Conrad, of Kentucky and Mrs. Helen Whiting and Mrs. Mary E. Devers, of Maryland Park, Md. Funeral services at the above address on Friday, June 10, at 2 p. m. Relatives and friends invited. Interment Cedar Hill Cemetery. Services by the W. W. Chambers Co. Southeast funeral home, 517 11th st se.

DAYE, HENRY O. On Wednesday, June 8, 1938, at George Washington University Hospital, HENRY O. DAYE. He is survived by his mother in Syria and a sister, Jameelah Daye, and two brothers, Louis and James Daye, of Detroit, Mich. Funeral services at the Oliver B. Jenkins funeral home, 809 10th st. nw., on Friday, June 10, at 2 p. m. Interment Cedar Hill Cemetery.

FRYE, JOSEPH M. Suddenly, on Thursday, June 9, 1938, JOSEPH M. FRYE, beloved husband of Agnes E. Frye and father of Joseph M. Frye, jr., and son of Anna W. and the late James H. Frye and brother of George, James, Ethel and Readus Frye. Funeral from his late residence, 1647 Good Hope rd. se., on Monday, June 13, at 2 p. m. Relatives and friends invited. Interment Episcopal Church Cemetery, Forestville, Md.

GALLAGHER, MARY M. On Thursday, June 9, 1938, at the residence of her sister, Mrs Katherine Korn, 4636 Clark pl. nw., MARY M. GALLAGHER. Services at the S. H. Hines Co. funeral home, 2901 14th st. nw., on Friday, June 10, at 7:30 p. m. Friends invited. Interment Oneonta, N. Y.

HANBACK, MARY JANE. On Tuesday, June 7, 1938, MARY JANE HANBACK, wife of the late James E. Hanback. She is also survived by two sons and five daughters. Funeral services at the W. W. Chambers Co. Southeast funeral home, 517 11th st. se., on Friday, June 10, at 2 p. m. Relatives and friends invited. Interment Congressional Cemetery.

HESEN, SUSANNA A. On Thursday, June 9, 1938, at the residence of her daughter, Mrs. Francis S. Mullin, 2421 3d st. ne., SUSANNA A. HESEN. Funeral from the above residence on Monday, June 13, at 8:30 a. m. Requiem mass at St. Martin's Church at 9 a. m. Relatives and friends invited. Interment Mount Olivet Cemetery. (Martinsburg, W. Va., and Oakland, Md., papers please copy.)

JOHNSON, JAMES WILLIAM. On Thursday, June 9, 1938, at Providence Hospital, JAMES WILLIAM JOHNSON, son of the late William H. and Anna E. Johnson and beloved brother of Mrs. Wooton Cockrell. Funeral services at the S. H. Hines Co. funeral home, 2901 14th st. nw., on Saturday, June 11, at 2 p. m. Interment Glenwood Cemetery.

KENNEDY, THOMAS ANTHONY. On Wednesday, June 8, 1938, at Emergency Hospital, THOMAS ANTHONY KENNEDY, husband of Julia Lorretta Kennedy, of Durham, N. C. Services at the Warner E. Pumphrey funeral home, 8424 Georgia ave., Silver Spring, Md., on Friday, June 10, at 8:30 a. m., thence to St. John's Catholic Church, Forest Glen, Md., at 9 a. m., where mass will be said for the repose of his soul. Interment Church Cemetery.

FUNERAL DESIGNS

Small's Flowers. Sprays, $3.00 Up. Dupont Circle DUpont 7000

GEO. C. SHAFFER 900 14TH ST. N.W. Expressive Floral Tributes. Moderate prices. Open Eve. & Sun. NA. 0106

GUDE BROS. CO., Florists 1212 F STREET. NAtional 4276.

FUNERAL DIRECTORS

J. WILLIAM LEE'S SONS CO. FUNERAL DIRECTORS. CREMATORIUM 4th and Mass. Ave. N.E. LI. 5200.

DIED

LE QUESTEL, MAURICE IVES, Jr. Suddenly, on Tuesday, June 7, 1938, MAURICE IVES LE QUESTEL, Jr., beloved son of Maurice Ives and Mildred Ray Le Questel. Funeral from the Saffell funeral home, 475 H st. nw., on Friday, June 10, at 8:30 a. m. Requiem mass at St. Patrick's Church at 9 a. m. Relatives and friends are invited. Interment Mount Olivet Cemetery.

MAGRUDER, ANNIE RENSHAW. On Tuesday, June 7, 1938, at her home, 1959 Old Georgetown rd., Bethesda, Md., ANNIE RENSHAW MAGRUDER, beloved wife of Warren Vincent Magruder. Remains resting at the funeral home of William Reuben Pumphrey, 7005 Wisconsin ave., Bethesda, Md. Funeral services at the above home on Friday, June 10, at 3 p. m. Interment Rockville Union Cemetery, Rockville, Md.

MAGRUDER, WALTER T. On Wednesday, June 8, 1938, at University of Maryland Hospital, Baltimore, Md., WALTER T. MAGRUDER, husbnad of Carrie W. Magruder, of Wheaton, Md. Body resting at the Warner E. Pumphrey funeral home. Funeral services at the Four Corners M. E. Church on Friday, June 10, at 2:30 p. m. Interment Union Cemetery, Burtonsville, Md.

PLUMMER, EWELL RICHARD. On Wednesday, June 8, 1938, at Montgomery County General Hospital, Olney, Md., EWELL RICHARD PLUMMER, of Cedar Grove, Md. Remains resting at the Colonial funeral home of William Reuben Pumphrey, Rockville, Md. Funeral services at the Salem M. E. Church, Cedar Grove, Md., Friday, June 10, at 2 p. m. Interment church cemetery.

SANGER, FRANCES KENT. On Wednesday, June 8, 1938, at Smithstown, Long Island, FRANCES KENT SANGER, widow of Maj. Gen. Joseph Prentice Sanger, U. S. A. Services at St. John's Church, 16th and H sts. nw., on Friday, June 10, at 2 p. m. Interment private. (Detroit and New York papers please copy.)

SIMPSON, WILLIAM. On Wednesday, June 8, 1938, at his home, 4333 Montgomery ave., Bethesda, Md., WILLIAM SIMPSON, beloved husband of Elsce V. Simpson. Remains resting at the funeral home of William Reubin Pumphrey, 7005 Wisconcon ave., Bethesda, Md. Funeral from the above funeral home on Friday, June 10, at 1:30 p. m. Interment Fort Lincoln Cemetery.

STUART, ELLA GORDON. On Thursday, June 9, 1938, at Philadelphia, Pa., ELLA GORDON STUART, daughter of the late Joseph L. and Ann Coyle Stuart. Interment private at Pittsburgh, Pa.

WELCH, SARAH A. On Wednesday, June 8, 1938, at the home of her daughter, Mrs. Vernnie Ayers, Tysons Cross Roads, Va., SARAH A. WELCH (nee Clark), mother of Mrs. Vernnie Ayers, Mrs. Blanche Fant and Mrs. Nora Barnes. Funeral from the above residence on Saturday, June 11, at 2 p. m. Interment Flint Hill Cemetery, Oakton, Va. (Colorado papers please copy.)

WILSON, IDA M. On Wednesday, June 8, 1938, at the Epiphany Church Home, 1221 Mass. ave. nw., IDA M. WILSON, age 78 years. Funeral from the Sergeon Co. funeral home, 1011 7th st. nw., on Friday, June 10, at 2:30 p. m. Relatives and friends invited to attend. Interment private.

Auction Sales

TUESDAY, JUNE 14, 1938—
ADAM A. WESCHLER & SON, Auctioneers.

TRUSTEES' SALE OF DRESSES FIXTURES AND EQUIPMENT, ALSO LEASEHOLD INTEREST.

By virtue of a chattel deed of trust, recorded March 24, 1938, as Instrument No. 7579 among the records of the Recorder of Deeds, D. C., and at the request of the party secured thereby, the undersigned trustees will sell by public auction, at 3406 Fourteenth street northwest, TUESDAY, JUNE 14, 1938, AT TWO O'CLOCK P. M., stock of dresses and other merchandise, 10 dress wall cases, 8 fitting rooms, mirrors, rugs, chromium chairs, 4 electric fans, lighting fixtures, etc., also lease of the above-mentioned premises.

TERMS: CASH.
JAMES C. SOLLENBERGER.
THOMAS MUTCHLER.
P—je10,11,12,13,14 Trustees.

MONDAY, JUNE 20, 1938—
THOS. J. OWEN & SON, Auctioneers.
1431 Eye Street Northwest.

TRUSTEE'S SALE OF VALUABLE UNIMPROVED REAL ESTATE SITUATE ON THE WEST SIDE OF TWELFTH STREET, BETWEEN G AND H STREETS NORTHWEST.

By virtue of a certain deed of trust duly recorded, in Liber No. 6659, Folio 71 et seq., of the land records of the District of Columbia, and at the request of the party secured thereby, the undersigned trustees will sell, at public auction, in front of the premises, on MONDAY, THE TWENTIETH DAY OF JUNE, A. D. 1938, AT TWO-THIRTY O'CLOCK P. M., the following-described land and premises, situate in the District of Columbia, and designated as and being part of original lot 24 in Square 288; beginning for the same on Twelfth Street at the Northeast corner of said lot and running thence South with the line of said street 20 feet, thence West to the rear or West line of said lot; thence North on said line 20 feet; thence East along an alley on the North side of said lot to the beginning.

TERMS OF SALE: One-third of the purchase-money to be paid in cash, balance in two equal installments, payable in one and two years, with interest at six per centum per annum, payable semi-annually, from day of sale, secured by first deed of trust upon the property sold, or all cash, at the option of the purchaser. A deposit of $1,000.00 will be required at time of sale. All conveyancing, recording, revenue stamps, etc., at cost of purchaser. Terms of sale to be complied with within thirty days from day of sale, otherwise the trustees reserve the right to resell the property at the risk and cost of defaulting purchaser, after five days' advertisement of such resale in some newspaper published in Washington, D. C.

HARRY K. BOSS.
H. GLENN PHELPS,
Trustees.
je9d&ds,exsun

Legal Notices

AUBREY ST. C. WARDWELL, Attorney.
703 Woodward Bldg., Washington, D. C.

IN THE DISTRICT COURT OF THE United States for the District of Columbia. Gilbert Lewis Doll, 1309 Concord avenue northwest, Washington, D. C., plaintiff, vs. Mabel Frances Doll, 449 Colonial drive, Orlando, Fla., defendant. No. 67107, Equity. The object of this suit is to secure an absolute divorce from the defendant, Mabel Frances Doll, upon the ground of desertion. On motion of the plaintiff it is this 1st day of June, 1938, ordered that the defendant, Mabel Frances Doll, cause her appearance to be entered herein on or before the fortieth day, exclusive of Sundays and legal holidays, occurring after the day of the first publication of this order; otherwise the cause will be proceeded with as in case of default. Provided, a copy of this order be published once a week for three successive weeks in the Washington Law Reporter and The Washington Post newspaper before said day. PEYTON GORDON, Justice. Attest: (Seal.) CHARLES E. STEWART, Clerk. By HARRY M. HULL, Assistant Clerk. 3,10,17

Legal Notices

PEELLE, LESH, DRAIN & BARNARD, Attorneys, 1422 F St. N.W.

IN THE DISTRICT COURT OF THE United States for the District of Columbia, holding an Equity Court. American Security & Trust Co., a corporation, trustee under the last will and testament of Lucretia S. Beam, deceased, plaintiff, vs. George Frazier Beam et al., defendants. Equity No. 66960. Order of publication. The object of this suit is to obtain a decree instructing plaintiff as to the distribution to be made of the corpus and accumulated income of the trust set up in the will of Lucretia S. Beam, deceased, for the benefit in the first instance of George Frazier Beam. On motion of the plaintiff, it is, this 1st day of June, 1938, ordered, that the defendants, George Frazier Beam, Maude F. Cheever and Dorothy M. Beam King cause their appearance to be entered herein on or before the fortieth day, exclusive of Sundays and legal holidays, occurring after the day of the first publication of this order, otherwise this cause will be proceeded with as in case of default; and that the defendants, the unknown heirs, alienees, devisees and issue of George Frazier Beam cause their appearances to be entered herein on or before the first rule day occurring after three months after the day of the first publication hereof, otherwise as to them this cause will be proceeded with as in case of default. Provided, a copy hereof be published once a week for three successive weeks and thereafter twice a month for the two succeeding months in the Washington Law Reporter and in The Washington Post, longer and other publication being dispensed with for satisfactory cause shown. PEYTON GORDON, Justice. A true copy. Test: (Seal.) CHARLES E. STEWART, Clerk. By HARRY M. HULL, Assistant Clerk.
3,10,17,jy,1,15,au,5,19

CERTIFICATE OF CHANGE OF CORPORATE NAME.

THIS IS TO CERTIFY that, at a meeting of the Board of Trustees (the same constituting also the Board of Directors) of the T. J. Shryock Lumber Co. of Washington, Inc., a corporation organized on June 29, 1927, under the laws of the District of Columbia, the following resolution was adopted: "RESOLVED, that the Board of Trustees hereby declare that change in the name of the corporation from T. J. Shryock Lumber Co. of Washington, Inc., to Martin Wiegand, Inc., is advisable." THIS IS TO FURTHER CERTIFY that, at a meeting of the stockholders called to take action thereon, all stockholders having waived notice thereof, all stockholders being present in person and voting thereat, more than two-thirds of all of the stockholders voted in favor of said resolution and in favor of such a change in the name of the corporation, and at said meeting of said stockholders, the following resolution was unanimously adopted: "RESOLVED, that the corporate name of this corporation be changed from T. J. Shryock Lumber Co. of Washington, Inc., to Martin Wiegand, Inc."

IN TESTIMONY WHEREOF, the said T. J. Shryock Lumber Co. of Washington, Inc., a corporation under the laws of the District of Columbia, aforesaid, hath on this, the 11th day of May, 1938, caused these presents to be signed by its corporate name by Henry M. Wiegand, its President, and A. Barbara Wiegand, its Secretary, and its corporate seal to be hereunto affixed and does hereby appoint Henry M. Wiegand its true and lawful attorney-in-fact to appear before any officer authorized to take the acknowledgment of deeds and to acknowledge these presents as its act and deed.

T. J. SHRYOCK LUMBER CO. OF WASHINGTON, INC.
By (S) Henry M. Wiegand, President.
(S) A. Barbara Wiegand, Secretary.
(Corporate Seal.)

District of Columbia, ss:
I, Thomas P. Brown, a notary public in and for the District of Columbia, aforesaid, do hereby certify that Henry M. Wiegand, who is personally well known to me as the person named as attorney-in-fact in the aforegoing instrument bearing date on the 11th day of May, 1938, and hereto annexed, personally appeared before me in said District and as attorney-in-fact aforesaid and by virtue of the authority vested in him by said instrument, acknowledged the same to be the act and deed of T. J. Shryock Lumber Co. of Washington, Inc.

Given under my hand and seal this 11th day of May, 1938.
(S) THOMAS P. BROWN.
Notary Public, D. C. Notarial Seal.
27-ju3,10,17

NOTICE IS HEREBY GIVEN THAT THE undersigned, being all of the members of a Limited Partnership formed pursuant to the laws of the State of New York, and desiring to do business in the District of Columbia as a Limited Partnership, have filed a certificate of Limited Partnership in the office of the Clerk of the District Court of the United States for the District of Columbia; that the firm name of said partnership is G. M.-P. Murphy & Company; that the business intended to be transacted by said partnership is (a) buying or otherwise acquiring, selling or otherwise disposing of, and in any manner dealing, whether on behalf of the partnership or for others, in stocks, bonds or other securities and property; (b) transacting a general securities and brokerage business such as is ordinarily conducted by New York Stock Exchange firms and conforming to the constitution and rules of the said New York Stock Exchange; (c) underwriting or subscribing for, or assisting to procure underwritings or subscriptions for, stocks, bonds or other securities and/or otherwise financing or assisting to procure the financing of corporate or other enterprises; that Grayson M.-P. Murphy ceased to be a member of said partnership on October 18, 1937, the date of his death, and Gerald C. Maxwell ceased to be a member of said partnership on April 30, 1938; that Otis A. Glazebrook, Jr., Edward O. McDonnell, Alfonso P. Villa, John G. Pennypacker, William P. T. Preston, James D. Sawyer, Charles S. Sargent, J. Sawyer Wilson, Jr., Charles H. Baetjer, Don M. Kelley, George A. Garrett and John E. Parker are general partners; that P. Erskine Wood, Frederick Osborn, Grayson M.-P. Murphy, Jr., and Walter Russell Herrick are special partners; that the special partners have contributed as capital to the common stock of the co-partnership the following amounts in cash: P. Erskine Wood, $300,000; Frederick Osborn, $12,500; Grayson M.-P. Murphy, Jr., $50,000, and Walter Russell Herrick, $200,000; and Frederick Osborn has also contributed as capital to said common stock cash, securities and/or other property having actual and agreed values aggregating $62,500; and that the term of the partnership is to end at the close of business on June 30, 1939, subject to earlier termination in certain contingencies. The special partners will be entitled to the return of their contributions upon termination of the partnership. In addition, the partnership agreement provides that part or all of the contribution of each special partner may be withdrawn upon his death or retirement from the partnership or on certain other contingencies, but that such withdrawal shall not be made unless and until this certificate shall have been cancelled or so amended as to set forth such withdrawal.

Dated this 24th day of May, 1938.
(Signed) Otis A. Glazebrook, Jr., Edward O. McDonnell, Alfonso P. Villa, John G. Pennypacker, William P. T. Preston, James D. Sawyer, Charles S. Sargent, J. Sawyer Wilson, Jr., Charles H. Baetjer, Don M. Kelley, George A. Garrett and John E. Parker, general partners; P. Erskine Wood, Frederick Osborn, Grayson M.-P. Murphy, Jr., and Walter Russell Herrick, special partners.

FUNERAL DIRECTORS **FUNERAL DIRECTORS**

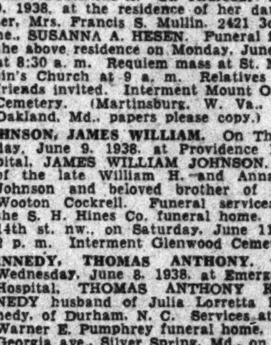

ONE OF THE LARGEST UNDERTAKERS IN THE WORLD—because

W. W. CHAMBERS GIVES more VALUE . . . more SERVICE . . . more SATISFACTION . . .

THE FINEST IN WASHINGTON
• THREE FUNERAL HOMES
• 7 CHAPELS
• 14 PARLORS
• 40 ASSISTANTS
• 25 CARS, HEARSES AND AMBULANCES
Every funeral includes over 60 items of extra service.

[illegible]

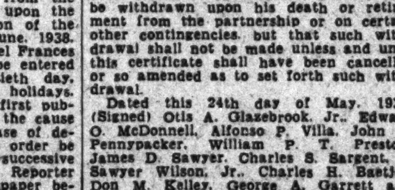

This Complete Funeral Only $165

Over 60 items of individual service, cars, casket and all.

IN CASE OF DEATH CALL
The Greater Chambers Co.

Legal Notices

JAMES A. CROOKS, Attorney, McGill Building.

IN THE DISTRICT COURT OF THE United States for the District of Columbia. Emma V. Rusk, plaintiff, vs. the unknown heirs, alienees and devisees of Joel W. Jones, et al., defendants. Equity No. 67070. Order of publication. The object of this suit is to establish title by adverse possession in certain real estate situated in the District of Columbia, known as Lots 40 and 41 in J. W. Jones' subdivision of Square 545, as per plat recorded in liber N. K., folio 267 of the records of the Surveyor of the District of Columbia. On motion of the plaintiff it is this 26th day of May, 1938, ordered that the defendants, the unknown heirs, alienees and devisees of Joel W. Jones, Martin Van Jones, William H. Philip and N. C. Draper, deceased, cause their appearance to be entered herein on or before the first rule day occurring after the expiration of one month after the day of the first publication hereof, otherwise the cause will be proceeded with as in case of default; provided a copy of this order be published once a week for three successive weeks in the Washington Law Reporter and The Washington Post before said day, longer and other publications being dispensed with for satisfactory cause shown. PEYTON GORDON, Justice. A true copy. Test: (Seal.) CHARLES E. STEWART, Clerk. By C. E. STEWART, Jr., Assistant Clerk. 27,3,10

HALLOCK P. LONG, Attorney, 400 Fifth Street Northwest.

DISTRICT COURT OF THE UNITED States for the District of Columbia. In re the application of Frank J. Pishner for change of name. No. 67265, Equity Doc. Frank James Pishner having filed a petition praying for a decree changing his name to Frank James Martin, and having applied to the court for an order of publication of the notice required by law in such cases, it is, by the court, this 26th day of May, A. D. 1938, ordered that all persons concerned show cause, if any there be, on or before the 20TH DAY OF JUNE, A. D., 1938, why the prayers of said petition should not be granted; provided that a copy of this order be published once a week for three consecutive weeks before said day in The Washington Post newspaper. PEYTON GORDON, Justice. A true copy. Test: (Seal.) CHARLES E. STEWART, Clerk. By H. B. DERTZBAUGH, Assistant Clerk. 27,3,10

Official Notices

COMMISSIONERS OF THE DISTRICT OF Columbia, June 8, 1938. Public hearings having been held by the Commissioners of the District of Columbia in the matter of closing streets, roads and alleys, considered in connection with the dedication of certain area for highway purposes, all as hereinafter described, and the said Commissioners being satisfied as to the equity, justice and advisability of said closings and dedications, and that the same are in the public interests and not detrimental to the interests of abutting property owners, NOTICE IS HEREBY GIVEN that the said Commissioners have prepared the following order: "Ordered: That pursuant to the provisions of Public Act No. 307, approved December 15, 1932, the street, road and alley area in the District of Columbia, as shown in green on plats filed in the office of the surveyor of the District of Columbia, and numbered as Maps 2040, 2082 and 2084, is hereby ordered CLOSED, same to take effect on and after JULY 8, 1938, the title to the land comprised in said area so closed to revert to the abutting property owners, as shown on said maps, the street, road and alley area hereby ordered closed being described as follows: 1. Closing of Trumbull Circle and part of Taylor Street west of Trumbull Circle, Northwest, and in connection therewith a dedication of streets west of 17th Street, north of Piney Branch Parkway, and east of Rock Creek Park; and also the closing of parts of old roads, all in the above described territory. 2. Closing part of 36th Street between Whitehaven Parkway and T Street, Northwest. 3. Closing part of Brookland Avenue, N.E., between Michigan Avenue and Bates Road, closing Bates Road, N.E., from Porto Rico Avenue (proposed) to 8th Street (proposed), and closing part of an alley in Square 3821; and providing also for a dedication of land for highway purposes in this section, including the extension and widening of Taylor Street from its present western terminus at 7th Street, N.E., westerly to the westerly boundary of Parcel 135/4, and for the extension of a proposed street northwesterly from Taylor Street, N.E., to the westerly boundary of Parcel 123/25, and for other street area to be acquired by dedication in this section." Any and all parties interested must file objections, if any, to said closings in writing before the effective date of above order; otherwise said order shall become effective on July 8, 1938, as aforesaid, and said street, road and alley area shall on and after said date become closed in accordance with the provisions of said Act. MELVIN C. HAZEN, GEORGE E. ALLEN, DAN I. SULTAN, Commissioners of the District of Columbia. 8-23 ExS

NOTICE OF HEARING AT 10:00 A. M. ON JULY 11, 1938, BY MINIMUM WAGE BOARD FOR BEAUTY CULTURE INDUSTRY. The Minimum Wage Board of the District of Columbia, having, on June 9, 1938, approved the unanimous recommendation of the employer, employe, and public members of the Beauty Culture Industry Minimum Wage Conference for a minimum weekly wage of $18.00 for women in the Beauty Culture Industry gives notice as required by Section 12 of the Minimum Wage Law, that it will hold a public hearing at 10:00 A. M. on Monday, July 11, 1938, in the Board Room of the District Building, at which time all persons in favor of or opposed to such recommendations will be heard. 1. WORKERS INCLUDED. The workers covered by this order shall include all women engaged directly or indirectly in selling or servicing in the beauty culture or cosmetology occupation, such as (1) shampooing, waving, straightening, tinting, dyeing, bleaching, cutting, trimming hair; (2) eyebrow and eyelash care; (3) manicuring; (4) massaging; (5) removing superfluous hair, warts, or moles by use of an electric needle; (6) health and beauty treatments; (7) and in any other phase of the business whatsoever. 2. WAGES. A. Beauty Culturists, Cosmetologists, Manicurists, Hairdressers, and all similar workers. (1) All women employed as beauty culturists, cosmetologists, manicurists, hairdressers, and similar workers for a standard work week of 36 to 48 hours shall be paid not less than $18.00 per week. (2) Part-time rate for such workers shall be 50 cents per hour if they work less than 36 hours in any one week. (3) Overtime rate for such workers shall be 50 cents per hour if they work more than 48 hours in any one week. B. Cashiers, Telephone Operators, Appointment Desk Clerks, Clerical Workers, and all similar workers. (1) All women employed as such workers for a standard work week of 36 to 48 hours shall be paid not less than $17.00 per week. (2) Part-time rate for such workers shall be 40 cents per hour if they work less than 36 hours per week. (3) Overtime rate for such workers shall be 40 cents per hour if they work more than 48 hours in any one week. 3. MAIDS AND CLEANERS. (1) All women employed as such workers for a standard work week of 36 to 48 hours shall be paid not less than $14.50 per week. (2) Part-time rate for such workers shall be 35 cents per hour if they work less than 36 hours per week. (3) Overtime rate for such workers shall be 35 cents per hour if they work more than 48 hours in any one week. 4. PIECE RATES AND COMMISSION. Women employed on a commission or piece-work basis shall receive wages not less than the minimum wage established for time workers in Section 2 of this order. (5) LEARNERS. If charges are made for the services of any apprentice or student who has had 500 hours of training in a beauty shop or school, she shall be paid not less than $13.00 per week for the following five months. For the four months immediately following the issuance of an operator's license she shall be paid not less than $15.00 per week as a junior operator; thereafter she shall be paid the wage provided in Section 2-A of this order. Not more than one learner shall be permitted to three licensed operators; and not more than two learners shall be permitted in any one shop. 6. LEARNER'S LICENSE. A learner's certificate of registration shall be required by the employer for each learner, which must have been applied for in person by said learner from the Minimum Wage Board on or before the date of beginning of employment. 7. DEDUCTIONS. No deductions may be made from the above wages, and no employe shall be required to provide any implements and/or supplies with the exception of manicuring tools, curling irons, haircutting scissors, clippers, razors, and eyebrow tweezers. 8. GRATUITIES AND TIPS NOT WAGES. In no case shall gratuities or tips be included as any part of wages fixed under Section 2 of this order. 9. REPORTING TIME. Any employe within the provisions of this order who is under general instructions to report for work or any employe who is instructed by any employer to report on a particular day shall, if reporting to work pursuant to such instructions, receive wages computed on the basis of not less than 4 hours of work at the rate of wages at which such employe is classified in Section 2 of this order. 10. RENTING OF BOOTHS. All persons who perform beauty services shall be deemed employes unless [illegible] MINIMUM WAGE BOARD. WILLIAM KITT, Chairman. [illegible] WOODWARD. Attest: OWEN GEACH, Executive Secretary.

Proposals

COMMISSIONERS, D. C., WASHINGTON, June 8, 1938. Sealed proposals will be received at Room 509, District Building, until 2:00 p. m., June 20, 1938, for furnishing [illegible] Concrete. [illegible] District Building.

Proposals

COMMISSIONERS, D. C., WASHINGTON, June 6, 1938. Sealed proposals will be received at Room 509, District Building, until 2:00 p. m., e. s. t., JUNE 20, 1938, and then publicly opened for furnishing certain structural metal work (roof and ceiling) in Building F of the New Women's Group, D. C. Workhouse, Lorton, Va. Apply to Chief Clerk, Engineer Department, Room 427, District Building, for proposals, specifications and drawings.

The Washington Post
CLASSIFIED ADVERTISING LOCAL RATES

For Washington and Points Within 50 Miles of the District of Columbia

The following rates are for consecutive insertions:

1 time	19c per line.
3 times	18c per line.
7 times	15c per line.
15 times	13c per line.

The one-time rate applies on skip ads or irregular insertions.

OUT-OF-TOWN RATES.

Ads from points more than 50 miles from the District of Columbia are: 1 time, 21c per line; 3 times, 20c per line; 7 times, within 30 days, 17c per line.

When computing the cost of an ad kindly estimate 5½ average words to a line.

Rates for special classification and yearly contracts furnished upon request.

The Washington Post reserves the right to edit, revise or reject any classified advertising.

Misclassification of ads not permitted.

The Washington Post will not be responsible for more than one incorrect insertion on any order.

Kill Orders or Corrections before insertions (excepting Death Notices) cannot be made unless ordered before 6 p. m. daily or 4 p. m. Saturday for Sunday.

The Washington Post strives at all times to prevent insertion of fraudulent or misleading advertisements.

Information concerning any ad that proves misleading or fraudulent will be appreciated.

Phone NAtional 4200
Ask for An Ad-Writer

THESE DRUG STORES WILL TAKE YOUR WANT AD. DAY AND NIGHT.
Suter's Drug Store, 1841 Columbia Road.
Park View Pharmacy, Georgia Ave. and Park Road.
O'Donnell's Drug Store, Wisconsin Ave. and P St.
The Jolson Pharmacy, Inc., 5000 First St. N.W.
The Chevy Chase Pharmacy, 5510 Connecticut Ave.
Alaska Ave. Pharmacy, 7806 Alaska Ave.
Paul's Drug Store, 901 Fourth St. S.W.

Lost and Found — 1

You can phone your "Lost and Found" ads to The Post until 11 p. m. for insertion the following morning. For the Sunday Post, Saturday, 4 p. m. ("Found" ads are published free.)

BLACK leather wallet containing money, checks; reward. DEc. 4481.

FOUND—Part spaniel, vicinity Cleveland Park. Phone CLev. 6033.

FOUND—Male poodle, white; male police, brown; female mixed police, brown; female mixed chow, light tan; male mixed police with harness; male mixed poodle, black. Call NA. 4200, Br. 392.

LOST Tuesday, Boston bull, female, about 20 pounds; brindle; vicinity 29th and Military rd. nw.; reward. CLev. 4626.

WRIST WATCH, man's, brown strap, white gold case, luminous dial, between 16th and 14th, Park rd. and Harvard. Reward. Apt. 101, 1405 Harvard st. nw.

Personals — 3

ARE YOU SELF-CONSCIOUS in your social, business or professional life? If so, this negative quality in your personality can be overcome quickly and permanently. Call Miss Weed, DUpont 4473.

FALSE TEETH REPAIRS while U wait. Emergency Laboratories, 605 14th st. nw., Room 601. ME. 1833.

HEMORRHOIDS (piles) eradicated by my own methods; results effective for a lifetime or money back. Write for booklet. No drugs or surgery. DR. SOMMERWERCK, 1365 Columbia rd. AD. 0388.

MOTHER WILL CARE for child, 2 to 10; large home; close to downtown; nourishing meals; by day or week. Mrs. MacDonald, DUpont 2489.

Marjorie Webster Camp
Girls 4-16. Boys 4-12. Day and Boarding Campers. All outdoor and indoor Sports. Dancing, Swimming, Tennis, Football, Baseball, Handicrafts, Drama, etc. Send for Booklet. Rock Creek Park Estates or phone GEORGIA 1700. Camp opens June 27. Limited transportation. A Happy, Healthy Summer.

Motor Travel — 10

CARS FOR ALL POINTS DAILY. SHARE EXPENSE. WASHINGTON TRAVEL SERVICE, 813 9TH ST. NW. ME. 7861.

DRIVING California about June 15; '38 car; accommodate 3. SHep. 2945.

WILL DRIVE someone's car to Calif. Share own expenses. Not gas. Refs. LI. 4643-M.

Help—Female — 11

Women—If you don't find your position in the Help Wanted Column today—place a "Situations Wanted" Ad in The Post. A 3-line ad costs only 30 cents.

HOUSEKEEPER (white), not over 40, for general housework; live in; must have city reference. Apply before 11 a. m., 1740 Webster st. nw. No phone calls.

WE WANT 3 women who have 2 to 4 hours daily to spare to sell lingerie and hosiery; you can be your own boss and earn up to $6 daily. Employment Manager, 715 9th st. nw.

WOMEN of ability and personality to demonstrate and sell Famise Foundations. Apply Wed., Thurs., Fri., 9 to 11. Mrs. Hurst, 555 Munsey Building.

SALESLADIES
For part-time Saturdays. Apply Wilbur Rogers, 1211 F St. N. W.

Help—Male — 12

Men—If you don't find your position in the Help Wanted Column today—place a "Situations Wanted" Ad in The Post. A 3-line ad costs only 30 cents.

AGENTS, operators, canvassers—We have over 2,000 fast-selling articles; notions, razor blades, cosmetics, moth supplies. Lowest prices. NAIMAN SALES CO. 1115 7TH ST. N.W.

BARBER—Wanted for Friday, Saturday and Sunday. Apply 1114 14th st. ne.

BARBER for Saturday. 828 Ninth street northwest.

BARBER wanted for Friday eve. and Sats. 1629 Kenilworth ave. ne. AT. 7521.

BARBER WANTED—American; for Friday and Saturday. 1211 Good Hope rd., se.

BARBER—American; 1st class; $8 guarantee for Friday and Saturday. 1303 E st se.

BARBER (white) for Friday and Saturday. Apply 1114 N. Y. ave. nw.

BARBER, American, expert; Friday afternoon and Saturday. 4409 Bowen rd. se., Bradbury Heights.

BARBER—Wanted. Steady, first class; also porter. 3205 Mt. Pleasant st. nw.

BARBERS—One steady, one evenings and Saturdays. Apply 807 3d st. nw.

BARBER—Experienced, Friday and Saturday, 65 per cent comm. 851 Upshur nw.

FOR COMPLETE details apply between 10 and 11 a. m. if you are interested in earning $30 and up per week. Do not apply unless you are neat, aggressive and at least 21. Free classes daily for taxi driver's identification cards.
UNION TAXI ASSOCIATION.
1260 22ND ST. N.W.

MAN—Neat-appearing, married preferred, for permanent position with excellent future; pay starts Monday. Apply 9 to 12, Room 205, 1427 Eye st. nw.

MEN, 3, with cars, neat and energetic; real live leads furnished; excellent remuneration; every cooperation given producers. Well worth an investigation. Apply Room 409, 1343 H st. nw. 1 to 5 p. m.

TAILOR on alterations. Call after 6 p. m., Joe Jirack, 2133 P st. nw.

USED CAR SALESMEN (2)—With experience and a good record, to work on newly opened and exceptionally located lot. Will make an unusually good arrangement to salesmen selected. See Mr. Costello, 3342 M st. nw.

WORLD WAR veterans cash every hour. Apply 2012 G st. nw., after 7 p. m.

YOUNG MEN (18 to 20)—To sell ice cream novelties. Apply JACK & JILL Ice Cream Co., 1001 E st. sw., 8 to 10 a. m. daily.

YOUNG men over 18 years, neat appearance, for pleasant outdoor work. See Mr. Murray, 424 Bond Bldg.

Post Classified Ads—National 4200.

Help—Male — 12

YOUNG MEN to sell modern time and money saving necessity essential to every type of merchant, large or small. Call Room 833-A, Woodward Bldg., 10 to 12:30 a. m., 1:30 to 5 p. m., except Saturday.

EXTRA MONEY, PART TIME WORK. 715 9TH ST. NW.

PAPER HANGER
Apply CAROW, 1011 H St. N.W.

WINDOW CLEANERS
Exp. only. Apply 1001 H St. NW., 2d Floor.

Men of Good Character.
21 years of age or over, residing in Washington at least one year, to join FREE class for identification card. Apply, 9:30 a. m. See MR. CRUZE.
BELL CAB CO., 1317 L N.W.
ME. 1727.

COSMETIC and Soap Salesman
Wanted by National Advertiser for territory including most of Delaware, Maryland, District of Columbia, small adjacent section Virginia, West Virginia. Experience and drug store contacts desirable. Drawing account against commissions. Permanent position. Phone Mr. H. W. Cook at NAt. 8510.

STOP, LOOK AND READ
The Kelvinator Corporation in conjunction with Lansburgh's Department Store is planning a new and aggressive program. We are interested in engaging five men who have had some selling experience, clean past records, and who are willing to work. This offers a permanent connection and a real chance for advancement. Apply Friday a. m. between 9 and 11 to Kelvinator Division of Nash-Kelvinator Corporation, 1022 15th st. nw.

COLORED MAN
For small farm; chickens, hogs. Driver's license. Good home. Small pay to start. Box 87, Washington Post.

Employment Agencies — 14

RUPHER'S Employment Agency can furnish colored domestic help; ref. DE. 3551.

Situations—Female — 16

FORMER real estate agent with 10 years rental exper. desires position as apt. Resident manager. Box 76, Wash. Post.

Situations—Male — 17

ACCOUNTANT offers reliable service on part-time basis. Taxes controlled. Moderate fees. ATlantic 3444.

Instructions — 19

AMATEUR ARTISTS—Compete for free art course (value $215.00). Write today for free test. Give age and occupation. Box M-127, Washington Post.

BE a telephone operator-receptionist; brief training course. Miss West, PERSONNEL SERIVCE, 1311 G st. nw. NA. 2114.

SHORTHAND, touch typing, bookkeeping, spelling, let. writ., calculating mach. Position. BOYD SCHOOL, 1333 F. NA. 2340.

THE PAQUIN STUDIO—Under the sponsorship of the "Edward Clark Theater" of Hollywood. Professional coach for the stage. Reasonable summer rates. Class or private instruction. Call Director, DUpont 0458.

Money-to-Loan — 26

ON diamonds, watches, jewelry, silverware, etc., no adv. arrangements neces.; lowest int. rates. Rosslyn Loan Co., Rosslyn, Va.

Personal Loan Cos. — 26A

AUTO LOANS TO $300.
AYRES SMALL LOAN CO., INC.
7902 Georgia Ave. SH. 3700.

Rooms—Furnished — 30

A CLEAN, comfortable room; innerspring mattr. $4. 1310 Spring rd. nw. CO. 4888-R.

A LOVELY neighborhood near Shoreham and Wardman Hotels; detached home; large room, semi-pri. bath, shower. Gentleman, $25. 3002 32nd st. nw. CL. 1527.

ABOVE Dupont Circle—Front rm., single; 4 windows; priv. bath; priv. home; $20; gentleman; refs. required. NO. 0542.

AIR-COND., detached residence, near Rock Creek; attractive room, 4 windows; maid service; phone; reas. CO. 6789.

ALLISON ST. NW., 909—Large, cool front rm., nicely furn., $4. RA. 2640.

ALTURAS, 1509 16th st. nw.—Conveniently located, single and double rooms; near showers; fireproof building; 24-hr. elevator and hotel service; reas.

ARLINGTON, 803 N. Lincoln st.—Corner rm. for 1 or 2; nr. bath; meals and garage opt.; 1 blk. bus; $4-$6. WA. 2087.

ARIZONA HOTEL (310 C st. nw., 1 square off Pa. ave.)—neatly furn. rooms; lobby; plenty baths, showers and hot water; $3.50 wk. up; transients, 50c and 75c.

AT CONN AVE., 1746 K st. nw.—Apt. 36. Front studio room. Elevator. MEt. 4305.

AWAY FROM CITY HEAT AND DIRT. Cheerful room, private home; very reas. 4958 Butterworth pl. nw. EM. 0954.

BELMONT ST. N. W., 1443—Gent., Couple, twin beds, semi-bath; $22.50; sgl. $30 dbl.

CALIFORNIA ST. NW., 1857—2d floor frt. rm. southern exp., adj. bath. Gentleman.

CHAPIN ST. NW., 1412, Apt. 32—Attrac. single rm., unl. phone; Jewish priv. fam.

CHEVY CHASE, D. C.—Modern det. home; large, cool front room, twin beds, near shower; private family; reas. CL. 8211.

COLUMBIA RD., 1834—$3 wk., clean outside rms.; 4 baths; men. AD. 10213.

D ST. NE., 620—Front room, nicely furnished; $12 monthly. ATl. 7385.

DOWNTOWN, 1320 Vermont ave. nw.—Attractively furnished single front room for refined person; spacious closet; reas.

DOWNTOWN, 1116 9th st. nw.—Sgle. and dble. rooms; quiet house; men; $2.50 up.

DOWNTOWN—Lady, large attractive room in cool apt. DIst. 1232.

DUPONT CIRCLE—Single front room, next bath, shower; unlim. phone. $18 mo. Gentleman. 1637 19th st. nw.

DUPONT CIRCLE, 1416 20th—Cool, well-furn., single-double; also large rm., kitchenette, sink; $4 up.

DUPONT CIRCLE, 2017 Hillyer pl. nw.—Attrac. furn. front rm., nr. bath; suitable 1 or 2; priv. home. After 5 p. m., NO. 6216.

DUPONT CIRCLE (1747 P st. nw.)—Cool, bright single or double room, in physician's home; every conv.; gent.; reas.

EAST CAPITOL ST., 1100—Comf. 1 or 2 rm. apts; also sleeping rm. LI. 9127.

ENGLISH basement studio room, private entrance, private bath; telephone extension; gentleman or employed couple. 1719 Riggs pl. nw. NO. 9654.

EUCLID ST. N.W., 1732—Newly decorated front studio rm., private home. Also sleeping rm., 1 blk. transp. meals opt. AD. 6695.

EXCEPTIONALLY desirable, cool room, adj. semipriv. bath; exclusive home; refs. required. 1715 Riggs pl. nw. NO. 2742.

FAIRMONT ST. NW., 1350—Large front room, 2d floor; twin beds; next bath; unlimited phone; reasonable.

FAIRMONT ST. NW., 1327—Light, airy rm.; all conv.; $5 single, $7 dble.; refs.

FOXHALL Village—Large room; single, $25; double, $30; garage available. EM. 0711.

GEORGETOWN, 3307 R st. nw.—Cool, delightful summer rm.; quick trans. WE. 0705.

GIBRALTAR—2305 18th st. nw. Large, cool outside rooms, $6 per week.

GRAFTON HOTEL, 1139 Conn. Ave., offers beautiful surroundings and personal comfort to each guest. Single rooms, $8.75 per week; $30.50 month up; double rooms, $40.50 month up.

GLOVER PARK—High elevation; well-furn. room; gentleman; $25. EM. 3770.

HILLCREST—Cool, quiet comfortable room; new detached home; semiprivate bath, shower; $4.50. 3396 Highview Terrace se. AT. 4089.

IDEAL for summer; rooms, apts.; modern. 9303 2nd ave., Woodside, Md. SH. 4204.

IN LOVELY FOXHALL HEIGHTS—Large frt. twin bedrm., 5 windows, $25; small outside rm., $20. EM. 2660.

IRVING ST. NW., 1467, Apt. 34—Room for girl; $18 mo. ADams 5264-W.

KALORAMA RD. NW., 1841—Large room, kitchenette, Frigidaire, $42.50.

KANSAS AVE. NW., 5314—Large well-furn. rm., semipriv. bath, shower; c.h.w.; priv. porch; gentleman; $4.50 wk. GE. 0586.

1343 KENYON ST. NW.—Two large, airy rms.; one with porch; all conveniences.

L ST. NW., 1341—Attractively furn. and redecorated l.h.k. rooms, $5.50 and $6.50; also single room, $3.50 weekly.

MASS. AVE. N.W., 1217—Beautiful large 2d-floor room, twin beds, next bath.

MT. PLEASANT, 1929 Park rd. nw.—Front single room, $15 mo. AD. 0842.

NEAR SPRING RD.-14TH ST.—Comfortable rm., with porch, next bath; priv. home; dble. $22.50; sgl., $18. AD. 5297.

N. H. AVE. N.W., 5204—Newly furn. bedrm., private shower; suitable 2; $35. RA. 3350.

NEW HAMPSHIRE AVE. N.W., 1736 (Between R and S)—Large room, next to bath, with private entrance to hall. Gentleman. NO. 5611.

NICHOLSON ST. NW., 614—Large double room for 1 or 2; nr. bath; heat, elec.; phone; ½ block bus; very reas. GE. 7426.

Continued on Following Page.

To Make Money, Use Post Want Ads—to Save Money, Read Them Daily

Post Classified Ads—National 4300.

Rooms—Furnished 30

Continued From Preceding Page.

OAK ST. NW., 1438—Large, quiet room; adj. bath; small private family; $18 mo.

Apartments—Furnished 45

Housekeeping Suites 30A

Furn. or Unfurn. 31

Rooms—Unfurnished 32

Suburban Rooms 33

Room and Board 34

YORK HOTEL

HOTEL INN

EVERETT HOTEL

KING-SMITH STUDIOS

MANSION CLUB.

Francis Scott Key, Apt. Hotel

London Hall, Apt. Hotel.

CLIFTON TERRACE

14TH & CLIFTON STREETS N.W.

H. L. RUST CO., 1001 15th St. N.W. NA. 8100.

Apartments—Unfurn. 47

NAPOLEON AND UNCLE ELBY

By Clifford McBride

Post Classified Ads—National 4300.

Apartments—Unfurn. 47

VARNUM ST. NW., 824—3 rms., large kit., Electrolux, screened porch, priv. bath; entire floor; gas, elec., h. w. included.

WIND-VENTILATED soundproof building, "Copley Courts," 1514 17th st. nw. 24-hour switchboard, elevator service. Free electricity, refrigeration and gas. An unusual apartment, 2 bedrooms, spacious living-dining room, large kitchen, bath, closets. Also cor. front 2 delightful rooms, large hall, kitchen, bath. Reasonable rentals. Resident manager.

WOODRIDGE (2421 Perry St. N.E.)—2 rms., kitchen and private bath; gas and elec. Adults. $42.50. PO. 1698-J.

8TH ST. S.E., 425—Private apt.; above store; 3 rooms, kit., bath, porch, yard, screened porch. Apply 534 8th st. se.

10TH ST. NE., 3707, Apt. 3—3 r., kit., b.; Electrolux; $38; adults. 2523 13th st. nw.

2612 WOODLEY PL. NW.—3 rooms, kitchen, dinette, screened porch, $75; gas and electricity included. ADams 9170.

1106 HOLBROOK ST. NE.—Rent reduced; 3 rooms, kitchen, bath, back porch, basement; heat and hot water furnished. Apply PENN REALTY CORPORATION, 474 K st. nw. MEtro. 1283.

1702 SUMMIT PL. N.W.
2 rooms, kitchen, dinette, bath, $45.00 up. FREE GAS, ELEC. REFRIGERATION. Resident Manager. ADams 10480.

$25 MONTH—Entire ground floor; porch, sink, bath; clean, cool; everything newly painted; adults. 216 4th st. se. CO. 9692.

4710 41ST ST. N.W.
Apt. 2—Living room, bedroom, dinette, kitchenette and bath; reasonable rent.
A. D. CRUMBAUGH (Realtor), CL. 1-3-6-4.

COOL! APARTMENTS. CLEAN!
N.W. and N.E.
$27.50 to $70.00.
The AMERICAN Company.
807 15th St. NA. 8032.

1119 WEST VIRGINIA AVE. N.E., Apt. 4—2 rms., kit., bath, screened porch; redecorated; rent very reasonable. To inspect, phone MR. TOMS, DI. 2434. Other apts. available.

COOL! COOL! COOL!
Corner apartment, overlooking Rock Creek Park. Large reception hall, 20-foot living room, bedroom, also dressing room with Murphy bed, junior dining room, kitchen and tiled bath, $65. RANDALL MANSIONS, 19th and Lamont sts. nw.

COOL VIRGINIA HIGHLANDS $62.50.
NEW APT. BLDG., 3 EXPOSURES. 3 rooms, kit., din., shower, refrig., locker, laundry, h. and h. w. furn., lawns. Conv. stores, 10c bus. McCLAINE, 2100 Wilson Blvd. Clar., Va. WA. 9292, day, eves., Sun.

1830 R ST. N.W.
2 rooms, kitchen, bath with shower..$52.50

1860 CALIFORNIA ST. N.W.
3 rooms, kitchen, bath and porch...$55.00

906 BALTIMORE BLVD.
4 rooms, kitchen and bath.........$47.50

1929 FIRST ST. N.W.
2 rooms, kitchen and bath..........$42.50

1208 EVARTS ST. N.W.
1 room, kitchen with bath..........$32.50

MOUNT VERNON MORTGAGE CORP.
207 Machinist Bldg. NA. 5536.

1419 R ST. N.W.
4 rooms, kitchen and bath...........$55.00
TYLER & RUTHERFORD, INC.
1512 L St. N.W. NA. 0475.

3039 MACOMB ST. N.W.
Quiet bldg. located in Cleveland Park, just west of Conn. ave. 2 rooms, kitchen and bath, $47.50. 3 rooms, kitchen and bath apartments, $60.00.
H. L. RUST CO.
1001 15th St. NA. 8100.

$37.50
233 KENTUCKY AVE. S.E.
2 rooms, kitchen and bath. Heat and janitor service included. In good condition.
JOHN F. DONOHOE & SONS
314 Pa. ave. se. LIncoln 0084.

Saluda—1101 Euclid St. N.W.
High and cool for the summer. 2, 3 rms., kit., bath; elec. refrig. free. Some apts. with porch; $38.50 up; see janitor.
HARRY LUSTINE
819 11th St. N.W. NA. 2844.

906-912 GALLATIN ST. N.W.
Modern, new building, thoroughly insulated, with outside corner apartments. One block from Georgia ave., near stores, schools, churches, park, car and bus lines. 2 bedrooms, living room, kitchen and bath. Modern kitchen equipment; $50.00 and $60.00. Resident manager.
H. L. RUST CO.
1001 15th St. NA. 8100.

$57.50 THE MADRID
5-room apt.; all large outside rooms; electric refrigeration.
National Mortgage & Inv. Corp.
NA. 5833. 1312 N. Y. Ave.

1717 COLUMBIA RD. N.W.
3 rooms, kitchen and bath..........$55.00
TYLER & RUTHERFORD, INC.
1512 L St. N.W. NA. 0475.

THE ARGONNE
1629 COLUMBIA RD. N.W.
Very attractive corner apartment of 3 bedrooms, 2 baths, dining room, living room, kitchen and foyer in upper 16th st. embassy district. Convenient to cars and buses. All rooms are large, bright and airy with commanding view of the city to the south, east and west and have unusual closet space.

REDUCED RENTALS
THE WINSTON
3145 Mt. Pleasant St. N.W.
4 rooms, bath and porch
Only $47.50
5 rooms, bath and porch
Only $60.00
Includes Refrigeration
Randall H. Hagner & Co.
(Incorporated)
1321 Conn. Ave. DEcatur 3600

14 ST. N.W. CLIFTON
ON THIS CORNER
An apartment home offering convenience of location, large, modernized rooms; 24-hour elevator and switchboard service.
1 room, kitchen & bath, $42.50
2 rooms, kitchen & bath $47.50 up
3 and 4 rooms, kitchen and bath ....$65.00 up
See Resident Manager or Call
H. L. RUST CO.
1001 15th Street N.W.
National 8100
Clifton Terrace

1832 BILTMORE ST. N.W.
4 Rooms, Kitchen and Bath.
3 Rooms, Kitchen and Bath.

510 EYE ST. N.W.
Four very large rooms, bath. In excellent condition. Overlooking park; reasonable rent. See Janitor.
FRANK S. PHILLIPS, DI. 1411.

THE CAVALIER,
3500 14th St. N.W. COlumbia 3600.
A delightful apartment with southwesterly exposure, that is cool in summer, 2 bedrooms, living room, dining room, kitchen and bath with built-in tub and shower. Large foyer. Plenty of closets. In excellent condition. Frigidaire on house current. 24-hour elevator and switchboard service. Call our rental manager for further particulars.

1124 10TH ST. N.W.
1 room, kitchen and bath ....$35.50 up
Gas, Electricity and Refrigeration Included. Elevator.
H. G. SMITHY CO.,
811 15th St. N.W. NA. 5903.

1831 2ND ST. N.E.
The McKinley Apts., opposite McKinley Tech High School. 2 rooms, kitchen, dinette and bath. Electric refrigeration on house current. Res. mgr.: $45.00.
H. L. RUST CO.
1001 15th St. NA. 8100.

1457 PARK ROAD
1 room and bath, $30.
1 room, kitchen, dinette and bath, $42.50.
2 rooms, kitchen, dinette and bath $57.50.
Refrigeration on house current.
5-story elevator building.
Resident manager.
PHILIP P. PEYSER & CO.,
1024 Investment Bldg. DI. 3740.

RENTS REDUCED
4937 First St. N.W. 2 rooms, kitchen and bath; dinette, porch; refrigeration, $42.50.
4933 First St. N.W. 2 rooms, kitchen and bath; dinette, porch; refrigeration, $42.50.
THOMAS P. BROWN,
615 4th St. S.W. NA. 6872.

1480 GIRARD ST. N.W.
Near Meridian Park.
4 rooms, kitchen and bath..........$57.50
Electric Refrigeration.
See janitor on premises.
GOSS REALTY CO.
1405 Eye St. N.W. NA. 1353.

225 MASS. AVE. N.E.
1 room, kitchen, bath apt., available July 1; free electricity; convenient to Library of Congress; $38.50.
WAGGAMAN-BRAWNER.
1700 Eye St. N.W. ME. 3860.

1447 CHAPIN ST. N.W.
Near Meridian Park. 2 rooms, kitchen and bath. Elec. refrigeration. Res. mgr. $42.50. 3 rooms, kitchen and bath, $60.00.
H. L. RUST CO.
1001 15th St. NA. 8100.

1831 CALIFORNIA ST. N.W.
4 Rooms, Kit., Bath, G. E. Refrig., $80.

1201 13TH ST. N.W.
The Wade. Downtown Building. 1 room and bath, $35.00. 2 rooms, kitchen and bath. Electric refrigeration. $57.50.
H. L. RUST CO.
1001 15th St. NA. 8100.

FROM 9 A. M. TO 4 P. M.
CALL DUPONT 2611 FOR POPULAR PRICED RENT
Which Includes Gas, Elec., Refrig.
Rent starts June 15; move when ready.
$39—2 rms., hall, kit., bath
$40—2 rms., hall, kit., bath, porch.
$47.50—Fine front apt., 2 rooms, dinette, hall, kitchen, bath; 3 exposures.
$56—3 rms., foyer, kit., bath, 3 expos.
Elevator—Near Park and Downtown.

THE ECKINGTON
1834 4TH ST. N.E.
2 and 3 room, kitchen and bath apts.; G. E. refrigerators; convenient to stores, schools and transportation; $36.50 and $39. Apply on premises or call WEst 2044 or NOrth 2357.

1224 M ST. N.W.
1 room, kitchen and bath in a new modern building. Walking distance of all Government Departments. $45.00.
H. L. RUST CO.
1001 15th St. NA. 8100.

1801 & 1811 WYOMING AVE. N.W.
Three and four rooms, kitchen and bath, some with porches; refrigeration furnished; near playground, schools, two cars and one bus line within a block; near 18th and Col. rd.; newly decorated. Resident manager, COlumbia 0559, or Charles S. Shreve, NAtional 2336.

3624 CONN. AVE. N.W.
Cleveland Park location, convenient to shopping center. 2 rooms, kitchen and bath. Resident manager. $45.00.
H. L. RUST CO.
1001 15th St. NA. 8100.

1326 45TH PLACE N.E.
Living room, bedroom, dinette, kitchen, bath; screened porch; automatic gas heat; $37.50.
WM. H. SAUNDERS CO., INC.,
1519 K St. N.W. DI. 1015.

$45.00 Attractive 5-room, kitchen and bath apt., including heat; chance to sub-rent 1 room and kitchen. 1420 Irving st. nw. ADams 7900.

3541 11TH ST. N.W.
2 rooms, kitchen and bath. New building. Quiet neighborhood. $55.00.
H. L. RUST CO.
1001 15th St. NA. 8100.

1483 NEWTON ST. N.W.
3 rooms, kitchen and bath; front...$50.00
1 room and bath, bachelor...........$25.00
GEORGE F. HANE, INC.,
1422 F st. nw. NAtional 3964.

1417 PARK RD. N.W.
4 large rooms, kitchen and bath, inclosed porch, $58.00.
H. L. RUST CO.
1001 15th St. NA. 8100.

SOUTH HIGHVIEW,
2505 13th St. NW.
3 rooms, kit., bath, porch, Murphy bed. High, cool elevation, overlooking city.

7440-7444 GEORGIA AVE.
Shepherd Park Gardens. New buildings, beautifully landscaped. 2 rooms, kitchen and bath, $55.50. 3 rooms, kitchen and bath, $70.00.
H. L. RUST CO.
1001 15th St. NA. 8100.

Offices—Rent 50

2 ROOMS; ideal central location. Triangle Realty Co., 1243 N. Capitol st.

1212 S STREET SOUTHEAST—Three rooms, separate front entrance, $30. See resident manager.

Stores—Rent 53

43 FLORIDA AVE. NE.—Nice size store; suitable most any business; rent, $40. Apply PENN REALTY CORPORATION, 474 K st. nw. MEtro. 1283.

315 3D ST. N.E.—Store and 5-room apt. Rent $80; good for shoemaker, beauty parlor or real estate and insurance office. LIn. 0430, or see your own agent.

Houses—Furnished 54

ABOVE AVERAGE private home; summer months; badminton, gardens. EM. 9141.

ARLING., VA.—Furn. 5-rm. bun., library, grand piano, etc.; gar.; July and Aug.; adults; $60. 3119 8th st. N. Oxford 1790.

ATTRACTIVE new house; Mass. ave. suburb; landscaped grounds; piano; 3 bedrooms, 2 baths; maid's quarters; July, August; $125 month. WIs. 3633.

CHARMING and unique home; Foxhall Village; for summer; cool; well insulated; 3 bedrooms; 1½ baths; 2 screened porches; maid's rm. with bath. EM. 6523.

CHEVY CHASE, D.C.—3356 RUNNYMEDE pl.; 6 rms., 2 baths; garage; cool, comfortable home. CLeveland 7348.

Post Classified Ads—National 4300.

Houses—Furnished 54

CHEVY CHASE—6 rooms, bath; attractively furnished; large yard; June 15th to September 15th. CL. 3703.

DETACHED home, Chevy Chase, Md., 4 bedrms., 2 baths, 2d fl.; lav. 1st fl.; large liv. room, sun parlor and side porch; built-in garage; June 15 to Sept. 15. 6403 Meadow lane. WI. 3340-J.

FOXALL—Modern 3 to 4 bedroom; antique furniture; 2 screened porches; overlooking wooded ravine; July-Aug. EM. 0707.

GEORGETOWN—Until Oct. 1st, 3 bedrms., 2 baths, side porch, insulated, oil heat, silver, linen; reas. WEst 0869.

GLOVER PARK—Nicely furn. 6 rms., 2 screened porches; recreation, maid's rms.; gar., elec. refrig., washing machine; auto oil heat; till Jan. 1; $85. EM. 4073.

JUNE 15 TO SEPT. 15—Furnished home in Chevy Chase, Md.; 7 rooms, 2 baths, recreation room, beautifully landscaped yard; $90. WIs. 5172.

MASS. AVE. SUBURB—6-room detached; fruit trees, porches, piano; high elev.; immed. to Sept. 15; $75 mo. EM. 8426.

NEAR University of Md. (Calvert Hill)—Beautifully furnished detached 7 rooms, breakfast nook, 2 baths, 1 lavatory; screened porches; recreation room and maid's quarters in basement; automatic hot water; Electrolux; garage; shade trees. Available to Sept. 15; $100.
A. H. SEIDENSPINNER (Realtor).
HYatts. 850. Riverdale, Md. GR. 1010.

WOODLEY PL. NW, by retired officer; avail. immed. till Sept. 15; well-equip., comfortable home, facing Rock Creek Pk.; fine cond.; drawing rm., din. rm., liv. rm., 4 bedrms., 2 baths, maid's rm. and bath; 2 screened porches; gar.; refs. CO. 0869.

$69.50—Georgetown, R st., July 1 to Sept. 1-15; cool 6 rms., rear porches, deep garden. CL. 4819 or Wash. Post. Box M-134.

3445 ORDWAY ST. N.W.
Detached 9 rooms, 3 baths; summer rental, July 1 to September 15.
SANDOZ INC. DUpont 1234

Houses—Unfurnished 56

ALEXANDRIA, VA.—Colonial house, beautifully remodeled; 4 bedrooms, 2 baths; servant's room and bath; G. E. oil burner. H. H. Westcott Co., NA. 0620.

ALEX., VA.—Colonial, restored; comp. mod.; yard, open fireplaces, elec. refrig., h.-w. h.; $60. Temple 3910. Alex. 88 eves.

ATTENTION, Army and Navy Officers—Chevy Chase, D. C., 6 rms., ba., brick, to 11 rms., 3 ba., brick, $85 to $110; nearby Va., 5 rms., ba., semidetached, $45; nearby Md., 4 rms., ba., $35; Riverdale, 6 rms., ba., ½ acre, $60. Fulton R. Gordon, 1427 Eye st. nw., Room 201. DIst. 5230.

FOXALL—Very attractive 7 large rooms, 2 baths and lavatory; 2-car gar.; Iron Fireman stoker. NA. 1040 or WIs. 4504.

HYATTS.—Semidet., 4 or 5 rms., 2 porches; oil heat furnished; reas. GR. 1110.

KENILWORTH—5113 Quarles st. 6 rooms and bath; a. m. i.; large fenced yard. Apply PENN REALTY CORPORATION, 474 K st. nw. MEtro. 1283.

MT. PLEASANT, 3145 17th st. nw. 3-story brick; 11 rooms, 2½ baths. Key at 3150 17th st. nw.

OPEN DAILY, by owner, 2 to 7 p. m., 5412 30th pl., Chevy Chase, D. C., nr. Military rd., 6 rms., ba., brick, $85; also nearby, 11 rms., 3 ba., brick, $100.

1833 NEWTON ST. N.W.
Adjacent to Rock Creek Park. 6-room brick; h.-w. h., two inclosed porches, garage, in splendid condition. Open daily.
FIDELITY MORTGAGE INVESTMENT CO.
1105 E St. N.W. NA. 2431.

3312 19TH ST. N.W.
6 rooms, 2 baths, 2 porches, $75.
1516 COLUMBIA RD. N.W.
9 rooms, 2 baths, oil heat.
3622 S ST. N.W.
5 rooms, dinette, maid's rm., bath, $59.50.
J. WESLEY BUCHANAN,
1732 K St. N.W. MEt. 1143.

5105 7TH ST. N.W.—Lovely, modern 5-rm. brick; 3 porches; reduced to $52.50.
511 SHERIDAN ST. N.W.—6 rooms; semi-detached brick; oil heat; will dec.; $55.
WASHINGTON REALTY CO. GE. 8300.

BURLEITH
3520 S st. nw.—6 rm. and bath brick; refrig., gar.; nice cond.; close to all schools, $70. DIXIE Realty Co. NA. 8880.

2332 39th St. N.W.
Brick, 6 rooms, 2 baths, recreation room; gas heat and refrigerator; built-in garage; $85.
A. S. GARDINER
1510 K St. N.W. NAtl. 0334.

1838 KENYON ST. N.W.
Two blocks west of Mt. Pleasant st. Row brick colonial; 6 rooms, 2 baths, 2 enclosed rear porches, front porch, maid's room and lavatory in basement. New Standard Oil burning unit; detached brick garage. House newly papered and painted, inside and out. $77.50.
J. A. McKEEVER CO., INC.
1625 K St. N.W. DIstrict 9706.

1417 Whittier St. N.W. $90
JUST OFF 16TH ST.
4 bedrooms, 2 baths; also maid's room and bath. Built-in garage.
National Mortgage & Inv. Corp.,
NA. 5833. 1312 N. Y. Ave.

Suburban—Rent 58

ALEX., VA.—102 Rucker pl., Rosemont—7-room house, 5 rooms and bath, first floor; 2 rms. and lavatory, second floor; insulated; oil heat, large yard and garage; close to school; rent, $75. ALex. 1615. Apply 501 North View terrace.

ARLINGTON—Modern; 7 rms., 2 baths; oil heat; 10c bus; $75. WA. 5959.

HILLSIDE, MD.—Bungalow, 5 rooms, bath, a. m. i.; garage. 20 minutes to downtown. Call after 6 p. m. Hillside 0520.

NEARBY VA.—7 rooms and bath; oil hea; ¾ acre; $60. J. A. BAKER & CO., 1112 N. Irving st., Clarendon Va. WAlnut 7280.

$35 Mod. 5 rooms, bath, porchs; open fireplace; garden; furnace; on bus line. Gladys Winfield. Fairfax 190-J.

Shore-Waterfront—Rent 61

CHARMING 9-room furn. house; waterfront farm; beautiful surroundings; secluded; St. Marys County, Md.; $60 mo.; refs. Mrs. Morgan, 1864 Col. rd. AD. 5962.

HERALD HARBOR—Waterfront cot., furn., 4 rms., screened porch, a. m. i.; water; wk., mo. or season. MEt. 2161, Apt. 606.

SHERWOOD FOREST — Attractively furnished roomy cottage for season; near bathing beach. Call CLev. 1297.

Wanted-to-Rent 62

MODERN unfurn. 6-room house; fireplace, small yard, garage; Northwest section or nearby Md.; by gentile adult family; occupancy July 1st on lease; not to exceed $75; references; ME. 1216, Burton.

SETTLED couple want small, well furnished housekeeping apartment; good location for summer. Box 83, Wash. Post.

WE NEED HOUSES FOR RENT.
Add YOUR house to our listing for quick rentals (for white or colored).
STROUP Realty Co., 931 N. Y. Ave.

LIST YOUR HOUSES WITH US FOR RENT
MURRAY CO.,
1406 G St. N.W. NA. 7772.

Sale Houses 66

ATTRACTIVE—Chevy Chase, D. C.; reduced to $10,250; cost $17,500. Detached; 4 bedrooms, 2 baths; 1st-floor lavatory, oil heat, 2-car gar.; new-house condition. D. L. Luxford, CL. 9161 or ME. 3734.

BY OWNER, on Colorado ave.; modern, detached, 7 rms., automatic heat, refrigeration; spacious lot; good cond.; 3-car gar.; conv. to everything. GE. 7561.

CAPITOL HILL on Md. ave.—Near Gov't. depts. 8 rms., modern; porches; nice yard; garage; ideal location. $9,850. Call ADams 4786.

Post Classified Ads—National 4300.

Sale Houses 66

CHEVY CHASE, D. C.—6-room, 2-bath brick home, 2 blocks from Conn. ave. and shopping facilities. Will consider $60.00 per month and $650 cash. MEt. 1144.

GOOD N.W. SEC.—9 r., 2 b., mod. rooming or home. $7,450. Owner, CO. 5871-J.

OUT-OF-TOWN OWNER sacrifices reconditioned Chevy Chase, D. C., home for quick sale. There are 7 rooms, 2½ baths. The living room, 26x13½, with bookcases, tiled lavatory on first floor. 4 large bedrooms, 2 baths on 2d floor. Oil heat, 2-car garage. Exquisitely landscaped lot. A bargain at $10,250. MEt. 1145.

7-ROOM HOME—$6,250.
All rooms large; 1st class location; paved street; $750 cash; $50 month.
COFFMAN REALTY CO., SH. 4123.

NEW STONE AND BRICK COLONIAL. $12,950.
Situated in a beautiful wooded section, on a very large lot; within one block of transportation; near schools. Large living rm., dining rm. and beautiful kitchen; conv. first-floor lavatory, screened-in porch, 3 very large bedrooms, 3 baths, attic, attached garage. Just been reduced from $14,750. Truly a livable and reasonable home.
FRANK S. PHILLIPS, DIST. 1411.

BRIGHTWOOD
$6,250—8th st. nw., near Jefferson; almost new 6-room Colonial brick; 2 inclosed porches; 2 garages; an unusual value; terms.
LEO M. BERNSTEIN & CO. ME. 5400.

TODAY
More than ever before you'll appreciate the sound construction and fine values built into the lovely new detached homes in
AVONDALE
Containing 6 rooms, full basement, garages and all modern equipment throughout. Large lots; convenient to schools and transportation. Opposite beautiful La Salle College grounds.
PRICED FROM
$6,950
SMALL CASH PAYMENT.
BALANCE LIKE RENT.
Out Mich. Ave. N.E., past C. U. to Queens Chapel Road and District Line.
HARRY WARDMAN, INC.
DI. 3830 1512 K ST. N.W.

CLEVELAND PARK—$10,500.
2944 MACOMB ST. N.W.
Lovely seven-room home, modern kitchen. A home that will afford comfortable and economical living in a quiet neighborhood convenient to transportation.
W. C. & A. N. MILLER,
1119 17th St. N.W. NA. 4464.

NEW LOW PRICED HOMES
Detached, 6 rooms—$6,500 to $7,750
HARRY WARDMAN, INC.
DIstrict 3830. 1512 K St. N.W.

1000 PARK RD. N.W.
Colored bargain; 9 rooms, 2 baths; modern; full cellar; new house condition; easy terms. Call Mr. Davis.
E. M. AIKEN.
800 H St. N.W. NA. 3556.

OPEN—SEE TONIGHT, 5 TO 8
KANSAS AVE. N.W., 5519
Almost new 6-room Colonial brick; built-in tub and shower; refrig.; h.-w. h.; 3 porches, built-in garage; newly decorated.
Only $6,950—Terms Arranged.
LEO M. BERNSTEIN & CO., ME. 5400.

BROOKLAND, $5,950.
Semi bungalow which must be sold at once. 6 rooms and bath; hot-water heat; convenient location in a very desirable neighborhood.
R. A. HUMPHRIES,
808 No. Capitol. Realtor. NA. 6732.

$8,950
JUST ABOVE WASHINGTON CATHEDRAL
EAST OF WISCONSIN AVENUE.
On a quiet street in this convenient residential neighborhood. Semi-detached brick home with four spacious bedrooms and tile bath. Open fireplace in living room, beam-ceilinged dining room, cheery sunroom, pantry and modern kitchen on first floor. Basement lavatory; oil heat; built-in garage. Transportation close at hand; schools and stores nearby.
THE AMERICAN CO.
807 15th St. NA. 8032.
Evenings and Sunday, CLeve. 3621.

Compare These Features
In a Detached Home
- 6 Unusually Large Rooms
- 2 Complete Baths
- Recreation Room
- Finished Third Floor
- Venetian Blinds
- Detached Garage
- Beautifully Landscaped Lot
- Convenient to Stores, Transportation, etc.

Moderately Priced
6105 5th Street N.W.
Open Daily 9 A.M. to 9 P.M.
1515 K St. BEITZELL Dist. 3100

COLORED—New Jersey ave., near Eye st. nw.; 7 rooms, newly decorated throughout; $6,500; your terms. DE. 1160.

Wanted—Houses 67

CASH! HOUSES, INVESTMENTS, WHITE. What have you? D. C. E. W. BAILEY, ADams 4786 or mail 1435 Meridian nw.

Sale or Exchange 68

ATTENTION, Real Estate Salesmen—Detached center-hall brick, 6 rms., ba., Chevy Chase, D. C., nr. Conn. ave. Will accept small property and part cash for equity; also corner, ½ acre, 6 rms., ba., Riverdale, Md., same basis. Fulton R. Gordon, 1427 Eye st. nw. Dist. 5230.

Sale Lots 69

ARLINGTON, VA.—12 min. downtown; 50x110; a. m. i.; $6,000-$8,000 neighborhood; conv. Owner, OXford 0140-W.

LIST YOUR LOTS WITH US FOR SALE.
MURRAY CO.
1406 G St. N.W. NA. 7772.

S. E.—Drive out Pa. ave. and Marlboro rd. to District Heights, Md., see sign on left; only 6 miles from Capitol; 50-ft. lot on G st., between 1st and 2d, $300 cash; corner, $350. Also 50 ft. next to 460 Wash. blvd., $400 cash, including terms. Sewer and water in tract. Call at office, next to Sanitary Store on Marlboro pike, afternoons. Hillside 0561 or AT. 8346.

$550 REDUCTION!
Randle Highlands, Corner Pa. and Branch ave., formerly held at $3,000. Now offered at $2,450; 84 ft. on Pa. ave. Call Mr. Stebbin, AT. 7199
ADELBERT W. LEE,
1343 H St. N.W. DIst. 4600.

100 Large Building Sites
Part of the Weltz Estate
at Centreville, Va.
Fronting on Lee Highway and in Heart of Village
AT AUCTION
Sat., June 11th, 2:30 P. M.
Very Easy Terms. Band Concert
This desirable property has never been offered before. The first and only opportunity to buy the most select locations fronting on Lee Highway at this important junction, at the buyer's price.
VA.-MD. LAND CO., Agents
Arlington, Va. Walnut 7246
R. Jackson Ratcliffe, Trustee

Post Classified Ads—National 4300.

Suburban Lots 69A

CHEVERLY
for the best lot buys in
CHEVERLY
call, write or see
CARL YAGLE,
130 LaBlond Ave., CHEVERLY, Md.
GR. 2717.

Sale Suburban 70

ARE YOU planning on building or making repairs? Are you particular about good materials and good workmanship? Let J. L. Price do it. His architect is at your command. Full force of competent mechanics, 18 years' experience in Arlington County. FHA money available. "Price is Right." See J. L. Price, builder and broker, at Oakcrest office, 2303 S. Arlington Ridge rd., Arlington, Va., or call IVy 1272.

ASHTON HEIGHTS, VA.—7-room semi-bungalow, 4 bedrooms, tile bath, colonial fireplace in living room, modern kitchen, full basement, h.-w. h., side porch, garage, beautiful evergreen and shade trees; $5,950.
C. B. YEATMAN. WAlnut 7771.

ASHTON HEIGHTS, VA.—7-room semi-bungalow, 4 bedrooms, tile bath, colonial fireplace in living room, modern kitchen, full basement, h.-w. h., side porch, garage, beautiful evergreen and shade trees; $5,950.
C. B. YEATMAN. WAlnut 7771.

COLONIAL HOME, built about 1730, on 50 acres, 22 miles from Washington; 12 large rooms, wide center hall, 7 fireplaces with original mantels, split lath and brass locks. Unusually sound condition. We regard it the finest unrestored specimen of Colonial architecture in northern Virginia. A wealth of history surrounds this place. Shown by appointment. Price, $16,800; $5,600 cash, balance $50 and interest per month. See MASON HIRST, Annandale, Va., at the end of Columbia pike. Phone ALexandria 869-J-1. Closed Sundays.

ESTATES, farms, country homes, convenient to Washington, at good investment prices. Shown by appointment. Phone 38, Buell Farm Agency, Herndon, Fairfax County, Va.

FAIRFAX, VA (within town limits), 14 miles D. C.—8-room frame house, bath, furnace heat, 6 acres, orchard, berries, flowers, lawn, nice shade; trolley and bus; $7,650, terms. Would trade for house Arlington County, Alexandria, possibly D. C. J. A. BAKER & CO., 1112 N. Irving st, Clarendon, Va., WAlnut 7280.

FOR SALE—25 acres, 8-room substantial home; ½ mile shore front; on St. Georges River, near Piney Point; good harbor; immediate possession; terms.
ROY GUYTHER.
Mechanicsville, Md.

KENSINGTON, MD.—8-rm. house, bath, cellar, 2 porches, gar.; gas, elec.; lot 75x150; reas. R. E. LEE, KEnsington 125.

NEAR UNIV., MD., 1 blk. Wash.-Balto. blvd.—Practically new 5-rm. brick; thoroughly modern; elec. range, refrig., open fireplace, b. i. garage; large lot 50x200; $5,250; FHA finance arranged. T. RAYMOND BURCH, Berwyn 83 or 24-M.

NEARBY VA.—Lovely modern 6-rm. home, 400-ft. frontage, beautiful shade. Owner will sacrifice at $7,500, $750 cash, balance like rent, 5½%. No finance charges; no renewals. Rare bargain. RALPH CRAIN, 4399 Lee H'way. WA. 5959.

NEARBY VA.—Big 5-bedroom, 3½-bath home on new Lee blvd. Sell or trade for equity smaller prop. Upper floor conv. apts. or tourist. WA. 7511.

NEW, corner 5 rms., bath, Cape Cod; compl. mod.; $3,990; terms. GReen. 3151-W.

NEW 5-room bungalow, hardwood floors, hot-water heat, tile bath, large wooded lot; nearby Md.; price, $3,750; $250 down; terms. Owner, GR. 3331-W.

N. LAUREL, Bowie, Springfield, Glenn Dale, High Bridge, Seabrook, Edmonston, Hyattsville and many more much reduced, terms, trade, rent. N. E. RYON CO., 1216 N. Y. ave.

NEARBY VA., BY BUILDER.
New 5-6 rm., 2-story, colonial bricks, built-in gar., oil heat, shade, high elev., new subdiv. beautiful homes, 10c bus. Priced to sell. Reasonable terms. McCLAINE, 2100 Wilson Blvd., Clarendon, Va. Walnut 9292 day, evenings, Sunday.

$6,950—Lovely, new 6-room brick, built-in garage; $500 down, $50 month. Bargain. RALPH CRAIN, 4399 Lee Hwy. WA. 5959.

COUNTRY HOMESITES.
7½ acres; 2 Miles from Silver Spr.; $4,000.
COFFMAN REALTY CO. SH. 4123.

$100 CASH, $40 MONTHLY
LARGE 5-room California bungalow; hot-water heat; full basement; nearby Md. Phone GReenwood 3734.

SILVER SPRING, MD.
927 Gist ave.—New brick and frame residence; tile bath with shower; built-in garage; oil heat; venetian blinds, fully insulated; beautiful landscaped lot. Price, $7,950. Open for inspection.
MUNGER-HOLLINGSWORTH CO.
Bethesda Bank Bldg. WIs. 4652.

ARLINGTON, VA.
$5,800.
New brick bungalow, 5 rooms and bath with modern equipped kitchen and hot-water heat on landscaped lot; conveniently located to everything.
DICK BASSETT. WAlnut 8627.

Sale Acreage 72

2 AND 2½-ACRE tracts of land, nicely wooded, high elevation, 30 min. from D. C. in Va. Direct from owner to purchaser; $295 per tract; no down payment; no taxes; $5 per mo. immediate possession. Mr. Schwartz, 323 Cameron st., Alexandria, Va. Phone ALex. 747.

ON LEE HIGHWAY
Just beyond Fairfax; 1537 feet of road frontage. High elevation for building site; also ground level with road desirable for trailer park or other commercial development. Cleared ground, also nice woodland. 122 acres. Reasonable price—$85 an acre.
HERMAN E. GASCH & SON
1420 K St. N.W. NA. 1254

2 ACRES $350 PER ACRE.
15 ACRES $300 PER ACRE.
10 ACRES $330 PER ACRE
45 ACRES $350 PER ACRE.
All within 10 miles of Washington.
T. P. JOHNSON
West Falls Church. Falls Church 1735.

Sale—Farms, Land 73

BIG AND SMALL FARMS, 10 to 100 mi. to D. C.; $2,500 up; easy terms. Country Specialists since 1896. N. E. RYON CO., 1216 N. Y. ave.

$50 DOWN—21½ acres wooded land on gravel road, 12½ miles D. C., $875. Gibons, 910 17th st. nw. NAt. 3753.

$5,500—5 acres level farm land, West River, with large, modern, all-year house, surrounded with large trees; on macadam road.
R. D. LILLIE CO.
264 Carroll St., Takoma Park. GE. 3301.

$3,750—18-acre farm, 13 miles from Washington over good roads. 4-room house with city electricity and Philgas range; garage and small barn; about 8 acres cleared land, balance wooded; $500 down, balance $35 month. See MASON HIRST, Annandale, Va., at the end of Columbia pike. Phone ALexandria 869-J-1. Closed Sundays.

REAL ESTATE
AUCTION
TODAY AND TOMORROW
2:30 P. M. EACH DAY
8-Room Farm Home and 17 Acres.
22 Home Sites
15 Acreage Tracts.
SALE TAKES PLACE
RAIN OR SHINE.
3½ miles east of Upper Marlboro, Md., on Highway No. 4, only 17 miles from District Line.
FRED L. WILLIAMS,
Auctioneer.
Ph. NAtional 2620.
E. F. Morse, Owner.

Post Classified Ads—National 4300.

Sale—Shores, Waterfront 74

BARGAIN beach cottage on waterfront North Beach; 7 rooms, bath, electric; lovely porches. Will include furniture; will consider trade. Call NAtional 0714.

NEELD ESTATE, PLUM POINT, Md.—Attractive cottage, 2 bedrms., large living rm., complete elec. kitchen, bathrm., large screened porch; good swimming; reasonably priced for immediate sale. Mr. Neeld on premises. Or phone CL. 2497.

OLD CEDAR POINT at Morgantown—Large home sites in a beautiful setting on the Potomac; artesian water system; excellent bathing, no sea nettles, good fishing; $200 up; terms. Bus service Routes 5 and 3 via Waldorf and LaPlata. Call our office or see Mr. Aitcheson on the property.
THE MARYLAND REALTY,
915 Tenth St. N.W. NAtional 8093.

THREE-ROOM bungalow on salt water, 37 miles from Washington; bathing, boating, fishing, clubhouse, stores; house deliveries of groceries and ice; free school bus. Total price, including 2 lots, $325. Easy terms. Box 412, Washington Post.

SO. RIVER—6 r., 2 b.; 1½ acres; cost, $17,000; sac., $7,500. Bauman, NA. 6229.

319 ACRES fronting on mile-wide estuary of Potomac River; 47 miles D. C.; $5,000. Gibons, Barr Bldg., NAtional 3753.

LONG BEACH
See ad in Saturday and Sunday Post.

NEW 5-ROOM COTTAGE
$2,750.
Avalon Shores (Shadyside) Md.
Located 35 miles from Washington on hard surface State highway. Property frontage 125 ft. with beautiful oak trees. One block from waterfront. Knotty pine living room and dining room with fireplace, 2 bedrooms, fully equipped bath, 150-ft. well with running water; electric range and refrigerator in modern equipped kitchen. Cottage fully screened. Low cash payment. Balance on convenient terms.
DICK BASSETT. WA. 8627.

Real Estate Wanted 76

WE desire to purchase in District of Columbia only, several gasoline service station sites, ranging in size 1,000 sq. ft. to 10,000 sq. ft. area. Submit sketch of property, price and advise as to whether or not a service station permit is available in first communication. Washington Post, Box 84.

LIST YOUR PROPERTY WITH
BOSS & PHELPS
1417 K ST. N.W. NA. 9300.

LIST YOUR PROPERTY WITH
LOUIS P. SHOEMAKER,
1719 K St. N.W. NA. 1166.

Business Opportunities 77

BARBER SHOP—Downtown; good business. Sacrifice, $700. Box 88, Washington Post.

CASH FOR NOTES. C. M. SMITH, LINCOLN 0848, between 10 and 11 a. m.

CIGAR, Candy, Ice Cream and School Supplies, near school; rent $52.50, with 2 rooms. Price $1,250.
DISTRICT SALES.
Suite 200, 1427 Eye St. N.W. NAt. 1002.

GROCERY store, meats and beer, fully equipped. Selling account of other business; reasonable. Phone NOrth 9893.

HOTEL—Downtown; 27 bedrooms. Doing excellent business; ideal for home and business; price, $1,650; part cash; balance terms. Mr. Rogers, 606 F st. nw. MEt. 8352.

LUNCH ROOM, downtown; beer; rent, $60. Nice equipment. Does $250 wkly. Small expenses. Price $2,200. Easy terms. Apply 1008 H st. nw. MEt. 4813.

PARKING LOT for 90 cars; rent reasonable; downtown; price, $1,600.
DISTRICT SALES.
Suite 200, 1427 Eye St. N.W. NA. 1002.

ROOMING HOUSE, 16th and Scott Circle, 10 nice rooms; income over $200 besides owner's apt. See this immediately. R. M. DeSHAZO, 1123 14th st. nw. NA. 8521.

ROOMING HOUSE, clean, neatly furn. 7 rooms, bath, 5 bedrooms, filled; good income; rent, $60; heat furn; downtown; $450 for cash; $650 on terms. DIs. 7087.

ROOMING HOUSE—Home with income; 8 rooms, 2 baths, rent $85; 2-car garage, oil heat, 2 frigidaires; total price only $450; bargain.
S. WINFIELD, 908 10th NW. NA. 9654.

ROOMING HOUSE, fine location; 17 rms., 5 baths. Low rent. $800 down. 1008 H St. N.W. MEt. 4813.

STORE for rent, 604 F st. nw. Ideal for any business. 606 F st. ME. 8352.

TAILOR SHOP for sale—All equipment; good Northeast residential location; sacrifice; urgent; $300 cash. AT. 9072.

17TH AND QUE NW.—Rooming house, 12 r., 3 b.; beautifully furnished; good income; reasonable. PO. 5574-W.

14 ROOMS, downtown, nicely furn., clean. Rent $70. $400 handles.
OWENS REALTY CO. ME. 3683.

CHATTEL NOTES PURCHASED.
BOB HOLLANDER, 1008 H. ME. 4813.

DRESS SHOP
To be sold at public auction at the premises, 3406 14th st. nw., on Friday, June 10, at 2 p. m. sharp. Well established, fully equipped and stocked. For further information call the trustees at ME. 4813. 1008 H st. nw. James C. Sollenberger, Thomas Mutchler, trustees.

TOURIST HOUSE—15 RMS.
$500 DOWN—PRICE, $1,000
1st and C sts. se. If you want real proposition for your money inspect this unusual bargain. Nice furniture.
EDWIN L. ELLIS,
ROOMING HOUSE HEADQUARTERS
1010 Vermont Ave., Rm. 217. NA. 3384.

Dogs, Cats, Pets 79

BEAUTIFUL registered pointer (female), thor. broken; steady to shot and wing; sac., $50. E. H. Cashell, Rockville 348.

IRISH setters; reg.; Rookwood lines; sired by Broderick's Beencuneen. SH. 4981-W.

WELSH terrier puppies; registered. Mrs. Bolte, Quarters 3B, Army War College.

WIRE fox terriers; male, 2 mo.; finest pedigree; $35. CL. 5015.

WIRE FOX TERRIERS—Complete grooming, $3; handplucked, bathed, nails clipped; called for and returned. Adlea Kennels. Mr. and Mrs. S. A Woolner, Washington Grove, Md. Gaithersburg 71.

Horses—Livestock 81

3 LARGE young work mares; 6 work horses, 1 mule. 110 M st. se. AT. 2731.

Sales Miscellaneous 83

DEALERS' ADS under this heading contain a firm name or a business address or state the word "Dealer." Other ads are presumed to be from private individuals. Readers who find dealers masquerading in this column as private individuals are urged to report the matter to The Washington Post.

ACCORDIONS—Before purchasing a piano accordion, it's to your advantage to see Droop's first. 1300 G st. nw.

ANTIQUE MAHOGANY SOFA; GOOD CONDITION. DUP. 7241.

ANTIQUES—Furniture, china, glass, rugs from very prominent estates. Also hundreds of other articles in household line. Drastic sale reduction. Murray Galleries, 1724 20th st. nw. DUpont 1211.

ANTIQUES—Drastic reduction on Virginia sofas, chests, 13-pane corner cabinet, canopy beds. Waxler, 1014 10th st. nw.

ASBESTOS roof coating, 5 gal., $1.19. 1119 9th st. nw. NA. 2400.

ARISTOCRAT AUTO SEAT COVERS for 5 passenger cars with cool weave seat and backs; $7.50 installed. Turner, rear 1417 P st. nw. DEc. 2798.

BEAUTIFUL walnut veneered 10-piece dining room suite; excellent condition; $45; also odd pieces. 5711 4th St. NW.

CHAIRS, davenport, sideboard dresser, tables, bookcase, secretary desk, upright piano, rugs. AD. 5171.

COMPLETE bakery fixtures, including one Coolerator ice refrigerator, ball-bearing lawn mower, two counter cases. Reasonable. COl. 1651-R, 1313 Harvard st. nw.

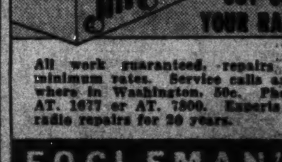

All work guaranteed, repairs at minimum rates. Service calls anywhere in Washington, 50c. Phone AT. 1677 or AT. 7800. Experts in radio repairs for 20 years.

FOGLEMAN'S
RADIO SERVICE
14th ST. at MASS. AVE. S.E.

Continued on Following Page.

Read This Page for Good Used Car Bargains From Reliable Dealers

Post Classified Ads—National 4200.

Sales Miscellaneous 83

Continued From Preceding Page.

COIN MUSIC BOX, excellent condition; very reasonable. Apply at 2610 E st. nw., after 6 p. m.

DINING room table, buffet, American walnut; sacrifice, $7. 6915 Maple st., Takoma Park, D. C. RA. 5879.

FILES—4-drawer, used wood files, $6.50; letter or legal size. H. BAUM & SON, 616 E st. nw.

GAS RANGE (Magic Chef)—4 burner with right-hand oven, $20. AD. 9543-R.

GAS RANGES—4-burner, with ovens, $5, delivered. PEOPLES SALVAGE CO., 2122 14th st. nw. DUpont 0762.

LADY'S SADDLE HORSE with new bridle and saddle, $85, as I leave June 20, at G. O. Parent farm, near Ft. Washington, Md.

MULTIGRAPH PRINTER, old model, in good running order, $15 cash; also typewriter. WEst 0565.

OFFICE DESKS—Slightly used, from $7.50 up. H. BAUM & SON, 616 E st. nw.

OFFICE DESK AND CHAIR—Also oak table. Will sacrifice. Apply Miss Parks, 1520 K st. nw., NAt. 7891.

PIANOS—We have a few slightly used spinets that we're closing out at prices from $149 up. Such good makes as Huntington, Story & Clark, Behning, Musette and Lenox. Very easy terms. NAt. 3223. Arthur Jordan Piano Co., corner 13th and G sts.

PIANO—Small size studio upright in very good condition, $98. Very easy terms. NAt. 3223. Arthur Jordan Piano Co., corner 13th and G sts.

PIANO—Almost new Louis XV walnut baby grand now reduced to $345. A beautiful piano and a wonderful value at this price. NAt. 4730. Kitt's, 1330 G st. Open evenings.

PIANOS FOR RENT—New popular model spinets, $5.50 a month. Rental paid applies on purchase price if you buy later. NAt. 3223. Arthur Jordan Piano Co., corner 13th and G sts.

RADIATORS, hot-water, 36 in. high, 11—16 sect.; also 3-ft. couch. ME. 0223.

SEWING machines, $5 up; Singer treadles, $7.50 up; console electrics, $20 up. 925—927 F st. nw. REpublic 1900.

TRUNKS and suitcases; excellent condition. Peoples Salvage Co., 2122 14th st. nw. DUp. 0762.

TYPEWRITER, Woodstock, less 1 yr. old; used little; cost $120; sell less ½ price. Multigraph printer. Priv. owner. WE. 0565

TYPEWRITERS—All makes, rebuilt or new. Rented, sold, repaired. "United," 813 14th st. nw. REpublic 1177.

TYPEWRITERS - ADDING MACHINES - Sales, service. Est. 25 years. Rentals $3 month; 3 months for $7.50. American Type Co., 1431 East Capitol st. LI. 0082. OPEN EVENINGS.

USED CAMERAS, projectors, binoculars, microscopes, bought and sold. Capital Camera Exchange, 1003 Penn. ave. nw.

ALL KINDS OF BUILDING MATERIAL
ARLINGTON COAL & LUMBER CO.
PHONE JACKSON 1880.

RARE ANTIQUES.
Just arrived from Penna., including stretcher table of pinewood. Hitching pole, Kentucky rifles, old dolls and many other articles. To be sold at private sale, Thursday, Friday, Saturday and Sunday. Open 10 a. m. to 8 p. m.
ELI ALPER'S ANTIQUE SHOP,
Rockville, Md. Phone 214.

PUBLIC AUCTION.
Furniture, miscellaneous pieces, bed, dining, and living room suites, complete handsome set of china. Westinghouse Elec. Refrigerator. Cream gas range—family size—modern, new condition. Sold for storage charges promptly at 2 p. m. Friday.
SMITH'S STORAGE CO.,
1313 You St. N.W. NO. 3343.

RESTAURANT EQUIPMENT
8 tables, 56 chairs, 7 serving tables, large steam table, large griddle-cake hot plate, china, etc., at auction Friday, June 10, at 2 p. m. Smith's Storage Co., 1313 You st. nw. NO. 3343.

REFRIGERATORS
Frigidaires, General Electrics, Westinghouses, Leonards, Kelvinators, Crosleys, other standard makes; rebuilt and guaranteed; as low as $24.50; brand-new refrigerators at greatly reduced prices; liberal trade-in allowance for your present refrigerator; easy terms. Electrical Refrigeration Service Co., Washington's Oldest Dealer. 1318 14th St. N.W. DE. 3610. Open daily to 9 p. m., Sunday to 5 p. m.

What Better Gift For a Graduate!
FREE LESSONS
On Accordion or Guitar
Your only cost is for the instrument. The lessons, given in private from a leading instructor, are absolutely free!

$49.50 Newest 1938 Accordions
Easy payment terms arranged to suit your budget.
GIBSON GUITARS $25.00 UP
DROOP'S
1300 G St. N.W.

Miscellaneous Wanted 84

BOOKS—Highest cash for good books; [illegible] phone or [illegible] Pearlman's Book Shop, 1407 G st. nw. ME. 5415.

ELECTRIC REFRIGERATORS [illegible] highest cash prices paid. Call DE. 3610.

GOLD OR PLATINUM JEWELRY AND SILVERWARE AND GOLD TEETH ANY CONDITION. WE PAY CASH. A. KAHN INC. 45 YEARS AT 935 F ST. NW.

HIGH prices for junk all kinds. Federal Junk Co., 1125 1st st. nw. DI. 9594.

WE BUY and repair all types sew. mach. Vacuum cleaners repaired. REp. 1900.

I BUY FURNITURE, DI. 7733
1 PIECE OR 1000. GOOD ANY CONDITION.
SPOT CASH PAID IMMEDIATELY.
OLD GOLD AND SILVER
WATCHES, DIAMONDS AND ANY OLD Discarded Jewelry or Gold Teeth.
SELINGER'S, 818 F ST. N.W.

Farm and Garden 85B

RICH MANURED TOP SOIL WITH LIME
OPEN SUNDAY.
Delivered anywhere. One ton delivered, $3.00; 3 tons, $7.50. Jackson 2063.

FLAGSTONE
BEST QUALITY, $10 100 SQ. FT.
Phone JACKSON 2063.

Boats—Sale or Hire 86

CHRYSLER MOTOR, Model A motor; both overhauled; $20 each. Wanted, sailboat or sloop; cash trade. WEst. 0565.

FOR CHARTER
Large sailing bugeyes at Hains Point—by hour or day. For information and reservation, call RE. 0353.

Business Directory

Information regarding advertising rates or service not listed in this column call Miss Allen—National 4200.

CAMERA REPAIRING.
CAMERA REPAIRING.
FULLER & d'ALBERT, INC.
815 10th St. N.W. NAt. 4712.

FALSE TEETH REPAIRING.
WHILE YOU WAIT. Emergency Laboratory. Room 601, Westory Building. 14th and F sts. nw. ME. 1833.

Post Classified Ads—National 4200.

Business Directory

HOME IMPROVEMENTS.

MURPHY & AMES, INC.—Screens. Lumber. Millwork. Roofing. Insulite. Phones WA. 8096—Falls Church 181.

INSULATE YOUR HOME
For Economy and Comfort.
WINTER and SUMMER
Free Estimates.
Hudson Supply and Equip. Co.
DI. 1070.

PAINTING, PAPERING, ROOFING.

PAINTING, Papering, Roofing. Guaranteed. Reasonable. Estimates free. M.L. SMITH. 1724 Webster St. N.W. AD. 7108-7200.

VACUUM CLEANER REPAIRS

COMPLETE service, $3.45, includes oiling, greasing, new cord, new bag, new brushes. Call for and deliver. Clean-Rite, 3015 14th st. nw. CO. 6100.

Auto Service 90

ANY SIZE AUTO DOOR GLASS, $2; safety glass at small additional cost. Glasser's, 2nd and Fla. ave. ne. DIst. 3670.

Trucks for Sale 97A

CHEVROLET—1934 1½-ton truck. Owned by auto mechanic; must sacrifice for $250; first-class condition. Call Norman Kuffman, LI. 1835.

DODGE, 1936 Panel. Just the truck for the faithful service you need in your business. Dark blue finish. Mechanically Perfect. $395. A bargain! Addison Chevrolet., 1437 Irving St. N.W. AD. 5411.

FORD—1935 157-inch dual wheel truck with a large, long especially built express body; $295. Compare prices with any in town. Call R. W. Thompson, NAt. 9850.
HILL & TIBBITTS,
1114 Vermont Ave. N.W.

FORD
1937 Sedan Delivery. 10,600 actual miles. This car is practically new and shows it. Carries new-car guarantee and being sold at a big reduction from original price. Trade and terms.
NORTHEAST MOTOR CO.
920 Bladensburg Rd. N.E. AT. 0200.

FORD—1936 Sedan Delivery, $395. Ask for stock No. 3763. Just the car for a salesman who carries a sample line. Sell now is our reason for this big reduction. Call Warren Sanders, NA. 9850.
HILL & TIBBITTS,
1114 Vermont Ave. N.W.

FORD 1937 De Luxe Sedan Delivery, spotlight, nickel hub caps, only used short while. A real buy for only $479. Any terms you say. Black finish; no lettering on it. Logan Motor, 18th and M nw. Suitable for laundry, dry cleaner. Only used 8 months.

Sale—Automobiles 98

AUSTIN—1933 model, $69. Just inspected. Call MEt. 6091.

BUICK—Late 1937 Touring Sed., 61 series; 6,000 mi.; no dealers. DI. 2200, Br. 2308.

BUICK 1935 convertible coupe, model 40-C. This is surely a beautiful car, light green finish, brown leather upholstery, new top, excellent tires and a splendid motor; you will find this car real value; $425. C. C. C. Guaranty. Open evenings and Sundays.
CAPITOL CADILLAC CO.
1222 22d St. N.W. NAtional 3300.

BUICK—1932 Convertible Sedan; 6 wheels; trunk on rear; trunk rack; dual horns; practically new top. Beautiful black; runs like a top. One of the sportiest things on wheels. Priced today for only $185. H. B. LEARY, JR., & BROS., 1321 14th st. nw. POt. 4900.

BUICK—1935 Coupe. Excellent black finish. Equipped with radio and heater. Spotlessly clean interior. 5 good tires. Special, $387. Lee D. Butler, Inc., Stude. Distrib., 1121 21st st. nw. DI. 1218.

CADILLAC 1935 8-cyl. convertible coupe. This is one of those unusual cars that has been driven only 13,355 miles, the original paint is perfect; the car in better condition than most of the 1937 models on the street today; $825. C. C. C. Guaranty. Open evenings and Sundays.
CAPITOL CADILLAC CO.
1222 22d St. N.W. NAtional 3300.

CADILLAC 1937 5-pass. touring sedan; perfect dark blue paint, white sidewall tires, radio and heater; the exact mileage is 9,028. You simply cannot find a car in better condition; $1,325. C. C. C. Guaranty. Open evenings and Sundays.
CAPITOL CADILLAC CO.
1222 22d St. N.W. NAtional 3300.

CHEVROLET, $15 Down—1932 4-Door Sedan. Beautiful black with mohair upholstery; cowl lights. Perfect in every degree. A real bargain. Balance only $10.56 monthly, think of it! . . . only $2.65 weekly. TRIANGLE, No. 2 New York ave. nw. NAt. 3982.

CHEVROLET—1937 Master De Luxe 4-door Trunk Sedan; perfect in every detail, knee action synchromesh, octane selector; a real buy for $625; a real trade on your car. Logan Motors, 3540 14th st. nw. DIst. 5631.

CHEVROLET—1935 4-door Sedan. Looks mighty good and runs the same way. This is at least $100 below the market for quick sale. $249. See Mr. Bailey at
Parkway's Bargain Lot,
4030 Wisconsin Ave. N.W.

CHEVROLET $345
1935 4-Dr. Sedan. Low mileage and careful handling are responsible for its excellent condition. Beautiful green finish; heater and trunk. See it today and save.
WALSH MOTOR CO.
8200 Georgia Ave., Silver Spring. SH. 4400.

CHEVROLET—1933 2-door, master model; only $169; $9 down, balance $12 month. Logan Motor, 18th and M sts. nw. DIst. 5631.

CHEVROLET $449
1937 Master De Luxe 2-Door Sedan. In "like new" condition throughout; excellent tires. This is an unusual bargain at only $449 and with it you can go 250 gallons of gasoline absolutely free. 100 other cars to select from. Coast-In has it.
COAST-IN, INC.,
407-23 Florida Ave. N.E. AT. 7200.

CHEVROLET—Cust. Coupe, 1937. De Luxe equipped. Orig. mileage less than 4,000. Perfect and has appearance of brand-new car. Today, $567. Butler, Bonded. Lee D. Butler, Inc., Stude. Distrib., 1121 21st st. nw. DI. 1218.

CHEVROLET 1936 5-pass. 4-door sport sedan; large trunk, excellent maroon paint, fine clean upholstery, all good tires and a splendid motor. Here is a fine car at $445. C. C. C. Guaranty. Open evenings and Sundays.
CAPITOL CADILLAC CO.
1222 22d St. N.W. NAtional 3300.

CHEVROLETS—1934 Sedans, Coaches and Coupes. Priced from $165 to $295. We have the finest selection of '34's in town. Come in today and look them over. We can offer terms as low as $23 down. ADDISON CHEVROLET, 1437 Irving st. nw. AD. 5411.

CHRYSLER—1934 [illegible] Sedan. [illegible] upholstery; [illegible] The [illegible] car has [illegible] Certified car [illegible] see it [illegible]
LEO ROCCA, INC.
1518 Penna. Ave. S.E. AT. 8683.

CHRYSLER—1931 "8" Sedan. Rep. power [illegible] bumped up in this bargain for only $89. Don't miss [illegible] H. B. LEARY, JR., & BROS., 4500 Wisconsin ave. POt. 3297.

CHRYSLER $515
1936 4-Door Touring Sedan with trunk. [illegible] from the factory appearance [illegible] A dignified-looking car for economical transportation. [illegible]
HYATTSVILLE AUTO CO.,
Hyatts. Md. (on Balto. Blvd.) GR. 1810.

CHRYSLER—1934 [illegible] Sedan. The demand for [illegible] far exceeds [illegible] save at only [illegible] H. B. LEARY, JR., & BROS., 1321 14th st. nw. POt. 4900.

CHRYSLER IMPERIAL—1932 Convertible Sedan. A luxurious automobile. New top; [illegible] leather upholstery. A powerful motor. [illegible] overdrive [illegible] Lee D. Butler, [illegible] 1121 21st st. nw.

CHRYSLER ROYAL—1938 Coupe Today's outstanding late model bargain at only $865. Low mileage; practically new. [illegible] H. B. LEARY, JR., & BROS. 1321 14th st. nw. POt. 4900.

CHRYSLER—1936 "6" Touring Sedan [illegible] conditionally guaranteed. Practically new in every detail [illegible] H. B. LEARY, JR., & BROS. [illegible]

CHRYSLER — 1936 Convertible Coupe. [illegible]

CHRYSLER—1929 4-door Sedan. A fine [illegible] See MR. SCHULTZ at
Parkway's Bargain Lot,
4030 Wisconsin Ave. N. W.

APPLE MARY By Martha Orr

Post Classified Ads—National 4200.

Sale—Automobiles 98

CHRYSLER 1936 5-pass. touring sedan, C-9, Airflow; large trunk, perfect black paint, excellent tires, spotless interior, radio, heater. You can readily tell this car had unusual care; it is remarkable value at $595. C. C. C. Guaranty. Open evenings and Sundays.
CAPITOL CADILLAC CO.
1222 22d St. N.W. NAtional 3300.

CHRYSLER—1934 De Luxe Coupe. Rumble seat; used by owner; will sacrifice; party transferred. WEst 0565.

DE SOTO 1937 5-pass. touring sedan; perfect black paint, excellent tires, spotless interior, radio. You'll certainly agree that this car had unusual care; $625. C. C. C. Guaranty. Open evenings and Sundays.
CAPITOL CADILLAC CO.
1222 22d St. N.W. NAtional 3300.

DE SOTO, 1929 Roadster. One of the sportiest things on the road. Brand-new khaki top; new Oriental cream finish; rumble seat; excellent tires. Priced down to $119. Only $19 down, balance $7.04 monthly.
LEO ROCCA, INC.
1518 Penna. Ave. S.E. AT. 8683.

DODGE, 1933 4-Dr. Sedan. Proven economy and performance now at a bargain price, $289. Beautiful golden biege finish. Only $19 down buys this Rocca Certified car; balance $19 monthly.
LEO ROCCA, INC.
1518 Penna. Ave. S.E. AT. 8683.

DODGE $635
1937 De Luxe 4-door Sedan, with trunk. Low mileage. Excellent original finish. Spotless broadcloth upholstery. Excellent original tires. A real buy at $635. Big trade—liberal terms.
NORTHEAST MOTOR CO.
920 Bladensburg Rd. N.E. AT. 0200.

DODGE—1938 De Luxe 4-Door Touring Sedan. A ranking company official's car. Driven only 4,000 actual miles; condition is practically that of a new car. Finished in smart Stratosphere blue; all de luxe equipment; radio. Motor is hardly broken in. May now be bought for $125 off new car list price, equipped. New car guarantee, service and terms. Don't miss this big saving. Generous allowance on your old car. LEO ROCCA, INC., 4445 Conn. ave. EM. 3265. Direct Factory Dodge Dealer.

FORD—1935 Tudor De Luxe, radio and heater, original black finish like new; thoroughly reconditioned; a money-back guarantee. Only $293; $3 down, $20 month. Logan Motor, 18th and M nw.

FORD—1934 Roadster. Here's a popular model of a popular car that you must act quickly to own; in good shape throughout and a knockout at $249.
PARKWAY
MOTOR CO.
3040 M St. N.W. WEst. 0181.

FORD—1936 Cabriolet Convertible; original tan finish, leather upholstery; a clean car for only $449. Logan Motor, 18th and M nw.

FORD—1936 2-door Sedan, stock No. 3684; $349 to the first buyer; a sensational reduction; you might think it's an older car, so call R. W. Thompson, NA. 9850 for a demonstration in this splendid car and satisfy yourself it's the car for you.
HILL & TIBBITTS,
1114 Vermont Ave. N.W.

FORD—1936 De Luxe Fordor, Geo. Wash. blue baked enamel, radio (Ford type), heater, new tires; driven very little by newspaper official; only used Sundays and holidays; only $399; $99 down, $5 week or $21 mo. Logan Motor, 3540 14th st. DIst. 5631.

FORD $429
1937 Tudor Sedan. A car whose condition justifies a price far in excess of what we are asking. A beauty from stem to stern, clean interior and powerful quiet V-8 motor. Give this car any test you desire and you'll agree it's tops at $429. Liberal trade and terms.
COAST-IN, INC.
407-23 Florida Ave. N.E. AT. 7200.

FORD—1936 De Luxe Coupe, Geo. Wash. blue, new tires; only used 15,000 miles by a prominent attorney. Our price today, $389, $89 down, $21 mo. No indorsers. Logan Motor, 3540 14th st. nw. DIst. 5631.

FORD—1933 Cabriolet. Motor is fine. The whole car is in good shape mechanically, but needs a new top and some fender work. A real bargain. If sold today, $69. See Mr. Furr at
Parkway's Bargain Lot,
4030 Wisconsin Ave. N. W.

FORD—1936 Tudor. Gun metal, radio, new tires; only used 13,000 miles by an Army colonel, name on request; money-back guarantee. Only $394. $94 down, balance $21 mo. Logan Motor, 18th and M nw.

FORD—1934 Phaeton. Just the car for year 'round driving in Washington. Looks good, smooth running, and mechanically A-1. See this immediately for it goes at the low price of $259.
PARKWAY
MOTOR CO.
3040 M St. N.W. WEst. 0181.

FORD—1936 Fordor, trunk, de luxe, radio and heater, side mirror, seat covers all its life, oil filter. Tires have not run a thousand miles, gun-metal gray; used by prominent attorney, name on request; at $479 you can't buy one like it; an exceptional car; money-back guarantee. Logan Motor, 21st and Va. ave. nw. MEt. 2818.

FORD—1935 Fordor Sedan. With 1936 motor. Beautiful gray finish; priced down to only $265. Here's a real saving for the smart buyer. See it today. H. B. LEARY, JR., & BROS., 4500 Wisconsin ave. (Cor. Albemarle st.) POt. 3297.

FORD—1936 Tudor de luxe trunk, radio (Ford Philco type), George Washington blue enamel; money-back guarantee; this car used by a prominent doctor; at $419 it's a buy; $119 down, $21 month. Logan Motors, 18th and M sts. nw.

FORD—1936 Convertible Sedan. With radio; heater; built-in trunk; beautiful biege finish. 1934 Ford owners! . . . If your car is in average condition, we will allow you $250 in trade on this beautiful sporty model. Fully guaranteed. See it today. Save real money. TRIANGLE Motor, No. 2 New York ave. nw. NAt. 3982.

FORD—1931 Tudor, $79; 1930 Ford Coupe, $69; 1929 Ford Coupe, $48; terms. Logan Motors, 18th and M sts. nw.

FORD—1930 Roadster. In excellent shape throughout and a steal at $89. See MR. FURR at
Parkway's Bargain Lot,
4030 Wisconsin Ave. N. W.

FORD—1936 Fordor Trunk Sedan. George Washington blue baked enamel, Ford radio, driven very little by careful man; money-back guarantee; at $469 this car is a bargain. Logan Motors, 18th and M sts. nw.

FORD—1936 4-door Sedan, No. 3779; priced at $399, a bargain if you ever saw one; take a real vacation by saving extra money on this unusual buy. Call Warren Sanders, NA. 9850.
HILL & TIBBITTS,
1114 Vermont Ave. N.W.

FORD—1937 "85" De Luxe Fordor; trunk, autumn brown baked enamel; new tires, twin horns, taillights, sun visors; money-back guarantee; a real buy at $539; liberal allowance on your car; sells new for $857; less than a year old. Logan Motors, 3540 14th st. nw., next to Cavalier Hotel. DIst. 5631.

FORD—60 Tudor, trunk, driven 15,000 miles by high Government official; gunmetal gray baked enamel; at $489 this is a steal; a little over half of what it cost 8 months ago. Logan Motor Co., 21st and Va. ave. nw. MEt. 2818.

FORD—1935 Tudor De Luxe Sedan. Clean inside, outside and underneath. A good sound car ready for the road and only $269. See Mr. Bailey at
Parkway's Bargain Lot,
4030 Wisconsin Ave. N. W.

FORD—1934 Convertible Coupe. A sporty looking car that will have lots of appeal to a shrewd buyer, for its appearance and condition prove it a steal at $250.
PARKWAY
MOTOR CO.
3040 M St. N.W. WEst. 0181.

FORD—1932 De Luxe Tudor. A real buy for only $139; $9 down, $10 mo. Logan Motors, 18th and M nw.

Post Classified Ads—National 4200.

Sale—Automobiles 98

FORD $345
1936 Tudor Sedan and a rare bargain. Equipped with trunk rack; beautiful gray finish with red trim. Truly, it is in the pink of condition. Give it a fair demonstration, you'll like it!
WALSH MOTOR CO.
8200 Georgia Ave., Silver Spring. SH. 4400.

FORD—1935 Convertible Coupe; new top and red leather trim; motor overhauled; this cannot be duplicated at this extremely low price; $337. Call R. W. Thompson, NA. 9850.
HILL & TIBBITTS,
1114 Vermont Ave. N.W.

FORD—1934 Fordor Sedan. Tuned to the peak of perfection; nice finish; clean interior; good tires. Let us demonstrate this and prove it's underpriced at $199.
PARKWAY
MOTOR CO.
3040 M St. N.W. WEst. 0181.

FORD—1933 De Luxe 4-door Sedan; extra clean, trunk, original black finish like new; $179, $9 down, balance $12 month. Logan Motors, 18th and M sts. nw.

FORD $265
1935 Tudor Sedan. As pretty a motor car as you ever stepped inside of . . . and what a bargain! Drive it today for comparison. Every detail perfection. Terms as low as $5 down.
STEUART MOTORS,
6th and New York Ave. N.W. NA. 3000.

FORD—1933 Tudor Sedan. Here's a good clean car that will give you lots of comfortable, satisfactory transportation. To sell it today we've marked it down to $139. See Mr. Schultz at
Parkway's Bargain Lot,
4030 Wisconsin Ave. N. W.

FORD—1936 De Luxe Coupe; radio, original black finish; only $369; $69 down; $21 month; money-back guarantee. Logan Motors, 21st and Va. ave. nw. MEt. 2818.

FORD—1934 Tudor Sedan; this car has been extremely well cared for and looks it; $227 if you call me today. Warren Sanders, NA. 9850.
HILL & TIBBITTS,
1114 Vermont Ave. N.W.

FORD—1935 Tudor Sedan. Excellent. Only $15 down, $21.11 per month. Handley Motor Co., 3730 Georgia Ave. N.W.

FORD—1934 De Luxe Tudor; clean upholstery, original finish; a real steal at $199. $9 down; $13 month. Logan Motors, 3540 14th st. nw. DIst. 5631. Next to Cavalier Hotel.

FORD $425
1936 Fordor Touring Sedan. Driven only 18,067 miles. Condition is excellent. Equipped with radio, heater. Fully guaranteed. Latest series, mahogany dash. See it today and save.
TRIANGLE MOTOR,
No. 2 New York Ave. N.W. NA. 3982

FORD—1937 Tudor Sedan. This V-8 engine runs like a watch; finish is that of a new car. Excellent tires. Priced at $419. Small down payment, balance arranged as you wish.
PARKWAY
MOTOR CO.
3040 M St. N.W. WEst. 0181.

1936 FORD Sport Phaeton; the snappiest car on the street; looks like more than its extremely low price of $427; your car may handle the down payment and long easy payments. Call R. W. Thompson, NA. 9850.
HILL & TIBBITTS,
1114 Vermont Ave. N.W.

FORD—1938 60 Tudor, trunk; official car, used about 2,000 miles; new-car guarantee; one-fourth down; $625. Logan Motors, 1111 18th st. nw.

FORD $3.50 Down
1934 Sport Coupe. This beautiful little model is perfect. Washington blue finish; cream wheels, metal tire cover; built-in radio and dual horns. Try it for comparison. Only $3.50 down.
STEUART MOTORS,
6th and New York Ave. N.W. NA. 3000.

FORD—1937 Coupe, Radio, Ford type; 60-h.p.; gun-metal gray; driven carefully; for only $489 this is a bargain. Logan Motors, 18th and M sts. nw. Any car in trade; 18 months to pay.

FORD, $15 Down—1933 Tudor Sedan. With brand-new seat covers; beautiful black finish, and a fine motor. Condition is excellent. Balance $11.97 monthly Think of it! . . . only $2.99 weekly. See it. TRIANGLE, No. 2 New York ave. nw. NAt. 3982.

FORD—1937 85 Tudor Standard, $419, $119 down, $21 month. Logan Motors, 1111 18th st. nw.

LA SALLE—1936; 4,000 miles; flawless condition; radio; heater; full insurance; private owner; sacrifice. Ph. EM. 3751.

LA SALLE—1936 De Luxe Fordor trunk, driven 14,000 miles by an elderly lady; been in garage every night; only used Sundays and holidays; original black finish like new; this is a clean car; make no mistake about it; money-back guarantee; $725. Logan Motors, 18th and M sts. nw. New-car terms. 18 months to pay.

OLDSMOBILE "8" $595
1936 4-Door Touring Sedan. Driven only 10,000 miles. Beautiful tropical green; electric horns; dual equipment; electric clock; really looks like new. See it and save.
STEUART MOTORS,
6th and New York Ave. N.W. NA. 3000.

CHEVROLET
WEEK-END PRICE SMASH

'37	Ford De Luxe Coupe	$433
'37	Chevrolet Town Sedan	$499
'37	Plymouth 4-D. D. L. Sport Trunk Sedan	$539
'36	Ford Tudor	$339
'36	Chevrolet Coupe	$349
'36	Plym. D. L. Sport Coupe	$419
'35	Chevrolet Coach	$288
'35	Ford Sport Coupe	$249
'34	Pontiac Sport Coupe	$259

1938 Chevrolet Demonstrators & Company Official Cars DRASTICALLY REDUCED!
SULLIVAN
Phone CHEVROLET ME. 2811
460 New York Ave. N.W.

Post Classified Ads—National 4200.

Sale—Automobiles 98

OLDSMOBILE—1934 Sedan, original black finish, clean upholstery, smooth, quiet, 8-cyl. motor, 5 good tires. Priced under market value; only $277. Lee D. Butler, Inc., Stude. Distrib., 1121 21st st. nw. DI. 1218.

OLDSMOBILE—1931 Convertible Coupe. A real sports-car bargain. See it today and save. Priced to a new low, $79. H. B. LEARY, JR., & BROS., 4500 Wisconsin ave. (Cor. Albemarle st.) POt. 3297.

PACKARD—1937 4-Door Trunk Sedan. Special radio and heater and many other extras. Low mileage, perfect condition. Special for 3 days, $695. This is $150 below market. Covington Motors, 6901 Wisc. ave. nw. WIsc. 5010.

PACKARD—193˙ "6" Touring Sedan; new-car appearance in every way; low mileage. Owner will sacrifice. AD. 0447.

PACKARD—1936 Model 120-B Convertible Sedan. Flawless original finish like brand-new; many extras, including radio, heater, flexible steering wheel and electric cooling fan, etc. Was formerly owned by very wealthy local family and traded on a new car. Original cost was about $1,800. It is a real buy at our price of $745. Fully guaranteed. Very liberal terms. SUPERIOR MOTORS, 14th and P sts. nw. DUpont 1300. Open Sunday till 8:30 p. m.

PACKARD—1938 "6" 4-door Trunk Sedan. Less than 100 miles. Never titled. $100 discount. Trade. New-car terms. Logan Motors, 18th and M sts. nw.

PACKARD—1935 "120" 4-door De Luxe trunk, two spotlights, bumper guards, black finish, nearly new tires, owned entire life by Navy lieutenant; $524; $124 down, $21 month. Logan Motors, 18th and M sts. nw. DIst. 5800.

Post Classified Ads—National 4200.

Sale—Automobiles 98

PLYMOUTH—1934 De Luxe 4-door Sedan. With trunk; beautiful black finish; a beauty and a bargain. Why pay more? Only $295. H. B. LEARY, JR., & BROS., 1321 14th st. nw. POt. 4900.

PLYMOUTH $3.50 Down
1933 Sport Coupe with rumble seat, seat covers, new black finish with cream wheels and trim. Give it a trial. Only $3.50 down, balance easy. Priced down to $239.
STEUART MOTORS,
6th and New York Ave. N.W. NA. 3000.

PLYMOUTH—1935 Coupe. All we ask is a chance to demonstrate this nice auto. We know you'll agree it's a bargain at $319. See Mr. Bailey at
Parkway's Bargain Lot,
4030 Wisconsin Ave. N. W.

PLYMOUTH—1938 De Luxe 4-Dr. Touring Sedan and a beauty. Less than 4,000 miles is all that separates this fine car from new. The performance of this demonstrator is directly responsible for new car sales, so condition is perfect. Beautiful stone beige finish; all de luxe dual equipment; built-in trunk. New car buyers! . . . here's your opportunity to buy a current model for $125 off new car list price, equipped. New Car guarantee, service and terms. Don't miss it. Generous allowance on your old car. LEO ROCCA, No. 7 New York ave. ne. NAt. 7322. Direct Factory Dodge Dealer.

PLYMOUTH—1934 De Luxe Trunk Sedan. We have two of these popular models with air-wheel tires; safety glass throughout and window ventilators; hydraulic brakes, floating power; $100 down and $20 per month for 12 months. Includes all finance and insurance coverage. ADDISON CHEVROLET, 1437 Irving st. nw. AD. 5411.

Post Classified Ads—National 4200.

Sale—Automobiles 98

PLYMOUTH $525
1937 De Luxe Coupe. Practically new in every detail. Driven carefully by its former owner. Low mileage. De Luxe equipment; broadcloth upholstery. Smart black. A beauty and a real buy.
STEUART MOTORS,
6th and New York Ave. N.W. NA. 3000.

PLYMOUTH $585
1937 De Luxe Sedans (2-door and 4-door) with built-in trunks. Finish and interior is that of a new car, excellent tires, mechanically faultless in every respect and carry new car guarantee. Choice of either, $585.
Georgetown Motors, Inc.,
3342 M St. N.W. WEst 1850.

PONTIAC $3.50 Down
1931 Convertible Coupe. A sporty little bargain for the youthful buyer. New green finish, cream wheels, excellent top, rumble seat. Perfect motor. Yes-irree, only $3.50 down, balance easy. Priced today for only $119.
STEUART MOTORS,
6th and New York Ave. N.W. NA. 3000.

PONTIAC—1933 De Luxe 4-door; used by one owner; a real estate operator. Original blue finish, clean mohair upholstery. Only $198, $8 down, bal. $13 mo. Logan Motors, 3540 14th st. nw. DIst. 5631.

REO—1934 Coupe Today's real bargain at only $195. A beautiful model in fine shape. Smart buyers, here's your opportunity to save. H. B. LEARY, JR., & BROS., 1321 14th st. nw. POt. 4900.

ROCKNE—1933 De Luxe Coupe; black finish, cream wheels, like new, motor perfect, upholstery clean. A real buy for only $149, $9 down, bal. $12 mo. No indorsers. Logan Motors, 18th and M nw.

Post Classified Ads—National 4200.

Sale—Automobiles 98

STUDEBAKER—1937 President Custom Coupe. Radio equipped. Many de luxe extras, including aluminum disk wheels. Perfect throughout. Black finish like new. Special, $767. Lee D. Butler, Inc., Stude. Distrib., 1121 21st st. nw. DI. 1218.

STUDEBAKER — Dictator Coupe, 1937. Orig. black finish, spotless upholstery, low mileage. Name on request. Plenty luggage space. Bargain today, $567. 5-day driving trial. Lee D. Butler, Inc., Stude. Distrib., 1121 21st st. nw. DI. 1218.

STUDEBAKER — Dictator Sedan, 1937. Original black finish; radio, heater, nicely broken in. Owner's name on request. Special price, $667. Lee D. Butler, Inc., Stude. Distrib. 1121 21st st. nw DI. 1218.

STUDEBAKER $295
1935 Coupe. In beautiful gray; clean as a pin; hydraulic brakes. A real buy for the smart buyer. Also Dictator and President Coupes, '36's and '37's. Some with radios; heaters; rumble seats. All priced below market figures. See them and save.
NORRIS, INC.,
2018 14th St. N.W. NOrth 3949.

SACRIFICE to close estate; one new 16-ft. Elcar Trailer; one 2d-hand trailer; one 1934 Buick Coupe. F. R. Gable, 613 Locust ave., Charlottesville, Va.

Everything Points to
ARCADE-PONTIAC CO.
1419 Irving St. N.W. ADams 8575.

DEPENDABLE USED CARS—Reconditioned cars at bargain prices. Barry-Pate, 1130 Connecticut ave.

"THE BEST USED CARS IN TOWN."
AL'S MOTORS, INC.
1164 18th St. N.W.

CASH FOR YOUR CAR.
L. P. STEUART, INC.
1325 14TH ST. N.W.

FOR BETTER USED CARS.
MANN MOTORS.
8129 Ga. Ave., Silver Spring, Md. SH. 3861.

SHOWN by STOHLMAN
1936 Chevrolet Standard 4-Dr. Sport Sedan with built-in trunk, splendid throughout $449
1937 Ford Coupe, the economical model "60." Black clean thruout, mechanically perfect. $469
TRADE—GUARANTEED—TERMS
STOHLMAN
3307 M ST. N.W. WE. 1646

PRICES SHOOT DOWN
In Ourisman's Advance Sale!
JULY REDUCTIONS IN JUNE!
Act NOW! Buy NOW! Save NOW!

1936 Chevrolet Town Sedan $379

1937 CHEVROLET TOWN SEDAN $499

1934 Chevrolet Coach $189

1937 Ford Tudor Touring Sedan $479

1936 FORD TUDOR $339

1935 Ford Tudor $199

SMASHES

'37	Chevrolet Sport Coupe	$549
'37	Chevrolet 4-dr. Trunk Sedan	$599
'36	Chevrolet Coupe	$439
'36	Plymouth Sport Coupe	$419
'36	Ford Sport Coupe	$379
'36	Ford Tudor Touring	$379
'35	Chevrolet 4-dr. Trunk Sedan	$369
'35	Chevrolet Town Sedan	$369
'35	Chevrolet Coupe	$329
'35	Chevrolet Coach	$319

30 DAYS AHEAD WITH THESE

'31	Ford Coupe	$89	'33	Ford Coupe	$149
'31	Chevrolet Coach	$99	'33	Chevrolet Coach	$149
'32	Ford "B" Tudor	$119	'33	Chevrolet Stan. Coach	$159
'32	Chevrolet Coupe	$129	'34	Ford Sport Cpe.	$199
'32	Chevrolet Sedan	$139	'33	Plymouth Sedan	$219

TERMS:
During this sensational sale—your car may be down payment—balance up to 18 months.
NO MONTHLY PAYMENTS UNTIL JULY 25th.
If your car is more than down payment we will refund difference in cash.

OURISMAN
CHEVROLET
625 H ST. N. E.
OPEN EVENINGS & SUNDAYS TILL 10 P. M.
Sales & Service

Bob Burns Says—

I don't know what's gonna happen to this country if all the farmers go scientific. I use'ta think that Crawford County, Arkansas, was the cheapest place in the world to live, but not long ago some slick salesman came through there and sold all the farmers a subscription to a scientific farm magazine.

When I asked Uncle Fud why he charged so much for his stuff now, he says, "Well, when a farmer has'ta know the botanical name of what he's raisin', the zoological name of the insect that eats it and the chemical name of what will kill the insect, somebody's got to pay."

Copyright, 1938, Esquire Features, Inc.

TERRY AND THE PIRATES — The kid enters a new, daring role, this Sunday. — By Milton Caniff

DONALD DUCK— The Sheriff Goes Crabbing. By Walt Disney

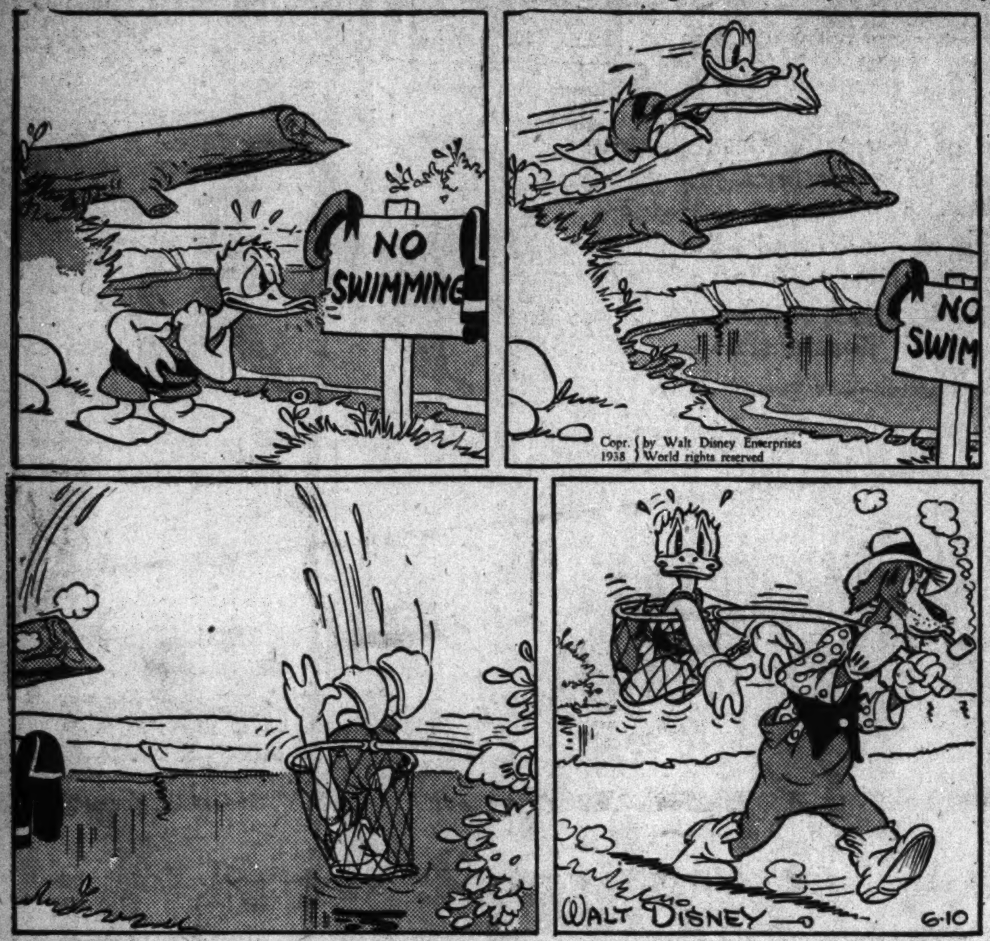

See Walt Disney's cartoon in technicolor, "DONALD'S BETTER SELF," now at R.K.O.-Keith's.

Big Chief Wahoo — Wahoo sees five bucks on Lightning Legs, this Sunday. — By Saunders and Woggon

WINNIE WINKLE — One of Perry's Friends gets into a bang-up, this Sunday. — By Branner

DON WINSLOW OF THE NAVY— Is That You? By Frank Martinek

MICKEY FINN — See Uncle Phil hitch-hike back to town, this Sunday. — By Lank Leonard

DIXIE DUGAN — Dixie's niece, Imogene, almost stops a wedding, Sunday — J. P. McEvoy and H. J. Striebel

NED BRANT—A Story of College Athletics — By Bob Zuppke, Famous Football Coach.

JOE PALOOKA — Little Max tries to save Joe from drowning, this Sunday. — By Ham Fisher

JANE ARDEN — Rescue — By Monte Barrett and Russell Ross

Registered U. S. Patent Office.

BENNY — Cool, Airy—A Bargain — By J. Carver Pusey

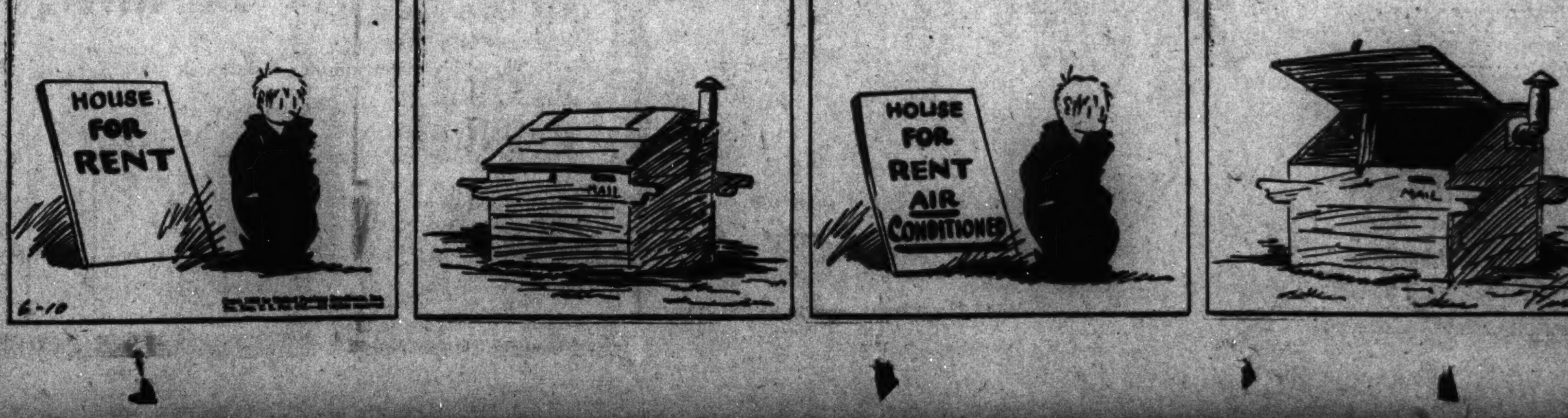

AHOY KIDS! FREE!

A set of 8 giant stamps in color showing Oscar the Octopus and Wahoo's gang. Mail stamped, self-addressed envelope to Chief Wahoo in care of The Post, Wash., D. C.

MAIL THIS COUPON TO THE POST!

NAME ....

ADDRESS ....

Retired Major Tells of Plot to Seize Nuffield

Would-Be Abductor Wore Corsets as Part of Disguise, Court Told.

By the Associated Press.

Oxford, England, June 9.—A sharp-eyed retired major told an Oxford court today a "corseted would-be kidnaper's plan" to seize Viscount Nuffield, millionaire automobile manufacturer, for $500,000 ransom and perhaps drown him at sea.

Maj. Arthur G. F. Ramsden, former royal artilleryman, testified before four magistrates against John Bruce Thornton, 50, alleged author of the scheme which included a rented yacht, the Pierrette, threats of torture with surgical instruments and an array of disguises.

Thornton, charged with inciting Ramsden to help him abduct Lord Nuffield, was arrested May 24 through the efforts of Ramsden, Scotland Yard and Nuffield.

Was Gasping in Corests.

The court heard that Thornton, at the the time of his arrest, carried two pistols and a kidnap note and was gasping inside tightly laced corsets, part of his disguise of a red wig, false moustache, artificial eyebrows and gold teeth.

Thornton was remanded without bail until a further hearing June 13. Lord Nuffield did not attend today's hearing.

Ramsden testified Thornton told him he would "make a display of surgical tools" after the automobile maker and philanthropist had been kidnaped, and thus induce Nuffield to arrange a letter of credit for £100,000 ($500,000.)

Thornton wanted to take the peer to sea on the yacht and "dump him" if he "did not play the game," Ramsden declared. The latter added that he knew Thornton in 1927 in southern France, and that Thornton communicated with him last April through a newspaper advertisement.

Outlines Bizarre Plot.

Thornton then outlined the bizarre plot to kidnap the millionaire, saying "it will be easy to do, as kidnaping never has been attempted in England before," the major testified.

He told how Thornton chartered the yacht and obtained the disguise, including the corsets, designed "to pull me in about six inches and make me look slimmer."

The prosecutor said the plot collapsed when Ramsden informed the police in May, although Ramsden continued to pretend to co-operate with Thornton.

14 Local Men Get Commissions for U.S. Army Reserve

Fourteen residents of Washington, Maryland and Virginia have been commissioned in the Army Reserve Corps.

The following Washingtonians have become second lieutenants in the Infantry Reserves: Francis J. Buckley, jr., 4705 Eighth street northwest; Patrick H. Crafton, 3830 Reno road northwest; Richard J. Mullikin, 434 Crittenden street northwest; John H. Murphy, 2529 Eleventh street northwest; John D. Salb, 1211 F street northeast, and Frederick H. Walton, jr., 4430 Q street northwest.

George G. Fuller, of the State Department, has acepted a commission as a major in the Military Intelligence Reserves.

In Maryland, George B. Cushing, 606 Rolling road, Chevy Chase, has been commissioned a second lieutenant in the Ordnance Reserves. and James W. Knott has accepted a commission as a second lieutenant, Infantry Reserves.

Virginians commissioned were Roger E. Dumas, Memphis, second lieutenant, Engineer Reserves; George H. Scott, Waynesboro, second lieutenant, Field Artillery Reserves; Roland E. Dupont, 2114 Kentucky boulevard, Arlington, second lieutenant, Ordnance Reserves; Archibald, Webb, 229 North Piedmont street, Arlington, second lieutenant, Quartermaster Reserves, and James S. Simmerman, Wytheville, second lieutenant, Infantry Reserves.

Mattresses Remade
$3

Stein Bedding Co.
1224 12th St. N.W. ME. 1243

CASE REPORT ON

1936 FORD FORDOR

TOURING SEDAN

Original delivery and equipment price........ **$787**

Present Mileage 18,087
Cost to former owner per mile...2c
Reasonable assumed mileage remaining 81,913
Present Cost $425
Approximate cost per mile to next owner ....½c per mile

YOU'LL FIND THIS CAR . . . AND MANY MORE IN TODAY'S CLASSIFIED SECTION OF THE POST.

Reduced to a Startling Low Price!

Our Regular $1.00 Cool SHEER GOWNS AND PAJAMAS

★ *Bright Prints*
★ *Regularly $1*
★ *Ideal for warm weather*

Cool sheer cotton gowns and pajamas in bright little prints you'll adore—reduced to a startling low price just when you're thinking of hot nights ahead! Practical as they are pretty—because they tub and tub and come up smiling! Exciting new necklines and plenty of interest in ruffled edges and fancy trims. Perfect for vacation trips, because they take up practically no room in your bag. Regular sizes.

69c

Main Floor—Lingerie Department—The Hecht Co.

Sample Lingerie

FROM A NATIONALLY KNOWN MAKER WHOM WE ADVERTISE CONSISTENTLY

1/4 TO 1/2 OFF

Regularly 50c to $4

Sale Prices, 29c to $2

GOWNS! PAJAMAS! PANTIES! SINGLETTES! BRAS!

Cool, washable, pretty undies reduced to a fraction of their former prices! Many are one of a kind—all are worth much, much more than these special low prices! Buy now for all summer long! Every one has the famous label!

★ $3 Famous Make gowns and pajamas $1.99

Main Floor—Lingerie Department—The Hecht Co.

ONE OF THE GREATEST HOSIERY EVENTS WE'VE EVER STAGED!

89c - $1 and $1.15 Silk Hose

69c

A Complete Wardrobe of Stocking Types!

★ Sheer 2-Thread Silk Stockings with beautiful lace tops for dressy daytime and evening wear.......... $1.15 Value **69c**

★ Ringless 3-Thread Silk Stockings, silk tops and toes, for afternoon and business wear.. $1 Value **69c**

★ 4-Thread Stretch Top Silk Stockings for added comfort and longer wear. Ideal for career women.......... 89c Value **69c**

★ 7-Thread Service Weight Silk Stockings, for harder wear—for extra service and for active sports .... 89c Value **69c**

★ Fine Mesh Silk Stockings for sports, daytime and evening wear. All silk from top to toe .... $1 Value **69c**

★ 3-Thread Knee-High Sheer Silk Stockings for cool summer comfort. Comfortable Lastex garter tops .... $1 Value **69c**

Main Floor—Hosiery Department—The Hecht Co.

Bringing Prices Within the Reach of ALL

THE **Sell Now** PLAN*
pioneered in America by
The Hecht Co.
*At Our Million Dollar Service Building

Check These Favorite Summer Colors . . .

★ **CRUISE TAN**—A real suntan that's perfect with whites and prints.
★ **APRICOT**—A light sunny suntan shade, bright and lively.
★ **ENTRE NOUS**—A rose beige tone with a rich, warm caste.
★ **ROSEBERRY**—A deep rosy beige, with a soft, glowing undertone.

FOR FATHER'S DAY—OR FOR GRADUATION!

Watches They'll Be Proud to Own!

● **17-Jewel Movement Man's Watch** **$17.95**
Rolled gold plate cases on watches with raised gold color numerals and second hands. Several styles.

● **One Jewel Man's Watch** **$5.95**
Plain or chromium case or rolled gold plate cases with stainless steel backs. Mostly sports types. A variety of styles, with pigskin straps.

● **$12.95 7-Jewel Man's Watch** **$9.95**
Rolled gold plate cases with stainless steel backs. Several handsome styles to choose from, with pigskin straps.

Select from Our Large Collection of Nationally Famous Watches

★ **ELGIN WATCHES . . . from $19 to $45**
★ **HAMILTON WATCHES . . . from $37.50 to $50**

Also Savings in Watches for Girl Graduates.

Ask About Our Convenient Budget Plan of Easy Payments. Terms Arranged to Suit Your Convenience.

Main Floor—Watch Department—The Hecht Co.

Open a Hecht Co. Charga-plate Account
Charga-plate is that convenient metal strip which automatically prints your name and address on sales check.

Use Our Modern Parking Building
Right at the rear of the store. 10c for the first hour and 5c for each half hour or fraction thereafter.